

# Broadway - steam

$\text{♩} = 140,000137$

The Pajama Game

from

Horn in F

Trombone

$\text{♩} = 140,000137$

Acoustic Bass

5

The Pajama Game

from

Hn.

Tbn.

Perc.

Tub. B.

A. Bass

The Pajama Game

9

from

Hn.

Tbn.

Perc.

Tub. B.

A. Bass

13

The Pajama Game

from

Hn.

Tbn.

Perc.

Tub. B.

A. Bass

17

The Pajama Game

from

Hn.

Tbn.

Perc.

Tub. B.

A. Bass

21

The Pajama Game

from

Hn.

Tbn.

A. Bass

24

The Pajama Game

from

Hn.

Tbn.

A. Bass

28

The Pajama Game

from

Hn.

Tbn.

Perc.

Tub. B.

A. Bass

32

The Pajama Game

from

Hn.

Tbn.

Perc.

Tub. B.

A. Bass

36

The Pajama Game

from

Hn.

Tbn.

A. Bass

40

The Pajama Game

from

Hn.

A. Bass

44

The Pajama Game

from

Hn.

Tbn.

A. Bass

The Pajama Game  
from

Hn.  
Tbn.  
A. Bass

The Pajama Game  
from

Hn.  
Tbn.  
A. Bass

54

The Pajama Game

from

Hn.

Tbn.

A. Bass

58

The Pajama Game

from

Hn.

Tbn.

A. Bass

62

The Pajama Game

from

Hn.

Tbn.

Perc.

Tub. B.

A. Bass

66

The Pajama Game

from

Hn.

Tbn.

Perc.

Tub. B.

A. Bass

70

Steam Heat

The Pajama Game

from

Hn.

Tbn.

A. Bass

74

Steam Heat

The Pajama Game

from

Hn.

Tbn.

A. Bass

77

Steam Heat

The Pajama Game

from

Hn.

Tbn.

A. Bass

Steam Heat

Broadway - steam

♩ = 140,000137

**72**

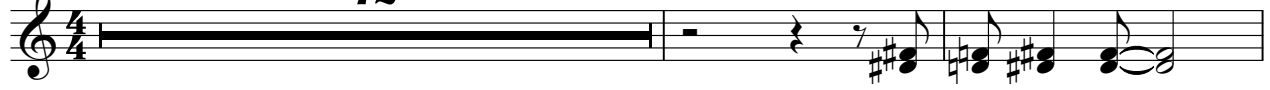

75

The Pajama Game Broadway - steam

♩ = 140,000137

V.S.

## The Pajama Game

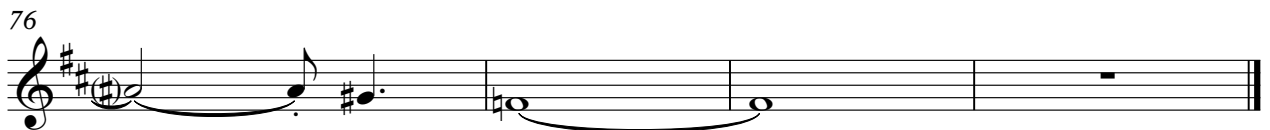
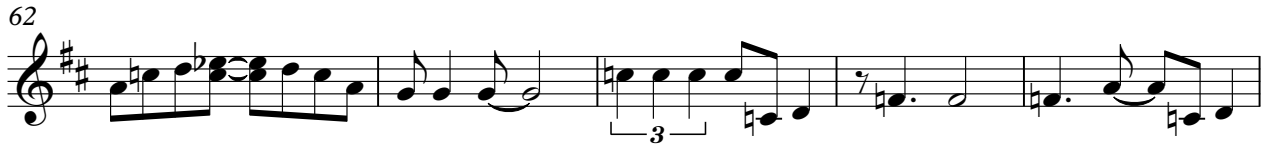

# Broadway - steam

from

♩ = 140,000137

3

9

14

20

24

28

34

39

43

48

V.S.

2

from

52

57

61

66

72

76

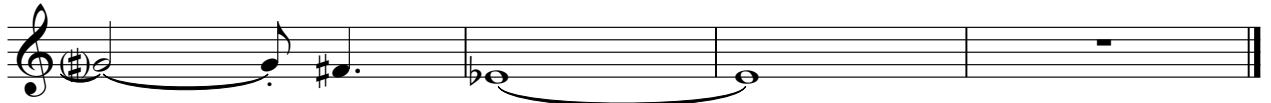

Horn in F

Broadway - steam

♩ = 140,000137

7

13

19

26

32

39

47

55

63

V.S.

2

# Horn in F

69

74

Trombone

Broadway - steam

♩ = 140,000137

2

Trombone

63

68

74

Percussion

Broadway - steam

♩ = 140,000137

4 3

13 11

30 31

65 10

Tubular Bells

Broadway - steam

♩ = 140,000137

4

10

3

18

11

34

31

67

10

# Broadway - steam

Acoustic Bass

♩ = 140,000137

6

12

18

24

30

36

42

48

54

V.S.

2

Acoustic Bass

60

66

72

76

