

Broadway - tinhorn

♩ = 120,000000

Solo

4

Bar. Tpt.

Solo

Solo

7

Cl.

Bar. Tpt.

Solo

Solo

10

Cl.

Ten. Sax.

Bar. Tpt.

Solo

Solo

13

Cl.

Ten. Sax.

Bar. Tpt.

Solo

Solo

16

Cl.

Ten. Sax.

Bar. Tpt.

Solo

Solo

19

Cl.

Ten. Sax.

Bar. Tpt.

Solo

Solo

22

Cl.

Ten. Sax.

Bar. Tpt.

Solo

Solo

25

Cl.

Ten. Sax.

Bar. Tpt.

Solo

Solo

28

Cl.

Ten. Sax.

Bar. Tpt.

Solo

Solo

31

Cl.

Ten. Sax.

Bar. Tpt.

Solo

Solo

34

Cl.

Ten. Sax.

Bar. Tpt.

Solo

Solo

37

Cl.

Ten. Sax.

Bar. Tpt.

Solo

Solo

40

Cl.

Ten. Sax.

Bar. Tpt.

Solo

Solo

43

Cl.

Ten. Sax.

Bar. Tpt.

Solo

Solo

46

Cl.

Ten. Sax.

Bar. Tpt.

Solo

Solo

Broadway - tinhorn

Clarinet in B \flat

$\text{♩} = 120,000000$

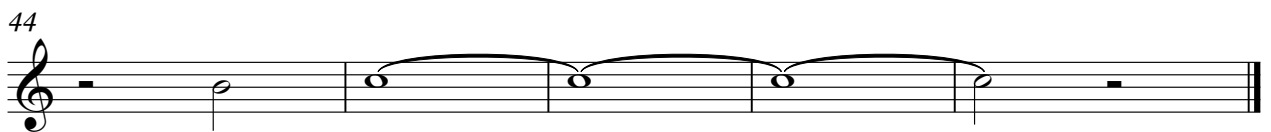

Tenor Saxophone

Broadway - tinhorn

♩ = 120,000000

11

15

20

25

29

34

38

42

45

Baroque Trumpet

Broadway - tinhorn

♩ = 120,000000

3

7

12

17

22

27

31

36

42

45

Broadway - tinhorn

Solo

♩ = 120,000000

Broadway - tinhorn

Solo

♩ = 120,000000
