

Bronislau Kaper - On Green Dolphin Street

♩ = 200,000000 ♩ = 180,012604

Alto Saxophone

7434DOLP

Percussion

Upright Bass

Solo

5

Alto Sax.

Perc.

U. Bass

Solo

7

Alto Sax.

Perc.

U. Bass

Solo

9

Alto Sax.

Perc.

U. Bass

Solo

11

Alto Sax.

Perc.

U. Bass

Solo

13

Alto Sax.

Perc.

U. Bass

Solo

15

Alto Sax.

Perc.

U. Bass

Solo

17

Alto Sax.

Perc.

U. Bass

Solo

19

Alto Sax.

Perc.

U. Bass

Solo

21

Alto Sax.

Perc.

U. Bass

Solo

23

Alto Sax.

Perc.

U. Bass

Solo

25

Alto Sax.

Perc.

U. Bass

Solo

27

Alto Sax.

Perc.

U. Bass

Solo

30

Alto Sax.

Perc.

U. Bass

Solo

32

Alto Sax.

Perc.

U. Bass

Solo

34

Alto Sax.

Perc.

U. Bass

Solo

36

Alto Sax.

Perc.

U. Bass

Solo

38

Alto Sax.

Perc.

U. Bass

Solo

40

Alto Sax.

Perc.

U. Bass

Solo

42

Alto Sax.

Perc.

U. Bass

Solo

45

Alto Sax.

Perc.

U. Bass

Solo

47

Alto Sax.

Perc.

U. Bass

Solo

49

Alto Sax.

Perc.

U. Bass

Solo

51

Alto Sax.

Perc.

U. Bass

Solo

53

Alto Sax.

Perc.

U. Bass

Solo

55

Alto Sax.

Perc.

U. Bass

Solo

57

Alto Sax.

Perc.

U. Bass

Solo

10

59

Alto Sax.

Perc.

U. Bass

Solo

61

Alto Sax.

Perc.

U. Bass

Solo

62

Alto Sax.

Perc.

U. Bass

Solo

63

Alto Sax.

Perc.

U. Bass

Solo

64

Alto Sax.

Perc.

U. Bass

Solo

66

Alto Sax.

Perc.

U. Bass

Solo

67

Alto Sax.

Perc.

U. Bass

Solo

68

Alto Sax.

Perc.

U. Bass

Solo

70

Alto Sax.

Perc.

U. Bass

Solo

72

Alto Sax.

Perc.

U. Bass

Solo

74

Alto Sax.

Perc.

U. Bass

Solo

77

Alto Sax.

Perc.

U. Bass

Solo

80

Alto Sax.

Perc.

U. Bass

Solo

83

Alto Sax.

Perc.

U. Bass

Solo

85

Alto Sax.

Perc.

U. Bass

Solo

87

Alto Sax.

Perc.

U. Bass

Solo

89

Alto Sax.

Perc.

U. Bass

Solo

91

Alto Sax.

Perc.

U. Bass

Solo

94

Alto Sax.

Perc.

U. Bass

Solo

96

Alto Sax.

Perc.

U. Bass

Solo

98

Alto Sax.

Perc.

U. Bass

Solo

99

Alto Sax.

Perc.

U. Bass

Solo

101

Alto Sax.

Perc.

U. Bass

Solo

103

Alto Sax.

Perc.

U. Bass

Solo

105

Alto Sax.

Perc.

U. Bass

Solo

107

Alto Sax.

Perc.

U. Bass

Solo

109

Alto Sax.

U. Bass

Solo

Bronislau Kaper - On Green Dolphin Street

Alto Saxophone

♩ = 200,000000 ♩ = 180,012604

6

9

14

20

25

29

33

38

42

V.S.

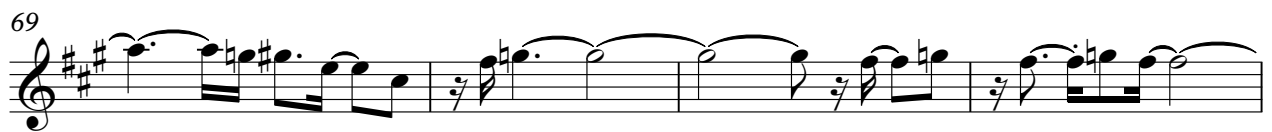
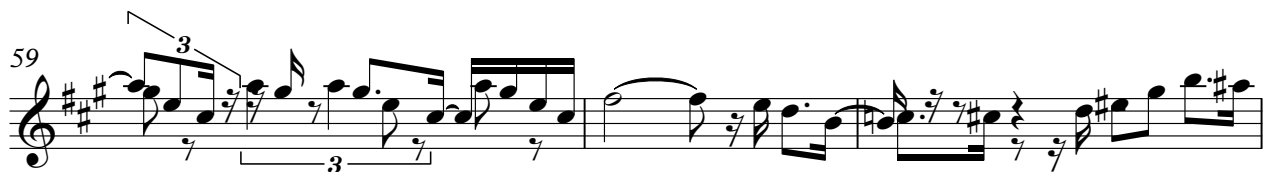
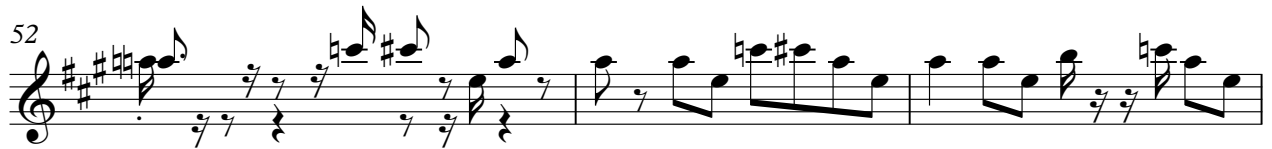

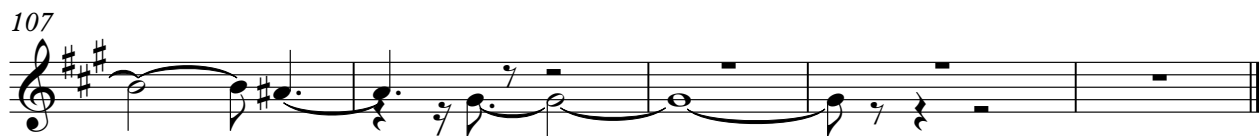
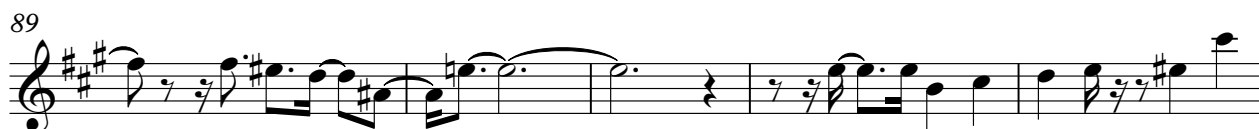

Bronislau Kaper - On Green Dolphin Street

Percussion

♩ = 200,000000 ♩ = 180,012604
7434DOLP

V.S.

Percussion

Percussion

69

72

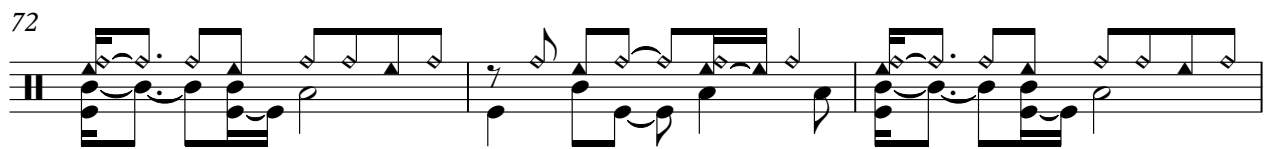

75

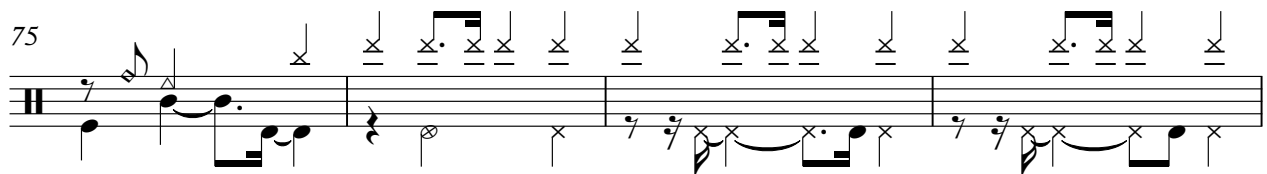

79

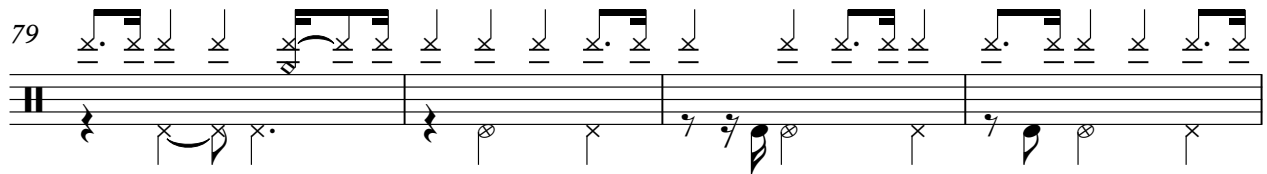

83

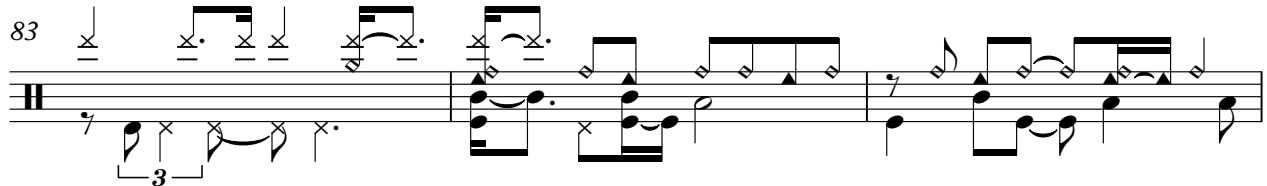

86

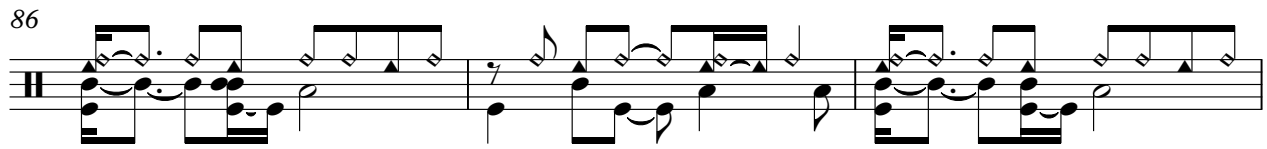

89

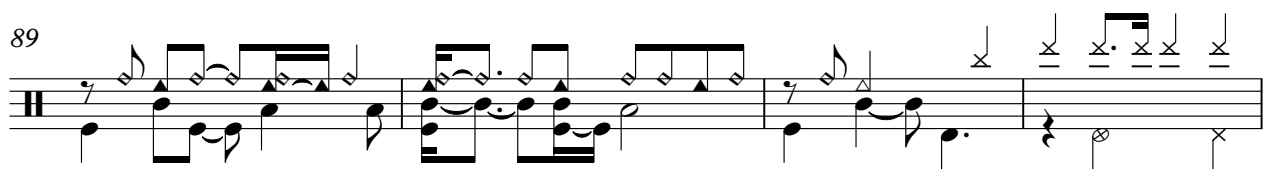

93

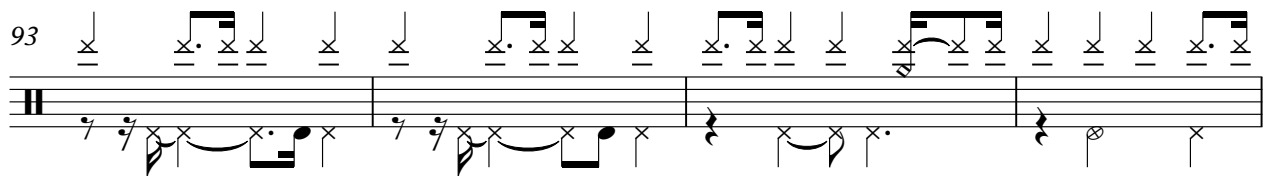

97

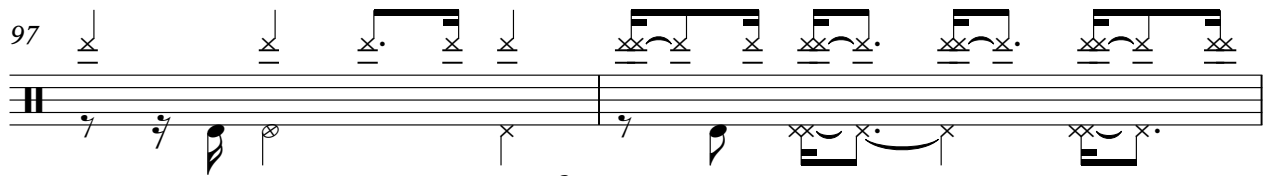

99

V.S.

4

Percussion

102

105

107

110

2

Bronislau Kaper - On Green Dolphin Street

Upright Bass

♩ = 200,000000 ♩ = 180,012604

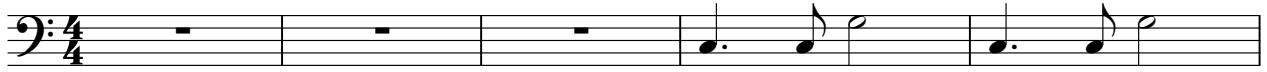

6

11

16

22

27

32

37

42

47

V.S.

53

59

65

70

75

80

86

91

96

102

Upright Bass

107

Bronislau Kaper - On Green Dolphin Street

Solo

♩ = 200,000000 ♩ = 180,012604

6

9

13

16

19

22

24

27

31

V.S.

V.S.

4

Solo

104

107

110

2
