

Brooks & Dunn - BRAND NEW MAN

♩ = 128,000000

Percussion

Vibraphone

Jazz Guitar

Electric Guitar

Electric Bass

♩ = 128,000000

Percussive Organ

Solo

4

Perc.

Vib.

J. Gtr.

E. Bass

Solo

7

9

11

Perc.

Vib.

J. Gtr.

E. Bass

Perc. Organ

Solo

13

Perc.

Vib.

J. Gtr.

E. Bass

Solo

15

17

19

Perc.

Vib.

J. Gtr.

E. Gtr.

E. Bass

Solo

21

Perc.

Vib.

J. Gtr.

E. Bass

Solo

23

Perc. Vib. J. Gtr. E. Gtr. E. Bass Solo

25

Perc. Vib. J. Gtr. E. Gtr. E. Bass Solo

31

Perc. 

Vib. 

J. Gtr. 

E. Gtr. 

E. Bass 

Perc. Organ 

Solo 

33

Perc. 

Vib. 

J. Gtr. 

E. Gtr. 

E. Bass 

Perc. Organ 

Solo 

35

Perc. J. Gtr. E. Bass Perc. Organ Solo

37

Perc. Vib. J. Gtr. E. Bass Perc. Organ Solo

39

Perc.

Vib.

J. Gtr.

E. Bass

Solo

41

Perc.

Vib.

J. Gtr.

E. Gtr.

E. Bass

Solo

43

Perc. Vib. J. Gtr. E. Gtr. E. Bass Solo

45

Perc. Vib. J. Gtr. E. Gtr. E. Bass Solo

47

49

51

Perc. Vib. J. Gtr. E. Gtr. E. Bass Solo

53

Perc. Vib. J. Gtr. E. Gtr. E. Bass Perc. Organ Solo

55

Perc.

Vib.

J. Gtr.

E. Gtr.

E. Bass

Perc. Organ

Solo

57

Perc.

Vib.

J. Gtr.

E. Gtr.

E. Bass

Perc. Organ

Solo

||

59

61

63

Perc. J. Gtr. E. Gtr. E. Bass Solo

65

Perc. J. Gtr. E. Gtr. E. Bass Solo

67

Perc. J. Gtr. E. Gtr. E. Bass Solo

69

Perc. Vib. J. Gtr. E. Gtr. E. Bass Perc. Organ Solo

71

Perc.

Vib.

J. Gtr.

E. Gtr.

E. Bass

Perc. Organ

Solo

73

Perc.

Vib.

J. Gtr.

E. Gtr.

E. Bass

Perc. Organ

Solo

||

75

Perc. 

Vib. 

J. Gtr. 

E. Gtr. 

E. Bass 

Perc. Organ 

Solo 

77

Perc. 

Vib. 

J. Gtr. 

E. Gtr. 

E. Bass 

Perc. Organ 

Solo 

79

Perc.

Vib.

J. Gtr.

E. Gtr.

E. Bass

Perc. Organ

Solo

81

Perc.

Vib.

J. Gtr.

E. Gtr.

E. Bass

Perc. Organ

Solo

||

83

Perc. 

Vib. 

J. Gtr. 

E. Gtr. 

E. Bass 

Perc. Organ 

Solo 

85

Perc. 

Vib. 

J. Gtr. 

E. Gtr. 

E. Bass 

Perc. Organ 

Solo 

==

88

Perc.

Vib.

J. Gtr.

E. Gtr.

E. Bass

Perc. Organ

Solo

90

Perc.

J. Gtr.

E. Gtr.

E. Bass

Perc. Organ

Solo

Brooks & Dunn - BRAND NEW MAN

Percussion

♩ = 128,000000

6

10

14

18

22

26

30

34

38

V.S.

42

46

50

54

58

62

66

70

74

78

Percussion

82

86

89

Vibraphone

Brooks & Dunn - BRAND NEW MAN

♩ = 128,000000

6

12

16

21

25

30

33

37

♩ = 128,000000

6

9

11

13

15

17

19

21

23

25

27

29

32

35

37

39

41

43

45

47

49

51

53

55

58

61

63

65

67

V.S.

69

71

74

77

79

82

85

89

Brooks & Dunn - BRAND NEW MAN

Electric Guitar

♩ = 128,000000

15

19

3

26

31

8

43

47

3

53

57

2

62

65

69

74

79

86

89

Brooks & Dunn - BRAND NEW MAN

Electric Bass

♩ = 128,000000

8

13

17

21

25

29

33

37

41

V.S.

46

50

54

58

62

66

70

74

78

82

86

90

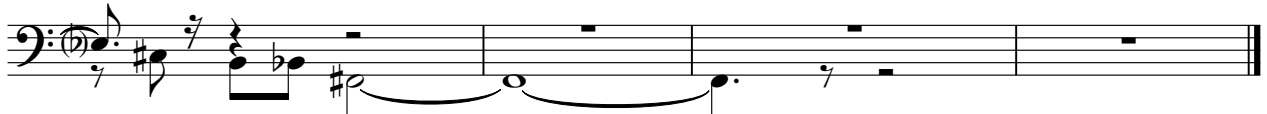

Brooks & Dunn - BRAND NEW MAN

Percussive Organ

♩ = 128,000000

7

11 15 15

29

34

38 15

57

60 8

2

Percussive Organ

70

75

79

84

89

Brooks & Dunn - BRAND NEW MAN

Solo

♩ = 128,000000

7
10
14
19
24
27
30
32
35

V.S.

71

73

76

78

81

84

88

90