

Brooks & Dunn - Hard Workin` Man

♩ = 150,000000

MELODY

FLUTE

DRUMS

JAZZ GTR

JAZZ GTR

JAZZ GTR

CLEAN GTR

FINGERDBAS

FRETLESS

♩ = 150,000000

FIDDLE

A.PIANO 2

6

DRUMS

JAZZ GTR

JAZZ GTR

JAZZ GTR

CLEAN GTR

21

MELODY

DRUMS

JAZZ GTR

JAZZ GTR

CLEAN GTR

FINGERDBAS

FRETLESS

24

MELODY

DRUMS

JAZZ GTR

JAZZ GTR

CLEAN GTR

FINGERDBAS

FRETLESS

A.PIANO 2

27

MELODY

DRUMS

JAZZ GTR

CLEAN GTR

FINGERDBAS

FRETLESS

A.PIANO 2

30

MELODY

DRUMS

JAZZ GTR

CLEAN GTR

FINGERDBAS

FRETLESS

33

MELODY

DRUMS

JAZZ GTR

CLEAN GTR

FINGERDBAS

FRETLESS

A.PIANO 2

36

MELODY

DRUMS

JAZZ GTR

CLEAN GTR

FINGERDBAS

FRETLESS

A.PIANO 2

39

MELODY

FLUTE

DRUMS

JAZZ GTR

JAZZ GTR

CLEAN GTR

FINGERDBAS

FRETLESS

A.PIANO 2

42

MELODY

FLUTE

DRUMS

JAZZ GTR

JAZZ GTR

JAZZ GTR

CLEAN GTR

FINGERDBAS

FRETLESS

A.PIANO 2

44

MELODY
DRUMS
JAZZ GTR
JAZZ GTR
JAZZ GTR
CLEAN GTR
FINGERDBAS
FRETLESS
A.PIANO 2

46

MELODY
DRUMS
JAZZ GTR
JAZZ GTR
CLEAN GTR
FINGERDBAS
FRETLESS
A.PIANO 2

48

MELODY

FLUTE

DRUMS

JAZZ GTR

JAZZ GTR

CLEAN GTR

FINGERDBAS

FRETLESS

A.PIANO 2

51

MELODY

DRUMS

JAZZ GTR

JAZZ GTR

CLEAN GTR

FINGERDBAS

FRETLESS

A.PIANO 2

53

MELODY

DRUMS

JAZZ GTR

JAZZ GTR

CLEAN GTR

FINGERDBAS

FRETLESS

A.PIANO 2

55

DRUMS

JAZZ GTR

JAZZ GTR

CLEAN GTR

FINGERDBAS

FRETLESS

A.PIANO 2

57

DRUMS

JAZZ GTR

JAZZ GTR

CLEAN GTR

FINGERDBAS

FRETLESS

A.PIANO 2

59

DRUMS

JAZZ GTR

JAZZ GTR

CLEAN GTR

FINGERDBAS

FRETLESS

A.PIANO 2

61

DRUMS

JAZZ GTR

JAZZ GTR

CLEAN GTR

FINGERDBAS

FRETLESS

A.PIANO 2

62

DRUMS

JAZZ GTR

JAZZ GTR

CLEAN GTR

FINGERDBAS

FRETLESS

A.PIANO 2

63

DRUMS

JAZZ GTR

JAZZ GTR

CLEAN GTR

FINGERDBAS

FRETLESS

FIDDLE

A.PIANO 2

64

DRUMS

JAZZ GTR

JAZZ GTR

CLEAN GTR

FINGERDBAS

FRETLESS

FIDDLE

A.PIANO 2

66

DRUMS

JAZZ GTR

JAZZ GTR

CLEAN GTR

FINGERDBAS

FRETLESS

FIDDLE

A.PIANO 2

68

DRUMS

JAZZ GTR

JAZZ GTR

CLEAN GTR

FINGERDBAS

FRETLESS

FIDDLE

A.PIANO 2

70

MELODY

DRUMS

JAZZ GTR

JAZZ GTR

CLEAN GTR

FINGERDBAS

FRETLESS

FIDDLE

A.PIANO 2

72

MELODY

DRUMS

JAZZ GTR

JAZZ GTR

CLEAN GTR

FINGERDBAS

FRETLESS

A.PIANO 2

74

MELODY
DRUMS
JAZZ GTR
CLEAN GTR
FINGERDBAS
FRETLESS
A.PIANO 2

76

MELODY
DRUMS
JAZZ GTR
CLEAN GTR
FINGERDBAS
FRETLESS
A.PIANO 2

78

MELODY

DRUMS

JAZZ GTR

CLEAN GTR

FINGERDBAS

FRETLESS

A.PIANO 2

80

MELODY

DRUMS

JAZZ GTR

CLEAN GTR

FINGERDBAS

FRETLESS

A.PIANO 2

82

MELODY

DRUMS

JAZZ GTR

JAZZ GTR

CLEAN GTR

FINGERDBAS

FRETLESS

FIDDLE

A.PIANO 2

84

MELODY

FLUTE

DRUMS

JAZZ GTR

JAZZ GTR

CLEAN GTR

FINGERDBAS

FRETLESS

FIDDLE

A.PIANO 2

86

MELODY

FLUTE

DRUMS

JAZZ GTR

JAZZ GTR

JAZZ GTR

CLEAN GTR

FINGERDBAS

FRETLESS

A.PIANO 2

88

MELODY

DRUMS

JAZZ GTR

JAZZ GTR

JAZZ GTR

CLEAN GTR

FINGERDBAS

FRETLESS

FIDDLE

A.PIANO 2

91

MELODY

FLUTE

DRUMS

JAZZ GTR

JAZZ GTR

CLEAN GTR

FINGERDBAS

FRETLESS

FIDDLE

A.PIANO 2

93

MELODY

FLUTE

DRUMS

JAZZ GTR

JAZZ GTR

CLEAN GTR

FINGERDBAS

FRETLESS

FIDDLE

A.PIANO 2

95

MELODY

DRUMS

JAZZ GTR

JAZZ GTR

CLEAN GTR

FINGERDBAS

FRETLESS

FIDDLE

A.PIANO 2

97

MELODY

DRUMS

JAZZ GTR

JAZZ GTR

CLEAN GTR

FINGERDBAS

FRETLESS

FIDDLE

A.PIANO 2

99

MELODY

DRUMS

JAZZ GTR

JAZZ GTR

JAZZ GTR

CLEAN GTR

FINGERDBAS

FRETLESS

FIDDLE

A.PIANO 2

100

MELODY

DRUMS

JAZZ GTR

JAZZ GTR

JAZZ GTR

CLEAN GTR

FINGERDBAS

FRETLESS

A.PIANO 2

101

MELODY

DRUMS

JAZZ GTR

JAZZ GTR

CLEAN GTR

FINGERDBAS

FRETLESS

A.PIANO 2

102

MELODY

DRUMS

JAZZ GTR

JAZZ GTR

CLEAN GTR

FINGERDBAS

FRETLESS

FIDDLE

A.PIANO 2

103

MELODY

DRUMS

JAZZ GTR

JAZZ GTR

JAZZ GTR

CLEAN GTR

FINGERDBAS

FRETLESS

FIDDLE

A.PIANO 2

106

MELODY

DRUMS

JAZZ GTR

JAZZ GTR

CLEAN GTR

FINGERDBAS

FRETLESS

FIDDLE

A.PIANO 2

109

DRUMS

JAZZ GTR

JAZZ GTR

CLEAN GTR

FINGERDBAS

FRETLESS

FIDDLE

A.PIANO 2

111

MELODY

DRUMS

JAZZ GTR

CLEAN GTR

FINGERDBAS

FRETLESS

FIDDLE

A.PIANO 2

Brooks & Dunn - Hard Workin` Man

MELODY

♩ = 150,000000

9

14

18

21

27

32

36

40

45

50

V.S.

FLUTE

Brooks & Dunn - Hard Workin` Man

♩ = 150,000000

38

43

5

51

33

87

5

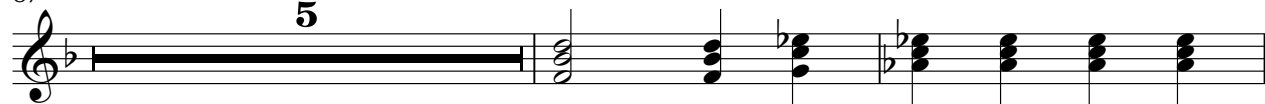

94

19

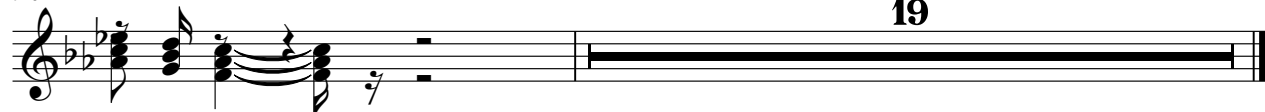

Brooks & Dunn - Hard Workin` Man

DRUMS

♩ = 150,000000

7

13

19

24

29

34

39

44

49

V.S.

DRUMS

54

59

64

69

73

76

79

81

84

89

DRUMS

94

99

104

109

110

♩ = 150,000000

5 13

23 13

42

47

53

60

67 11

84

89

95

JAZZ GTR

Brooks & Dunn - Hard Workin` Man

♩ = 150,000000

5 33

43

41

90

9

102

9

♩ = 150,000000

5

8

11

14

17

20

24

28

31

34

37

41

44

47

50

54

57

60

63

66

69

73

76

79

81

84

87

90

93

96

99

102

106

109

♩ = 150,000000

5

8

11

14

17

20

24

28

31

34

37

41

44

47

50

53

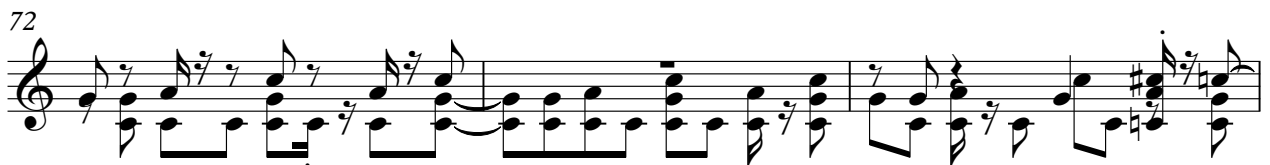

84

87

90

93

96

99

102

106

109

♩ = 150,000000

21

25

29

32

35

39

43

46

49

52

V.S.

55

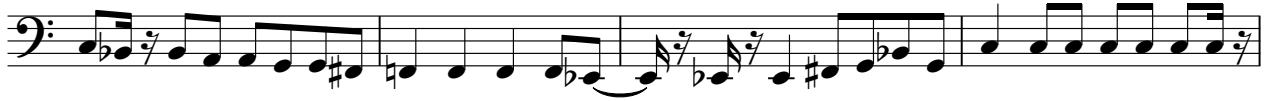

59

62

66

69

72

76

79

83

87

Brooks & Dunn - Hard Workin` Man

FRETLESS

♩ = 150,000000

21

25

29

32

35

39

43

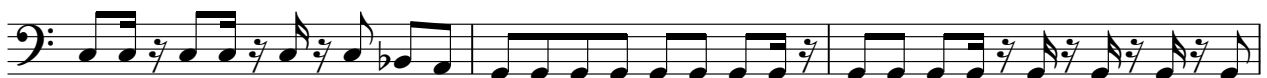

46

49

52

V.S.

90

94

97

100

104

108

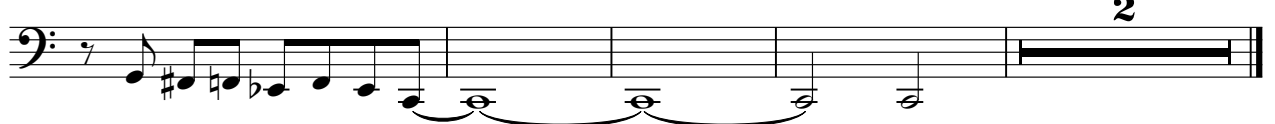

FIDDLE

Brooks & Dunn - Hard Workin` Man

♩ = 150,000000

61

65

68

72

90

95

102

108

Brooks & Dunn - Hard Workin` Man

A.PIANO 2

♩ = 150,000000

24 7

35

41

45

48

52

55

57

59

61

V.S.

A.PIANO 2

V.S.

103

2

108

6 7 7

2
