

il Diamond - Red Red Wine

♩ = 77,999977

DRUMS

LYRICS/Melody

Piano

BASS

RED,
RED WINKEY (G) NEDDIAMOND

4

DRUMS

LYRICS/Melody

Piano

Guitar

BASS

03 [D]_REVERSE_[C, Am], GO'STOMY HEAD

7

DRUMS

LYRICS/Melody

[C] [G] MAKE FOR GET THAT,

Piano

Guitar

BASS

10

DRUMS

LYRICS/Melody

[C] STILL LOVE [G] IS 11 RED WINE [C,Am],

Piano

Guitar

BASS

13

DRUMS

LYRICS/Melody

IT'S UPTO YOU [C]

Piano

Guitar

BASS

Strings

16

DRUMS

LYRICS/Melody

ALL I CAN DO [D] DONE [C] BUT MEMBERS DON'T [GD, C]

Piano

Guitar

BASS

Strings

19

DRUMS

LYRICS/Melody

NO MEM'RY'S NOT [G]GO

Piano

Guitar

BASS

Strings

22

DRUMS

LYRICS/Melody

21 HAVES [DRN], T'NATH [G] THOUGH [SU]

Piano

Guitar

BASS

STR

Strings

25

DRUMS

LYRICS/Melody

WOULDEAVE MY [G]HEAD WAS [D] WRONG, NOW [G]ND,

Piano

Guitar

BASS

STR

Strings

28

DRUMS

LYRICS/Melody

JUST NOTHING MAKES ME FOR [D]GET 30 REWIND [C.Am]

Piano

Guitar

BASS

STR

Strings

31

DRUMS

LYRICS/Melody

Piano

Guitar

BASS

Strings

STAY LOSE [GME][C],

34

DRUMS

LYRICS/Melody

Piano

Guitar

BASS

Strings

DON'T LET US [G] BE LONE [C] IT'S TEAR [G] PART [C],

37

DRUMS

LYRICS/Melody

MY BLUBLUE [G]EART

Piano

Guitar

BASS

STR

Strings

40

DRUMS

LYRICS/Melody

40 I HAVE [D]SWORN, THAWITH [C]ME,

Piano

Guitar

BASS

STR

Strings

42

DRUMS

LYRICS/Melody

THOUGHTS [E]DU WOULD LEAVE MY [G] HEAD

Piano

Guitar

BASS

STR

Strings

44

DRUMS

LYRICS/Melody

I WAS [D]WRONG, NOW I [G]HIND,

Piano

Guitar

BASS

STR

Strings

46

DRUMS

LYRICS/Melody

JUSTONE_[CHING MAKES ME FOR_[D] GET

Piano

Guitar

BASS

STR

Strings

48

DRUMS

LYRICS/Melody

47 REDRED_[GWINE_[C. Amp] STAYLOST_[GE_[C]

Piano

Guitar

BASS

STR

Strings

51

DRUMS

LYRICS/Melody

Piano

Guitar

BASS

STR

Strings

DONIETUS_[G] BE A.ONE_[C]

54

DRUMS

LYRICS/Melody

Piano

Guitar

BASS

STR

Strings

IT'S THE [G] PART_[C], MY BLUE BLUE [G] PART

57

DRUMS

LYRICS/Melody

60 END

Piano

Guitar

BASS

STR

Strings

Red Red Wine

DRUMS

♩ = 77,999977

Measures 6-9: Repeating rhythmic pattern with 'x' marks on the snare line and notes on the bass line.

Measures 10-13: Repeating rhythmic pattern with 'x' marks on the snare line and notes on the bass line.

Measures 14-17: Repeating rhythmic pattern with 'x' marks on the snare line and notes on the bass line.

Measures 18-21: Repeating rhythmic pattern with 'x' marks on the snare line and notes on the bass line.

Measures 22-25: Repeating rhythmic pattern with 'x' marks on the snare line and notes on the bass line.

Measures 26-29: Repeating rhythmic pattern with 'x' marks on the snare line and notes on the bass line.

Measures 30-33: Repeating rhythmic pattern with 'x' marks on the snare line and notes on the bass line.

Measures 34-37: Repeating rhythmic pattern with 'x' marks on the snare line and notes on the bass line.

Measures 38-41: Repeating rhythmic pattern with 'x' marks on the snare line and notes on the bass line, ending with a melodic flourish.

V.S.

DRUMS

41

43

45

47

50

54

57

46

50

54

Red Red Wine
Piano

♩ = 77,999977

V.S.

27

31

35

38

41

44

48

52

55

Red Red Wine
Guitar

♩ = 77,999977

3

11

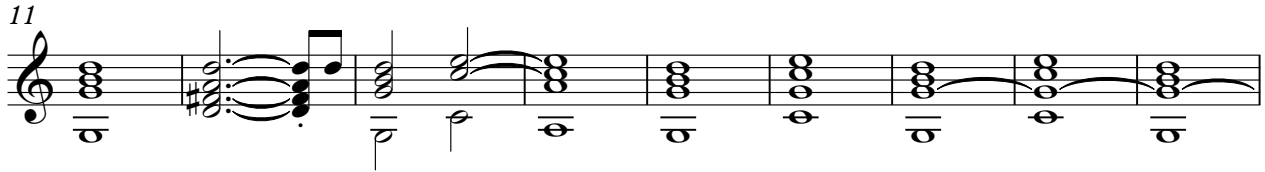

20

27

36

45

54

Red Red Wine
BASS

♩ = 77,999977

4

9

14

19

24

30

35

40

44

49

V.S.

2

BASS

54

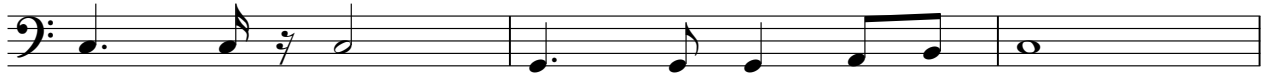

57

Red Red Wine
STR

♩ = 77,999977

21

26

31

8

43

49

55

Red Red Wine
Strings

♩ = 77,999977 **12**

17

23

29

35

42

49

55
