

Brooks & Dunn - My Maria

♩ = 120,000000

2

4

7

10

13

Perc.

J. Gtr.

J. Gtr.

Kora

E. Bass

Solo

15

Perc.

J. Gtr.

J. Gtr.

Kora

E. Bass

Solo

17

Perc.

J. Gtr.

J. Gtr.

Kora

E. Bass

Solo

19

Perc.

J. Gtr.

J. Gtr.

Kora

E. Bass

Solo

21

22

Perc.

J. Gtr.

J. Gtr.

J. Gtr.

E. Gtr.

Kora

E. Bass

Organ

Solo

24

Perc. 

J. Gtr. 

J. Gtr. 

J. Gtr. 

E. Gtr. 

Kora 

E. Bass 

Organ 

Solo 

26

28

Perc.

J. Gtr.

J. Gtr. TAB

E. Gtr. TAB

Kora

E. Bass

Organ

Solo

30

Perc.

J. Gtr.

J. Gtr. TAB

E. Bass

33

Perc.

J. Gtr.

E. Gtr.

Kora

E. Bass

Sar.

36

Perc.

J. Gtr.

J. Gtr.

Kora

E. Bass

Sar.

39

Perc.

J. Gtr.

J. Gtr.

Kora

E. Bass

Sar.

41

Perc. J. Gtr. J. Gtr. J. Gtr. E. Gtr. Kora E. Bass Organ Sar. Solo

Detailed description of the musical score: The score is for a multi-instrumental piece. It begins at measure 41. The Percussion part features a complex rhythmic pattern with 'x' marks above notes. The J. Gtr. (Jazz Guitar) part has a melodic line in the upper register. The E. Gtr. (Electric Guitar) part is shown as a guitar tab with fret numbers (0, 1, 3, 4, 6) and string numbers (T, A, B). The Kora part has a melodic line with some grace notes. The E. Bass part has a bass line. The Organ part has a chordal accompaniment. The Sar. (Saxophone) part has a melodic line with a triplet. The Solo part has a complex melodic line with many grace notes.

43

Perc. J. Gtr. J. Gtr. J. Gtr. E. Gtr. Kora E. Bass Organ Sar. Solo

Detailed description of the musical score: The score is for a multi-instrument ensemble. It begins at measure 43. The Percussion part features a complex rhythmic pattern with various note values and rests. The J. Gtr. (Jazz Guitar) part has a melodic line with some rests. The E. Gtr. (Electric Guitar) part is shown as a guitar tab with fret numbers (0, 1, 3, 4) on the strings. The Kora part has a melodic line with some rests. The E. Bass part has a bass line with some rests. The Organ part has a melodic line with some rests. The Sar. (Sarrungu) part has a melodic line with some rests. The Solo part has a complex melodic line with many notes and rests.

45

Perc.

J. Gtr.

J. Gtr.

J. Gtr.

E. Gtr.

Kora

E. Bass

Organ

Solo

- Perc.**: Features a complex rhythmic pattern with various note values and rests, including some notes with 'x' marks above them.
- Kora**: Features a melodic line with a long note followed by a series of eighth notes.
- E. Bass**: Features a melodic line with a long note followed by a series of eighth notes.
- Organ**: Features a melodic line with a long note followed by a series of eighth notes.
- Solo**: Features a complex melodic line with many accidentals and rests.

47

Perc.

J. Gtr.

J. Gtr.

J. Gtr.

E. Gtr.

Kora

E. Bass

Organ

Solo

49

Perc.

J. Gtr.

J. Gtr.

J. Gtr.

E. Gtr.

Kora

E. Bass

Organ

Solo

51

Perc.

J. Gtr.

J. Gtr.

J. Gtr.

T	1				1				1
A	6	6	6	6	6	1			3
B	6	6	6	6	6	1			6

E. Gtr.

T	4	4	4				3	1
A	6	6	6				3	1
B						6	1	4

Kora

E. Bass

Organ

Solo

53

Perc.

J. Gtr.

J. Gtr.

J. Gtr.

T								1	1	1	1	1	1
A								3	3	3	3	3	3
B	6	6	6	6	6	6	6	1	1	1	1	1	1
	6	6	6	6	6	6	6						

E. Gtr.

T	1							3					
A	1							3					
B	4	4	4	4	4	4	4	1					

Kora

E. Bass

Organ

Solo

55

Perc.

J. Gtr.

J. Gtr.

J. Gtr. TAB

E. Gtr. TAB

Kora

E. Bass

Organ

Solo

57

Perc.

J. Gtr.

J. Gtr.

J. Gtr.

E. Gtr.

Kora

E. Bass

Organ

Solo

- Perc.**: Features a rhythmic pattern of eighth notes in the first measure, followed by a more complex pattern in the second measure with accents and a fermata.
- J. Gtr. (1)**: Plays a melodic line of eighth notes in the first measure, then a sustained chord with a fermata in the second measure.
- J. Gtr. (2)**: Plays a rhythmic accompaniment of eighth notes in the first measure, then a more complex pattern in the second measure.
- J. Gtr. (3)**: Provides guitar tablature for the first two measures, showing various chord shapes and fingerings.
- E. Gtr.**: Provides guitar tablature for the first two measures, including a triplet in the second measure.
- Kora**: Plays a simple melodic line in the first measure, then rests in the second measure.
- E. Bass**: Plays a rhythmic line of eighth notes in the first measure, then a more complex pattern in the second measure.
- Organ**: Plays a complex chordal texture in the first measure, then a more complex pattern in the second measure.
- Solo**: Features a complex melodic line with many notes and ornaments in the first measure, then a more complex pattern in the second measure.

59

Perc.

J. Gtr.

J. Gtr.

J. Gtr. TAB

E. Gtr. TAB

Kora

E. Bass

Organ

Solo

60

Perc.

J. Gtr.

J. Gtr.

J. Gtr.

E. Gtr.

Kora

E. Bass

Organ

Solo

62

Perc.

J. Gtr.

J. Gtr.

J. Gtr.

E. Gtr.

Kora

E. Bass

Organ

Solo

64

Perc.

J. Gtr.

J. Gtr.

J. Gtr. TAB

E. Gtr. TAB

Kora

E. Bass

Organ

Solo

66

Perc. J. Gtr. J. Gtr. J. Gtr. E. Gtr. Kora E. Bass Organ Solo

68

70

Perc.

J. Gtr.

J. Gtr. TAB

E. Gtr. TAB

Kora

E. Bass

Organ

Solo

71

Perc.

J. Gtr.

J. Gtr.

J. Gtr.

E. Gtr.

Kora

E. Bass

Organ

Solo

72

74

Perc.

J. Gtr.

J. Gtr.

J. Gtr.

E. Gtr.

E. Gtr.

Kora

E. Bass

Organ

Solo

76

The musical score consists of the following parts:

- Perc.**: Percussion part with rhythmic notation including asterisks and triangles.
- J. Gtr.**: Jumbo guitar part with a single note and a rest.
- J. Gtr.**: Jumbo guitar part with a complex rhythmic pattern of chords and single notes.
- J. Gtr. TAB**: Jumbo guitar tablature for the second J. Gtr. part, showing fret numbers on strings T, A, and B.
- E. Gtr.**: Electric guitar part with a melodic line and a long note.
- E. Gtr. TAB**: Electric guitar tablature for the second E. Gtr. part, showing fret numbers on strings T, A, and B.
- E. Bass**: Electric bass part with a simple melodic line.
- Organ**: Organ part with a complex rhythmic pattern of chords and single notes.
- Solo**: Solo part with a complex rhythmic pattern of chords and single notes.

78

Perc. J. Gtr. J. Gtr. E. Gtr. E. Gtr. E. Bass Organ Solo

Detailed description of the musical score: The score is for a 12-string guitar (J. Gtr.) and includes parts for Percussion, Electric Guitar (E. Gtr.), Electric Bass (E. Bass), Organ, and Solo. The key signature has two flats (B-flat and E-flat), and the time signature is 4/4. The Percussion part features a complex rhythmic pattern with various note values and rests. The J. Gtr. part includes a melodic line with triplets and a corresponding guitar tab with fret numbers (6, 1, 1, 6, 1, 1, 1, 1, 1). The E. Gtr. part has a melodic line with triplets and a guitar tab with fret numbers (1, 3, 3, 1, 1, 6, 6, 6, 6, 6, 6, 6). The E. Bass part provides a steady bass line. The Organ part features a melodic line with triplets. The Solo part is a complex melodic line with many notes and rests.

80

Perc. J. Gtr. J. Gtr. E. Gtr. E. Gtr. E. Bass Organ Solo

82

Perc.

J. Gtr.

J. Gtr.

J. Gtr.

E. Gtr.

E. Gtr.

E. Gtr.

Kora

E. Bass

Organ

Solo

84

Perc.

J. Gtr.

J. Gtr.

J. Gtr.

E. Gtr.

E. Gtr.

Kora

E. Bass

Organ

Solo

86

Perc.

J. Gtr.

J. Gtr. TAB

E. Gtr.

E. Gtr. TAB

Kora

E. Bass

Organ

Solo

87

89

Perc.

J. Gtr.

J. Gtr.

E. Gtr.

E. Gtr.

Kora

E. Bass

Organ

Solo

91

Perc. J. Gtr. J. Gtr. J. Gtr. E. Gtr. E. Gtr. Kora E. Bass Organ Solo

92

Perc.

J. Gtr.

J. Gtr.

J. Gtr.

E. Gtr.

E. Gtr.

Kora

E. Bass

Organ

Solo

95

Perc.

J. Gtr.

J. Gtr.

J. Gtr. TAB

E. Gtr.

E. Gtr. TAB

Kora

E. Bass

Organ

Solo

96

Perc. J. Gtr. J. Gtr. J. Gtr. E. Gtr. E. Gtr. Kora E. Bass Organ Solo

98

Perc. J. Gtr. J. Gtr. J. Gtr. E. Gtr. E. Gtr. Kora E. Bass Organ Solo

100

Perc. J. Gtr. J. Gtr. J. Gtr. E. Gtr. E. Gtr. Kora E. Bass Organ Solo

102

Perc.

J. Gtr.

J. Gtr.

J. Gtr.

E. Gtr.

E. Gtr.

Kora

E. Bass

Organ

Solo

103

104

Perc.

J. Gtr.

J. Gtr.

J. Gtr.

E. Gtr.

E. Gtr.

Kora

E. Bass

Organ

Solo

105

106

107

Brooks & Dunn - My Maria

Percussion

♩ = 120,000000

1

5

9

13

17

21

25

29

33

37

V.S.

83

86

89

92

95

98

101

104

106

♩ = 120,000000

2

Jazz Guitar

106

3

♩ = 120,000000

12

16

19

22

25

28

7

37

41

45

49

54

58

61

64

67

70

73

106

Brooks & Dunn - My Maria

Jazz Guitar

♩ = 120,000000

5

9

13

17

21

25

29

33

37

V.S.

41

Tab for measure 41. Treble clef. Staff 1 (T): 0 1. Staff 2 (A): 6 6 6 6 6 6. Staff 3 (B): 6 6 6 6 6 6. Staff 4: 1 1 1 6 6. Staff 5: 1 1 1 6 6. Staff 6: 1 1 1 6 6.

44

44

Tab for measure 44. Treble clef. Staff 1 (T): 0 1. Staff 2 (A): 1 1 3 6 6 6. Staff 3 (B): 1 1 1 6 6 6. Staff 4: 1 1 1 6 6. Staff 5: 1 1 1 6 6. Staff 6: 1 1 1 6 6.

47

47

Tab for measure 47. Treble clef. Staff 1 (T): 0 1. Staff 2 (A): 6 6 6 3 1 1 1 3 6. Staff 3 (B): 6 6 6 6 6 6 6 6 6. Staff 4: 1 1 1 6 6. Staff 5: 1 1 1 6 6. Staff 6: 1 1 1 6 6.

51

51

Tab for measure 51. Treble clef. Staff 1 (T): 1 1. Staff 2 (A): 1 1 1 6 6 6 6 6 6. Staff 3 (B): 6 6 6 6 6 6 6 6 6. Staff 4: 1 1 1 6 6. Staff 5: 1 1 1 6 6. Staff 6: 1 1 1 6 6.

54

54

Tab for measure 54. Treble clef. Staff 1 (T): 1 1 1 1 1 1. Staff 2 (A): 3 3 3 3 3 3. Staff 3 (B): 1 1 1 1 1 3 1. Staff 4: 6 6 6 6 6 6 1. Staff 5: 6 6 6 6 6 6 1. Staff 6: 6 6 6 6 6 6 1.

57

57

Tab for measure 57. Treble clef. Staff 1 (T): 1. Staff 2 (A): 6 6 6 6 6 6. Staff 3 (B): 6 6 6 6 6 6. Staff 4: 1 1 3 6. Staff 5: 1 1 3 6. Staff 6: 1 1 3 6.

60

60

Tab for measure 60. Treble clef. Staff 1 (T): 3 1. Staff 2 (A): 1 5 1 1 6 6 6 3 1 1. Staff 3 (B): 1 5 1 1 6 6 6 3 1 1. Staff 4: 6 6 6 6 6 6 3 1. Staff 5: 6 6 6 6 6 6 3 1. Staff 6: 6 6 6 6 6 6 3 1.

64

64

Tab for measure 64. Treble clef. Staff 1 (T): 3 1 3 1. Staff 2 (A): 1 5 1 1 6 6 3 1 1. Staff 3 (B): 1 5 1 1 6 6 3 1 1. Staff 4: 6 6 6 6 6 6 3 1 1. Staff 5: 6 6 6 6 6 6 3 1 1. Staff 6: 6 6 6 6 6 6 3 1 1.

69

69

Tab for measure 69. Treble clef. Staff 1 (T): 3 1 1. Staff 2 (A): 6 3 1 6 3 1 1. Staff 3 (B): 6 3 1 6 3 1 1. Staff 4: 6 1 6 1 1 1 1. Staff 5: 6 1 6 1 1 1 1. Staff 6: 6 1 6 1 1 1 1.

74

74

Tab for measure 74. Treble clef. Staff 1 (T): 3 1. Staff 2 (A): 1 6 6 6 1 1 1 1 1 1 1 1. Staff 3 (B): 1 6 6 6 1 1 1 1 1 1 1 1. Staff 4: 1 1 1 1 1 1 1 1 1 1 1 1. Staff 5: 1 1 1 1 1 1 1 1 1 1 1 1. Staff 6: 1 1 1 1 1 1 1 1 1 1 1 1.

77

T
A
B

6 6 3 1 1 | 6 3 3 6 1 | 1 1 1 1 | 1 5 1 3 6 6

81

T
A
B

6 3 1 1 | 6 6 6 6 6 | 1 1 1 1 1 | 1 5 1 3 6 6

85

T
A
B

6 3 1 1 | 6 3 6 1 1 | 1 1 | 1 5 1 3 6 | 6 1 3 1 1

90

T
A
B

6 6 1 1 | 1 1 1 1 1 1 1 1 | 1 1 1 1 1 1 | 1 5 1 3 6 6

93

T
A
B

6 6 3 1 1 | 6 3 3 6 1 | 1 1 5 1 5 1 | 1 5 1 3 6 6

97

T
A
B

6 6 3 1 1 | 6 6 6 6 6 | 1 1 1 1 1 1 1 1 | 1 1 1 1 1 1

100

T
A
B

1 5 1 3 6 | 6 6 3 1 1 | 6 3 6 1 | 1 1 1 1

104

T
A
B

1 5 1 3 | 6 6 | 6 6 3 1 1 | 1 1

106

T
A
B

6 1 6 6 6 1 | 1

Brooks & Dunn - My Maria

Electric Guitar

♩ = 120,000000

81

85

89

93

96

98

101

104

106

♩ = 120,000000

73

77

81

26

Brooks & Dunn - My Maria

7-string Electric Guitar

$\text{♩} = 120,000000$

20

E			
T B			
A D			
B E			
A			
24	-----	-----	-----

T A			
B	6	3	6
	4	1	4
	6 6 6 6 6 6 6 6 6 6 6 6		
28			

3

T A			
B	6	6	6
	4	4	4
	6 6 6 6 6 6 6 6 6 6 6 6		
35			

7

T A			
B	1	3	4
	3 4 1 3 3 4 4 0 4 4 1 1 4		
46			

T A			
B	4	4	4
	3 3 3 6 3 4 4 4 1 3 3		
51			

T A			
B	6	3	1
	6 3 1 1 6 6 6 6 6 6 6 3 3 3		
55			

T A			
B	4	3	1
	6 6 3 1 6 6 6 6 6 6 6 6 6 6 6 6		
58			

T A			
B	6	3	1
	6 3 1 6 6 6 6 6 6 6 6 6 3 3 1 1		
61			

T A			
B	4	3	1
	6 6 6 6 6 6 6 6 6 6 6 6 6 6 6 6		
65			

T A			
B	4	3	1
	6 6 6 6 6 6 6 6 6 6 6 6 6 6 6 6		
V.S.			

T	1			1	3	1											3	1
A	1	1	1	1	3	1	1										3	1
B	4			6	4	4	1	6	6	6	6	6	6	6	6	6	1	4

73

T	1			1	1	1												
A	1			1	1	1												
B		6		1	6			6	6	6	6	6	6	6	6	6	6	6

76

T				3	1	1								1	3	3	1	1
A				3	1	1								1	3	3	1	1
B	6			1	4	4	6	1	6					4	1	1	4	1

79

T								1	3	1				1				
A								1	3	1				1				
B	6	6	6	6	6	6	6	6	1	4				4				6

82

T	1	1	1														3	1
A	1	1	1	1	1												3	1
B	4	4	4	1	6	6	6	6	6	6	6	6	6	6	6	6	1	4

85

T	1							1	3	3	1							
A	1			1	1			1	3	3	1							
B		6		1	1			4	1	1	4	6	6	6	6	6	6	6

88

T				3	1												1	1
A	1			3	1			1	1	1							1	1
B	6			1	4			4	1	1	6						4	4

91

T																	3	1
A																	3	1
B	6	1	6	1	6	1	6	1	6	1	6	6					1	4

94

T	1			3	3	1											3	1
A	1			3	3	1	1										3	1
B	4			1	1	4	1	6	6	6	6	6	6	6	6	6	1	1

97

T	1	1																
A	1	1																
B	4	4	4	1				4	4	4	4	1	6	6	6	6	6	6

	4	6	4	4	4	4	4	4	6	1	4	4
T	3	3	1	1	1	3	3	1	3	1	1	3
A	6	3	1	1	1	1	1	1	3	1	1	1
B	6	1	4	4	1	1	6	4	1	4	4	1

	4	4	0	3	3	1	3	4	6	4	4	4	4
T	3	3	3	3	3	3	3	3	3	1	1	3	3
A	6	6	6	6	6	6	6	6	6	1	1	1	6
B	6	6	6	6	6	6	6	6	6	4	4	4	6

	4	4	4	1	3	3	3	3
T	4	4	4	1	4	4	4	4
A	1	5	1	1	6	6	6	6
B	1	6	1	1	6	6	6	6
	4	4	4	4	4	6	6	6

Brooks & Dunn - My Maria

Kora

♩ = 120,000000

3

8

12

17

22

28

35

40

45

50

V.S.

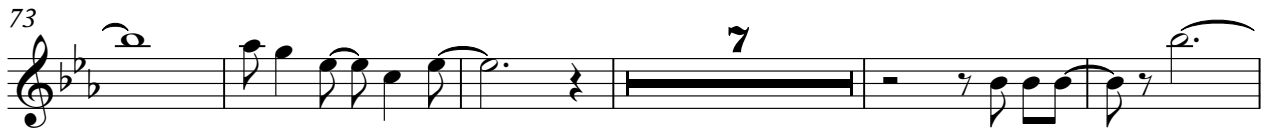

5-string Fretless Electric Bass Brooks & Dunn - My Maria

♩ = 120,000000

8

15

20

24

29

35

40

45

49

V.S.

Brooks & Dunn - My Maria

Rock Organ

♩ = 120,000000

19

23

27

11

42

48

55

3

V.S.

Rock Organ

59

63

66

70

73

76

Rock Organ

79

82

85

89

92

95

V.S.

4

99

Rock Organ

103

106

Sarangi

Brooks & Dunn - My Maria

♩ = 120,000000

31

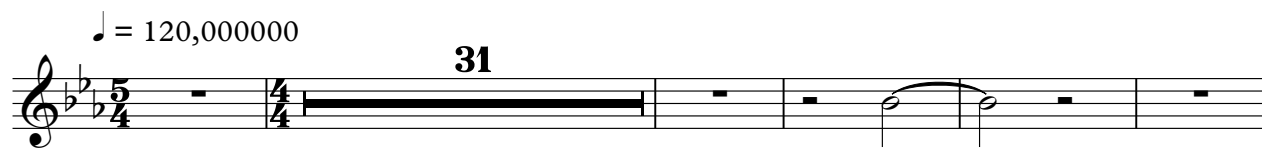

37

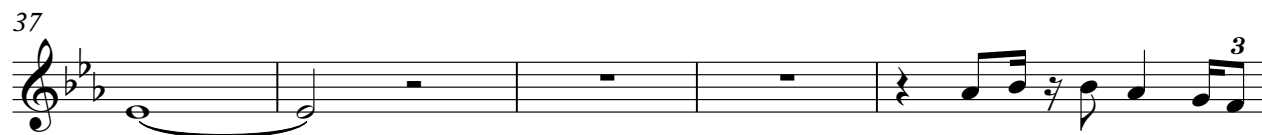

42

66

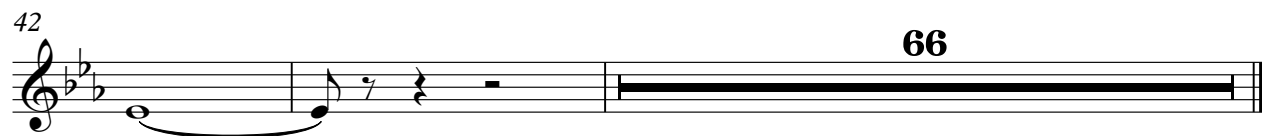

Brooks & Dunn - My Maria

Solo

♩ = 120,000000

12

16

19

21

23

26

28

12

V.S.
