

Brooks & Dunn - Rock My World

♩ = 120,000000

woodblock

woodblock

woodblock

woodblock

E	6	3	3	1	3	3	3	0	0	2	2	0	2	0
B														
G														
D														
A														
B														
E														
A														

woodblock

woodblock

woodblock

woodblock

woodblock

woodblock

woodblock

woodblock

woodblock

woodblock

♩ = 120,000000

woodblock

woodblock

woodblock

2

5

woodblock

woodblock

woodblock

woodblock  
T  
A  
B

woodblock

woodblock

8

woodblock

woodblock

woodblock  
T  
A  
B

woodblock

woodblock

woodblock

woodblock

10

woodblock

woodblock

woodblock

woodblock

woodblock

woodblock

woodblock

12

woodblock

woodblock

woodblock

woodblock

woodblock

woodblock

woodblock

14

woodblock

woodblock

woodblock

woodblock  
T  
A  
B

woodblock

woodblock

woodblock

woodblock

16

woodblock

woodblock

woodblock

woodblock

woodblock

18

woodblock

woodblock

woodblock

woodblock

woodblock

20

woodblock

woodblock

woodblock

woodblock

woodblock

23

woodblock

woodblock

woodblock

woodblock

woodblock

woodblock

woodblock

26

woodblock

woodblock

woodblock

woodblock

woodblock

woodblock

woodblock

28

woodblock

woodblock

woodblock

woodblock  
T  
A  
B  
2

woodblock

woodblock

woodblock

woodblock

30

woodblock

woodblock

woodblock

woodblock  
T  
A  
B  
5 5 5 3 0

woodblock

woodblock

woodblock

woodblock

32

woodblock

woodblock

woodblock

woodblock  
T  
A  
B

woodblock

woodblock

woodblock

woodblock

34

woodblock

woodblock

woodblock

woodblock  
T  
A  
B

woodblock

woodblock

woodblock

woodblock

36

woodblock

woodblock

woodblock

woodblock  
T  
A  
B

woodblock

woodblock

woodblock

woodblock

38

woodblock

woodblock

woodblock  
T  
A  
B

woodblock

woodblock

woodblock

woodblock

41

woodblock

woodblock

woodblock

woodblock

woodblock

woodblock

woodblock

woodblock

woodblock

43

woodblock

woodblock

woodblock

woodblock

woodblock

woodblock

45

woodblock

woodblock

woodblock

woodblock

woodblock

woodblock

47

woodblock

woodblock

woodblock

woodblock

woodblock

woodblock

49

woodblock

woodblock

woodblock

woodblock

woodblock

woodblock

woodblock

51

woodblock

woodblock

woodblock

woodblock

woodblock

woodblock

woodblock

53

woodblock

woodblock

woodblock

woodblock

woodblock

woodblock

woodblock

woodblock

55

woodblock

woodblock

woodblock

woodblock

woodblock

woodblock

57

woodblock

woodblock

woodblock

woodblock

woodblock

59

woodblock

woodblock

woodblock

woodblock

woodblock

61

63

65

woodblock

woodblock

woodblock

woodblock

T  
A  
B

woodblock

woodblock

woodblock

woodblock

67

woodblock

woodblock

woodblock

woodblock

T  
A  
B

woodblock

woodblock

woodblock

woodblock

69

woodblock

woodblock

woodblock

woodblock  
T  
A  
B

woodblock

woodblock

woodblock

woodblock

71

woodblock

woodblock

woodblock

woodblock  
T  
A  
B

woodblock

woodblock

woodblock

woodblock

74

woodblock

woodblock

woodblock

woodblock

woodblock

woodblock

woodblock

woodblock

woodblock

76

woodblock

woodblock

woodblock

woodblock

woodblock

woodblock

78

woodblock

woodblock

woodblock

woodblock

woodblock

80

woodblock

woodblock

woodblock

woodblock

woodblock

82

woodblock

woodblock

woodblock

woodblock

woodblock

84

woodblock

woodblock

woodblock

woodblock

woodblock

86

woodblock

woodblock

woodblock

woodblock

woodblock

woodblock

88

woodblock

woodblock

woodblock

woodblock

woodblock

woodblock

90

woodblock

woodblock

woodblock

woodblock

woodblock

woodblock

92

woodblock

woodblock

woodblock

woodblock

woodblock

woodblock

94

woodblock

woodblock

woodblock

woodblock

woodblock

woodblock

96

woodblock

woodblock

woodblock

woodblock

woodblock

woodblock

98

woodblock

woodblock

woodblock

woodblock

woodblock

woodblock

100

woodblock

woodblock

woodblock

woodblock

woodblock

woodblock

102

woodblock

woodblock

woodblock

woodblock

woodblock

woodblock

104

woodblock

woodblock

woodblock  
T  
A  
B

woodblock

woodblock

woodblock

woodblock

106

woodblock

woodblock

woodblock

T		3	3	3	3		0	0	2	0	2	0	2	
A	2	4	4	4	4								3	0
B														?

woodblock

woodblock

woodblock

woodblock

# Brooks & Dunn - Rock My World

woodblock

♩ = 120,000000

5

8

10

12

14

16

18

20

22

V.S.

2

woodblock

25

27

29

31

33

35

37

40

42

44

woodblock

3

46

48

50

53

55

57

59

61

63

65

V.S.

67

69

71

74

76

78

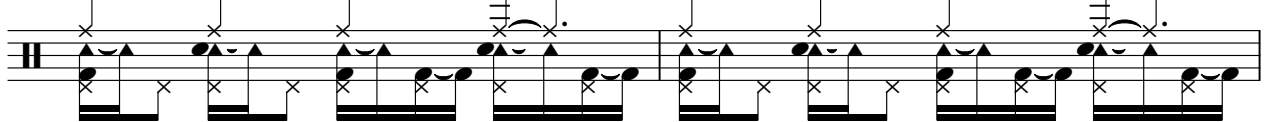

80

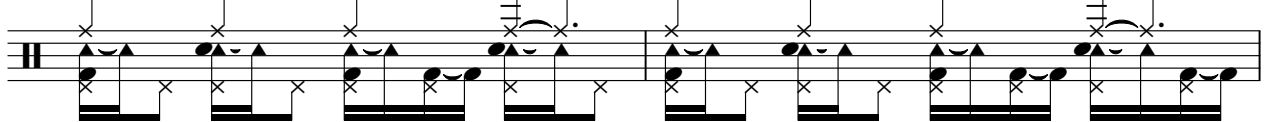

82

84

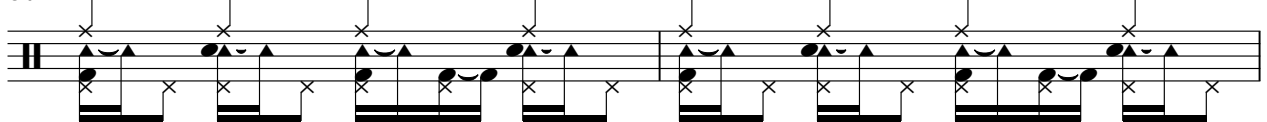

86

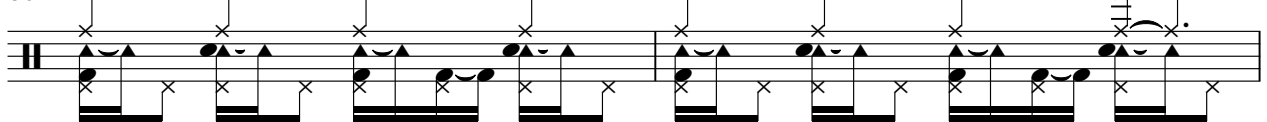

88

90

92

94

96

98

100

102

104

106

woodblock

# Brooks & Dunn - Rock My World

♩ = 120,000000

8

14

9

3

8

29

35

42

20

66

73

3

32

Brooks & Dunn - Rock My World

woodblock

♩ = 120,000000

3

7

11

2

18

24

28

32

36

40

8

51

7

62

66

70

74

104

# Brooks & Dunn - Rock My World

woodblock

♩ = 120,000000

E	6	3	3	1					
B		5		3	3				
G				4		3	0	0	
D									
A						2	2	0	
E								2	0
A									3

6

T		3	3	3	3	0	0							
A	2	4	4	4	4			2	0		2	0	2	
B										3				3

10

9

T		3	3	3	3	0	0							
A	2	4	4	4	4			2	0		2	0	2	
B										3				3

24

T		3	3	3	3	3	3	0	0					
A		4	4	4	4			2	0		2	0	2	
B										3				3

29

T		10	10	7	10			10		5	5	5	3	0	0
A															
B															

35

T		2	0		3	0	0							3	3	0	0
A																	
B																	

41

T		7	3	0		3	2	0	2								
A		5	3	0		4	2	0	2								
B						0				2	2	2	4	2	2	2	2

45

T																	
A	2					2	4	2	2								
B		2	4	0	2	2	0	0	0								

50

T		3	0	0	0	3	3											
A		4		4	4	4	4	2	0		2	2	2	2	2	2	0	2
B		2		2	2	2	2											3

54

T																	
A	2	2	4	2	2	2	2										
B		0	0	0	0	0	0	2	4	2	2	2	2	0	0	0	0

V.S.

2 59

woodblock

				10 10 7
T				
A	2 2 2	4 4 4 4 4 4 4	4 4 4 4 4 4 4	4
B	0 0 0 0	2 2 2 2 2 2 2	2 2 2 2 2 2 2	2

64

	10	10	5 5 5 3 0	0	0 3 0 0	0	2 0 3 0
T					1		
A							
B							

70

T	0	0	0		3 3	0	0
A							
B							

75

T	7 3 0	3 2 0 2				
A	5 3 0	4 2 0				
B	0 0 0	0 2	2	2 2 4 2 2 2 2	2 4 2 2 2 2	2 4 2 2

79

T							
A							
B	2 4 2 2 2 2	2 4 2 2	2 2 0 2	4 4 4 4 4 4 4	4 4 4 4	4	

84

20

T	3 3 3 3			3 3		
A	4 4 4 4			4 4 2 0	2 0	2
B	4 4 4 4					3

106

T	3 3 3 3	0 0	
A	4 4 4 4	2 0	2 0 2
B	2		3 0

?

woodblock

# Brooks & Dunn - Rock My World

♩ = 120,000000

4 3

4/4

10

14

18

22

27

31

35

2/4

39

43

47

52

56

60

64

68

72

77

81

85

89

93

97

101

105

woodblock

Brooks & Dunn - Rock My World

♩ = 120,000000

7

11

15

19

24

28

32

35

39

43

47

52

56

60

64

68

72

77

81

85

89

93

97

101

105

woodblock

Brooks & Dunn - Rock My World

♩ = 120,000000

7

11

15

19

24

28

32

35

39

43

46

49

54

58

61

65

69

74

woodblock

3

78

81

85

89

93

97

101

105

woodblock

Brooks & Dunn - Rock My World

♩ = 120,000000

4 8 9

24

15 13

55

3

59

3

62

11 35

woodblock

Brooks & Dunn - Rock My World

♩ = 120,000000

22 15

40

33 13

89

93

97

101

5

woodblock

# Brooks & Dunn - Rock My World

♩ = 120,000000

7

10

11

24

27

30

33

36

