

Brooks & Dunn - She's Not The Cheating Kind 1

♩ = 112,000893

6

10

tom mid 2

tom mid 2

tom mid 2

tom mid 2

tom mid 2

tom mid 2

tom mid 2

tom mid 2

14

tom mid 2

tom mid 2

tom mid 2

tom mid 2

tom mid 2

tom mid 2

tom mid 2

tom mid 2

18

tom mid 2

tom mid 2

tom mid 2

tom mid 2

tom mid 2

tom mid 2

tom mid 2

tom mid 2

22

tom mid 2

tom mid 2

tom mid 2

tom mid 2

tom mid 2

tom mid 2

tom mid 2

tom mid 2

26

tom mid 2

tom mid 2

tom mid 2

tom mid 2

tom mid 2

tom mid 2

tom mid 2

tom mid 2

tom mid 2

30

tom mid 2

tom mid 2

tom mid 2

tom mid 2

tom mid 2

tom mid 2

tom mid 2

tom mid 2

tom mid 2

34 5

tom mid 2

tom mid 2

tom mid 2

tom mid 2

tom mid 2

tom mid 2

tom mid 2

tom mid 2

37

tom mid 2

tom mid 2

tom mid 2

tom mid 2

tom mid 2

tom mid 2

tom mid 2

tom mid 2

41

tom mid 2

tom mid 2

tom mid 2

tom mid 2

tom mid 2

tom mid 2

tom mid 2

45

tom mid 2

tom mid 2

tom mid 2

tom mid 2

tom mid 2

tom mid 2

tom mid 2

49 7

tom mid 2

tom mid 2

tom mid 2

tom mid 2

tom mid 2

tom mid 2

tom mid 2

tom mid 2

tom mid 2

tom mid 2

53

tom mid 2

tom mid 2

tom mid 2

tom mid 2

tom mid 2

tom mid 2

tom mid 2

tom mid 2

tom mid 2

tom mid 2

57

tom mid 2

tom mid 2

tom mid 2

tom mid 2

tom mid 2

tom mid 2

tom mid 2

tom mid 2

tom mid 2

tom mid 2

60

tom mid 2

tom mid 2

tom mid 2

tom mid 2

tom mid 2

tom mid 2

tom mid 2

tom mid 2

tom mid 2

tom mid 2

64

tom mid 2

tom mid 2

tom mid 2

tom mid 2

tom mid 2

tom mid 2

tom mid 2

tom mid 2

tom mid 2

9

68

tom mid 2

tom mid 2

tom mid 2

tom mid 2

tom mid 2

tom mid 2

tom mid 2

tom mid 2

tom mid 2

72

tom mid 2

tom mid 2

tom mid 2

tom mid 2

tom mid 2

tom mid 2

tom mid 2

tom mid 2

tom mid 2

76

tom mid 2

tom mid 2

tom mid 2

tom mid 2

tom mid 2

tom mid 2

tom mid 2

tom mid 2

tom mid 2

80 11

tom mid 2

tom mid 2

tom mid 2

tom mid 2

tom mid 2

tom mid 2

tom mid 2

tom mid 2

83

tom mid 2

tom mid 2

tom mid 2

tom mid 2

tom mid 2

tom mid 2

tom mid 2

tom mid 2

87

tom mid 2

tom mid 2

tom mid 2

tom mid 2

tom mid 2

tom mid 2

tom mid 2

tom mid 2

tom mid 2

tom mid 2

91

tom mid 2

tom mid 2

tom mid 2

tom mid 2

tom mid 2

tom mid 2

tom mid 2

tom mid 2

tom mid 2

tom mid 2

95

tom mid 2

tom mid 2

tom mid 2

tom mid 2

tom mid 2

tom mid 2

tom mid 2

tom mid 2

tom mid 2

tom mid 2

98

tom mid 2

tom mid 2

tom mid 2

tom mid 2

tom mid 2

tom mid 2

tom mid 2

tom mid 2

tom mid 2

tom mid 2

Brooks & Dunn - She`s Not The Cheating Kind 1

tom mid 2

♩ = 112,000893

4

8

12

16

20

23

26

29

32

V.S.

2

tom mid 2

35

38

42

46

50

53

56

59

62

66

70

73

76

79

82

85

88

91

94

97

Brooks & Dunn - She`s Not The Cheating Kind 1

tom mid 2

♩ = 112,000893

5

9

13

17

21

25

29

33

37

V.S.

41

45

49

53

57

61

65

69

73

77

80

81

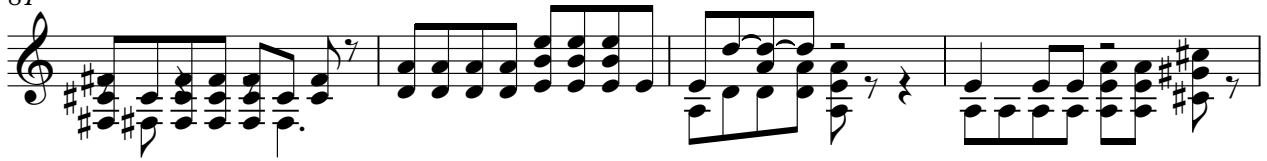

85

89

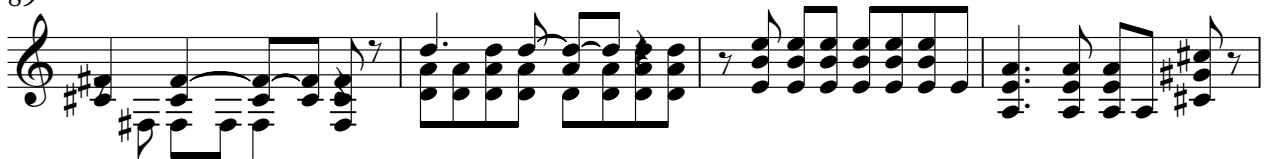

93

97

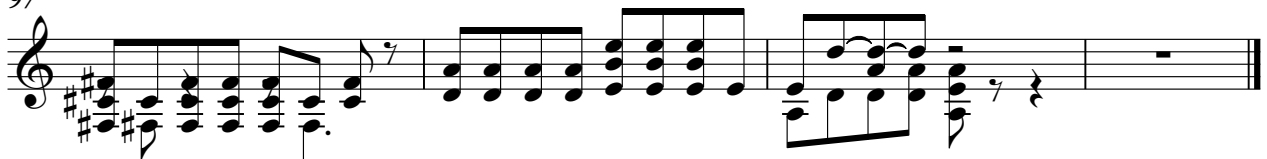

Brooks & Dunn - She's Not The Cheating Kind 1

tom mid 2

2

tom mid 2

67

71

77

81

84

89

95

98

Brooks & Dunn - She`s Not The Cheating Kind 1

tom mid 2

♩ = 112,000893

6

10

14

17

21

25

29

32

36

V.S.

78

82

86

90

94

97

tom mid 2

# Brooks & Dunn - She`s Not The Cheating Kind 1

♩ = 112,000893

6 9

18 80 2

Brooks & Dunn - She`s Not The Cheating Kind 1

tom mid 2

♩ = 112,000893

7

13

20

26

30

35

41

46

51

55

V.S.

61

5

70

75

80

84

89

93

97

tom mid 2

Brooks & Dunn - She`s Not The Cheating Kind 1

♩ = 112,000893 **60**

64

67 **33**

tom mid 2

# Brooks & Dunn - She`s Not The Cheating Kind 1

♩ = 112,000893

2 21

26

7 15

50

7 13

72

7 7

87

7 5

♩ = 112,000893

5

9

12

15

18

21

26

30

3

34

38

42

45

50

54

58

62

71

75

80

83

88

92

96

98

50

55

60

65

70

75

80

85

90

95

98

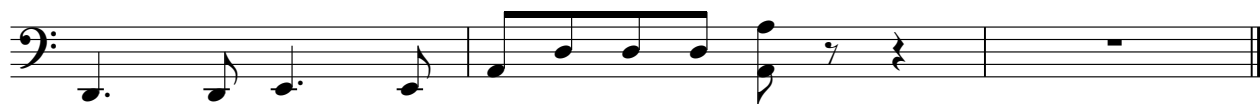

♩ = 112,000893

6 9 3

22

27

33

37 8

48

54

59

61 5

67

71

77

82

86

92

97

♩ = 112,000893

25 4

34

13

52

4

61

11 4

80

5

90

4 2