

Brooks & Dunn - We'll Burn That Bridge

♩ = 169,004562

MELODY

PAN FLUTE

DRUMS

JAZZ GTR

JAZZ GTR

JAZZ GTR

JAZZ GTR

CLEAN GTR

CLEAN GTR

FINGERBAS

FRETLESS

♩ = 169,004562

FIDDLE

FIDDLE

A.PIANO 2

MELODY

DRUMS

JAZZ GTR

CLEAN GTR

FINGERDBAS

FRETLESS

A.PIANO 2

MELODY

PAN FLUTE

DRUMS

JAZZ GTR

JAZZ GTR

JAZZ GTR

CLEAN GTR

FINGERDBAS

FRETLESS

A.PIANO 2

32

MELODY

PAN FLUTE

DRUMS

JAZZ GTR

JAZZ GTR

JAZZ GTR

CLEAN GTR

FINGERDBAS

FRETLESS

A.PIANO 2

35

MELODY

PAN FLUTE

DRUMS

JAZZ GTR

JAZZ GTR

JAZZ GTR

CLEAN GTR

FINGERDBAS

FRETLESS

A.PIANO 2

39

MELODY

PAN FLUTE

DRUMS

JAZZ GTR

CLEAN GTR

FINGERDBAS

FRETLESS

A.PIANO 2

43

MELODY

PAN FLUTE

DRUMS

JAZZ GTR

JAZZ GTR

JAZZ GTR

CLEAN GTR

FINGERDBAS

FRETLESS

A.PIANO 2

47

PAN FLUTE

DRUMS

JAZZ GTR

JAZZ GTR

JAZZ GTR

CLEAN GTR

FINGERDBAS

FRETLESS

FIDDLE

FIDDLE

A.PIANO 2

51

MELODY

DRUMS

JAZZ GTR

JAZZ GTR

JAZZ GTR

CLEAN GTR

FINGERDBAS

FRETLESS

FIDDLE

A.PIANO 2

MELODY

DRUMS

JAZZ GTR

JAZZ GTR

JAZZ GTR

CLEAN GTR

CLEAN GTR

FINGERDBAS

FRETLESS

FIDDLE

A.PIANO 2

MELODY

DRUMS

JAZZ GTR

JAZZ GTR

JAZZ GTR

CLEAN GTR

CLEAN GTR

FINGERDBAS

FRETLESS

A.PIANO 2

64

MELODY

DRUMS

JAZZ GTR

JAZZ GTR

JAZZ GTR

CLEAN GTR

CLEAN GTR

FINGERDBAS

FRETLESS

A.PIANO 2

68

MELODY

DRUMS

JAZZ GTR

JAZZ GTR

CLEAN GTR

CLEAN GTR

FINGERDBAS

FRETLESS

A.PIANO 2

72

MELODY

PAN FLUTE

DRUMS

JAZZ GTR

JAZZ GTR

JAZZ GTR

JAZZ GTR

CLEAN GTR

CLEAN GTR

FINGERDBAS

FRETLESS

A.PIANO 2

76

MELODY

PAN FLUTE

DRUMS

JAZZ GTR

JAZZ GTR

JAZZ GTR

CLEAN GTR

FINGERDBAS

FRETLESS

A.PIANO 2

79

MELODY

PAN FLUTE

DRUMS

JAZZ GTR

JAZZ GTR

JAZZ GTR

CLEAN GTR

FINGERDBAS

FRETLESS

A.PIANO 2

84

MELODY

PAN FLUTE

DRUMS

JAZZ GTR

CLEAN GTR

FINGERDBAS

FRETLESS

A.PIANO 2

88

MELODY

PAN FLUTE

DRUMS

JAZZ GTR

JAZZ GTR

JAZZ GTR

JAZZ GTR

CLEAN GTR

CLEAN GTR

FINGERDBAS

FRETLESS

A.PIANO 2

92

DRUMS

JAZZ GTR

JAZZ GTR

JAZZ GTR

JAZZ GTR

CLEAN GTR

CLEAN GTR

FINGERDBAS

FRETLESS

A.PIANO 2

96

MELODY

PAN FLUTE

DRUMS

JAZZ GTR

JAZZ GTR

JAZZ GTR

JAZZ GTR

CLEAN GTR

CLEAN GTR

FINGERDBAS

FRETLESS

A.PIANO 2

100

MELODY

PAN FLUTE

DRUMS

JAZZ GTR

JAZZ GTR

JAZZ GTR

CLEAN GTR

FINGERDBAS

FRETLESS

A.PIANO 2

103

MELODY

PAN FLUTE

DRUMS

JAZZ GTR

JAZZ GTR

JAZZ GTR

CLEAN GTR

FINGERDBAS

FRETLESS

A.PIANO 2

107

MELODY

PAN FLUTE

DRUMS

JAZZ GTR

JAZZ GTR

CLEAN GTR

CLEAN GTR

FINGERDBAS

FRETLESS

A.PIANO 2

111

MELODY

PAN FLUTE

DRUMS

JAZZ GTR

JAZZ GTR

JAZZ GTR

CLEAN GTR

FINGERDBAS

FRETLESS

A.PIANO 2

115

MELODY

PAN FLUTE

DRUMS

JAZZ GTR

JAZZ GTR

JAZZ GTR

CLEAN GTR

CLEAN GTR

FINGERDBAS

FRETLESS

A.PIANO 2

120

MELODY

DRUMS

JAZZ GTR

JAZZ GTR

JAZZ GTR

JAZZ GTR

CLEAN GTR

CLEAN GTR

FINGERDBAS

FRETLESS

A.PIANO 2

123

DRUMS

JAZZ GTR

JAZZ GTR

JAZZ GTR

CLEAN GTR

CLEAN GTR

FINGERDBAS

FRETLESS

A.PIANO 2

MELODY

Brooks & Dunn - We'll Burn That Bridge

♩ = 169,004562

10

15

19

24

28

32

36

41

44

8

55

59

63

68

71

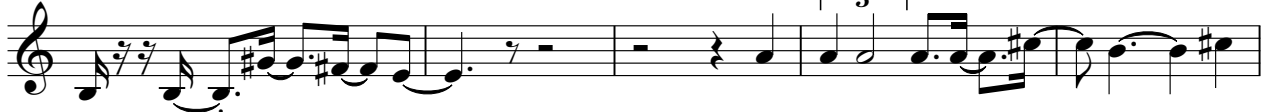

76

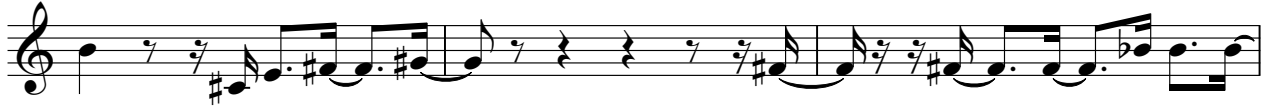

79

84

88

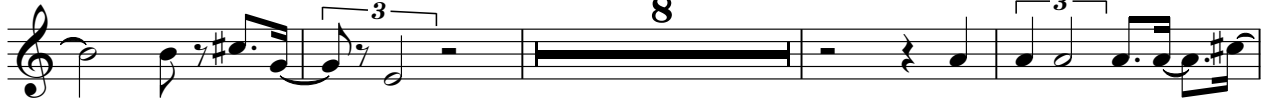

100

103

107

111

116

119

PAN FLUTE

Brooks & Dunn - We'll Burn That Bridge

♩ = 169,004562

28

33

36

42

46

75

79

85

88

PAN FLUTE

98

103

109

113

117

DRUMS

Brooks & Dunn - We'll Burn That Bridge

♩ = 169,004562

2

8

13

18

23

28

33

38

44

49

6

V.S.

DRUMS

54

59

64

69

74

79

84

89

94

99

DRUMS

104

109

114

119

123

♩ = 169,004562

56

2

63

69

73

3

15

91

95

3

3

3

98

8

109

10

123

3

JAZZ GTR

Brooks & Dunn - We'll Burn That Bridge

♩ = 169,004562

5

11 18

33 6

45

54 14

74

80 6

93

100

104 6

2

JAZZ GTR

114

120

JAZZ GTR

Brooks & Dunn - We'll Burn That Bridge

♩ = 169,004562

26

32

37 9

52 17

75

80 9

95

102 9

114

118 5

♩ = 169,004562

2

7

11

15

19

23

27

31

35

39

V.S.

43

46

50

54

58

62

66

70

74

78

82

86

89

93

97

101

105

109

113

117

V.S.

121

JAZZ GTR

Brooks & Dunn - We'll Burn That Bridge

♩ = 169,004562

**61**

64

**61**

♩ = 169,004562

56

2

63

69

73

3

15

91

95

3

3

3

98

8

109

10

123

3

♩ = 169,004562

2

7

11

15

19

23

27

31

35

39

V.S.

43

46

50

54

58

62

66

70

74

78

82

86

89

93

97

101

105

109

113

117

V.S.

121

♩ = 169,004562

3

9

14

20

25

30

35

41

47

52

V.S.

113

119

122

FRETLESS

Brooks & Dunn - We'll Burn That Bridge

♩ = 169,004562

3

9

14

20

25

30

35

41

47

52

V.S.

113

119

122

FIDDLE

Brooks & Dunn - We'll Burn That Bridge

♩ = 169,004562

45

49

53

56

68

FIDDLE

Brooks & Dunn - We'll Burn That Bridge

♩ = 169,004562

46

49

75

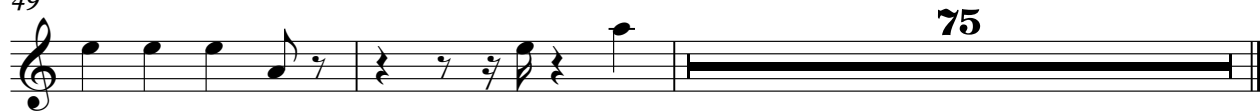

Brooks & Dunn - We'll Burn That Bridge

A.PIANO 2

♩ = 169,004562

3

8

12

16

20

24

28

32

35

87

93

98

102

106

112

117

121

123