

Brooks & Dunn - Whiskey Under The Bridge

♩ = 138,999893

crash 1 49

hh clsd 42

kick 1 36

snare 2 40

tom low 1 43

tom low 2 41

tom high 2 48

tom mid 2 45

PIANO

PIANO 2

PIANO BASS

GUITAR-ACOU.

GUITAR-ACOU.2

STEEL PBD=1

STEEL PBD=2

GUITAR-CLEAN

AMELODY

BASS

GUITAR-MUTES

FIDDLE

♩ = 138,999893

5

8

The musical score consists of the following parts:

- crash 1 49**: A single crash cymbal hit at the beginning of the first measure.
- hh clsd 42**: Closed hi-hat playing a steady eighth-note pattern.
- hh open 46**: Open hi-hat playing a single eighth-note at the start of the first measure.
- kick 1 36**: Kick drum playing a simple eighth-note pattern.
- snare 2 40**: Snare drum playing a pattern of eighth notes.
- PIANO 2**: Piano accompaniment in treble and bass clefs.
- STEEL PBD=2**: Steel guitar part in treble clef.
- AMELODY**: Melody line in treble clef.
- BASS**: Bass line in bass clef, featuring a triplet of eighth notes in the final measure.

11

hh clsd 42

kick 1 36

snare 2 40

PIANO 2

PIANO BASS

GUITAR-ACOU.

GUITAR-ACOU.2

GUITAR-CLEAN

AMELODY

BASS

GUITAR-MUTES

14

hh clsd 42

kick 1 36

snare 2 40

PIANO 2

PIANO BASS

GUITAR-ACOU.

GUITAR-ACOU.2

GUITAR-CLEAN

AMELODY

BASS

GUITAR-MUTES

17

hh clsd 42

kick 1 36

snare 2 40

PIANO 2

PIANO BASS

GUITAR-ACOU.

GUITAR-ACOU.2

GUITAR-CLEAN

AMELODY

BASS

GUITAR-MUTES

20

hh clsd 42

hh open 46

kick 1 36

snare 2 40

PIANO 2

PIANO BASS

GUITAR-ACOU.

GUITAR-ACOU.2

GUITAR-CLEAN

AMELODY

BASS

GUITAR-MUTES

23

hh clsd 42

kick 1 36

snare 2 40

PIANO 2

PIANO BASS

GUITAR-ACOU.

GUITAR-ACOU.2

GUITAR-CLEAN

AMELODY

BASS

GUITAR-MUTES

FIDDLE

26

hh clsd 42

kick 1 36

snare 2 40

PIANO 2

PIANO BASS

GUITAR-ACOU.

GUITAR-ACOU.2

AMELODY

BASS

GUITAR-MUTES

FIDDLE

Detailed description of the musical score: The score is for page 9, starting at measure 26. It consists of ten staves. The top three staves are for percussion: 'hh clsd 42' (hi-hat closed), 'kick 1 36', and 'snare 2 40'. The next two staves are for piano: 'PIANO 2' (treble and bass clefs) and 'PIANO BASS' (bass clef). The following three staves are for guitar: 'GUITAR-ACOU.' (treble clef), 'GUITAR-ACOU.2' (treble clef), and 'GUITAR-MUTES' (bass clef). The bottom two staves are for 'AMELODY' (treble clef) and 'BASS' (bass clef). A 'FIDDLE' part is also present at the bottom. Measure 26 has a triplet in the hh clsd part. Measure 27 has a triplet in the PIANO BASS part. Measure 28 has a triplet in the BASS part.

29

hh clsd 42

kick 1 36

snare 2 40

PIANO 2

PIANO BASS

GUITAR-ACOU.

GUITAR-ACOU.2

AMELODY

BASS

GUITAR-MUTES

FIDDLE

32

hh clsd 42

kick 1 36

snare 2 40

PIANO 2

PIANO BASS

GUITAR-ACOU.

GUITAR-ACOU.2

AMELODY

BASS

GUITAR-MUTES

FIDDLE

35

hh clsd 42

kick 1 36

snare 2 40

PIANO 2

PIANO BASS

GUITAR-ACOU.

GUITAR-ACOU.2

STEEL PBD=2

AMELODY

BASS

GUITAR-MUTES

FIDDLE

38

The musical score for page 38 includes the following parts:

- crash 1 49**: A single bar with a crash symbol.
- hh clsd 42**: Closed hi-hat with a triplet of eighth notes.
- hh open 46**: Open hi-hat with a single eighth note.
- kick 1 36**: Kick drum with a steady eighth-note pattern.
- snare 2 40**: Snare drum with a triplet of eighth notes and a sixteenth-note triplet.
- PIANO**: Piano accompaniment with a complex melodic line in the right hand and a bass line in the left hand.
- PIANO 2**: A second piano part with a melodic line.
- PIANO BASS**: A bass line for the piano part.
- GUITAR-ACOU.**: Acoustic guitar part with a melodic line.
- GUITAR-ACOU.2**: A second acoustic guitar part with a melodic line.
- STEEL PBD=2**: Steel pedal bass drum part with a melodic line.
- AMELODY**: A melodic line, possibly for a fiddle or violin.
- BASS**: A bass line for the melody.
- GUITAR-MUTES**: A guitar part with a melodic line and mutes.
- FIDDLE**: A fiddle part with a melodic line.

40

hh clsd 42

kick 1 36

snare 2 40

PIANO

PIANO 2

PIANO BASS

GUITAR-ACOU.

GUITAR-ACOU.2

STEEL PBD=1

AMELODY

BASS

GUITAR-MUTES

Detailed description of the musical score: The score is for page 14, measures 40-42. It features a variety of instruments. The drum parts include hi-hat closed (hh clsd) with a steady eighth-note pattern, kick 1 with a triplet of eighth notes, and snare 2 with a simple quarter-note pattern. The piano part is highly technical, featuring a triplet of eighth notes in the right hand and a sixteenth-note triplet in the left hand. PIANO 2 and PIANO BASS provide harmonic support with chords and bass lines. GUITAR-ACOU. and GUITAR-ACOU.2 play chords and arpeggios. STEEL PBD=1 has a melodic line with a long sustain. AMELODY has a melodic line with a triplet. BASS has a steady eighth-note line. GUITAR-MUTES play a rhythmic pattern of chords.

42

hh clsd 42

kick 1 36

snare 2 40

PIANO

PIANO 2

PIANO BASS

GUITAR-ACOU.

GUITAR-ACOU.2

STEEL PBD=1

AMELODY

BASS

GUITAR-MUTES

Detailed description of the musical score: The score is for a 12-piece band. The percussion section includes hi-hat closed (hh clsd) starting at measure 42, kick drum 1 (kick 1) starting at measure 36, and snare drum 2 (snare 2) starting at measure 40. The piano part consists of two staves: PIANO and PIANO 2. The piano bass part is a single bass line. The guitar section includes GUITAR-ACOU. (Acoustic guitar), GUITAR-ACOU.2 (Acoustic guitar 2), STEEL PBD=1 (Steel PBD=1), AMELODY (Melody), BASS (Bass), and GUITAR-MUTES (Guitar mutes). The score is in 4/4 time and features various musical notations, including triplets, dynamic markings (ppp), and articulation marks.

45

48

hh clsd 42

kick 1 36

snare 2 40

PIANO 2

PIANO BASS

GUITAR-ACOU.

GUITAR-ACOU.2

STEEL PBD=1

AMELODY

BASS

GUITAR-MUTES

51

hh clsd 42

kick 1 36

snare 2 40

PIANO 2

PIANO BASS

GUITAR-ACOU.

GUITAR-ACOU.2

STEEL PBD=1

AMELODY

BASS

GUITAR-MUTES

54

57

crash 1 49

hh clsd 42

kick 1 36

snare 2 40

PIANO 2

PIANO BASS

GUITAR-ACOU.

GUITAR-ACOU.2

STEEL PBD=1

GUITAR-CLEAN

BASS

GUITAR-MUTES

60

hh clsd 42

hh open 46

kick 1 36

snare 2 40

PIANO 2

PIANO BASS

GUITAR-ACOU.

GUITAR-ACOU.2

STEEL PBD=1

BASS

GUITAR-MUTES

63

crash 1 49

crash 2 57

hh clsd 42

kick 1 36

snare 2 40

PIANO 2

PIANO BASS

GUITAR-ACOU.

GUITAR-ACOU.2

GUITAR-CLEAN

BASS

GUITAR-MUTES

66

crash 1 49

crash 2 57

hh clsd 42

kick 1 36

snare 2 40

PIANO 2

PIANO BASS

GUITAR-ACOU.

GUITAR-ACOU.2

STEEL PBD=1

GUITAR-CLEAN

BASS

GUITAR-MUTES

69

hh clsd 42

hh open 46

kick 1 36

snare 2 40

PIANO

PIANO 2

PIANO BASS

GUITAR-ACOU.

GUITAR-ACOU.2

STEEL PBD=1

BASS

GUITAR-MUTES

71

The musical score consists of the following parts:

- crash 1 49**: A single crash cymbal hit at the beginning of the measure.
- hh clsd 42**: Hi-hat closed, featuring a triplet of eighth notes followed by a quarter note and another triplet of eighth notes.
- kick 1 36**: A single kick drum hit.
- snare 2 40**: A single snare drum hit.
- PIANO**: Piano part with complex chords and triplets.
- PIANO 2**: Second piano part with sustained chords.
- GUITAR-ACOU.**: Acoustic guitar part with chords.
- GUITAR-ACOU.2**: Second acoustic guitar part with chords.
- STEEL PBD=1**: Steel plate part with sustained chords.
- AMELODY**: Melody line with eighth and quarter notes.
- BASS**: Bass line for the ensemble, consisting of quarter notes.
- GUITAR-MUTES**: Muted guitar part with rhythmic chords.

72

hh clsd 42

kick 1 36

snare 2 40

PIANO

PIANO 2

PIANO BASS

GUITAR-ACOU.

GUITAR-ACOU.2

STEEL PBD=1

AMELODY

BASS

GUITAR-MUTES

74

crash 1 49

hh clsd 42

kick 1 36

snare 2 40

PIANO

PIANO 2

PIANO BASS

GUITAR-ACOU.

GUITAR-ACOU.2

STEEL PBD=1

AMELODY

BASS

GUITAR-MUTES

77

crash 1 49

hh clsd 42

hh open 46

kick 1 36

snare 2 40

tom low 1 43

tom mid 2 45

PIANO 2

PIANO BASS

GUITAR-ACOU.

GUITAR-ACOU.2

STEEL PBD=1

AMELODY

BASS

GUITAR-MUTES

FIDDLE

Detailed description of the musical score: The score is for page 28, measures 77-79. It features a variety of instruments. The percussion section includes crash 1 (49), hi-hat closed (42), hi-hat open (46), kick 1 (36), snare 2 (40), tom low 1 (43), and tom mid 2 (45). The melodic and harmonic parts include PIANO 2, PIANO BASS, GUITAR-ACOU., GUITAR-ACOU.2, STEEL PBD=1 (with fret numbers 6 and 3), AMELODY (with a triplet of 3), BASS, GUITAR-MUTES, and FIDDLE. The key signature is three sharps (F#, C#, G#) and the time signature is 4/4. The score shows complex rhythmic patterns and articulation marks such as triplets and accents.

80

hh clsd 42

kick 1 36

snare 2 40

PIANO 2

PIANO BASS

GUITAR-ACOU.

GUITAR-ACOU.2

STEEL PBD=1

AMELODY

BASS

GUITAR-MUTES

FIDDLE

83

The musical score for page 83 includes the following parts:

- crash 1 49**: A single bar with a crash symbol.
- hh clsd 42**: Closed hi-hat pattern with a triplet of eighth notes.
- kick 1 36**: Kick drum pattern with a triplet of eighth notes.
- snare 2 40**: Snare drum pattern with a triplet of eighth notes.
- PIANO 2**: Piano accompaniment in treble and bass clefs.
- STEEL PBD=1**: Steel pedal bass drum in treble clef.
- AMELODY**: Melody line in treble clef with triplet markings.
- BASS**: Bass line in bass clef.
- FIDDLE**: Fiddle line in treble clef with triplet markings.

86

crash 1 49

crash 2 57

hh clsd 42

kick 1 36

snare 2 40

PIANO 2

PIANO BASS

GUITAR-ACOU.

GUITAR-ACOU.2

STEEL PBD=1

GUITAR-CLEAN

AMELODY

BASS

GUITAR-MUTES

FIDDLE

89

The musical score for page 89 includes the following parts:

- crash 1 49**: A single note on a high staff.
- crash 2 57**: A single note on a high staff.
- hh clsd 42**: A rhythmic pattern of eighth notes on a high staff.
- kick 1 36**: A rhythmic pattern of quarter notes on a high staff.
- snare 2 40**: A rhythmic pattern of quarter notes on a high staff.
- STEEL PBD=1**: A steel guitar part on a single staff.
- AMELODY**: An melody part on a single staff.
- BASS**: A bass part on a single staff.
- FIDDLE**: A fiddle part on a single staff.

92

hh clsd 42

kick 1 36

snare 2 40

PIANO

PIANO 2

PIANO BASS

GUITAR-ACOU.

GUITAR-ACOU.2

STEEL PBD=1

GUITAR-CLEAN

AMELODY

BASS

GUITAR-MUTES

FIDDLE

94

crash 1 49

hh open 46

kick 1 36

snare 2 40

PIANO

PIANO 2

PIANO BASS

GUITAR-ACOU.

GUITAR-ACOU.2

STEEL PBD=1

GUITAR-CLEAN

BASS

GUITAR-MUTES

FIDDLE

♩ = 138,999893

4/4 time signature. Measures 1-4. Measure 1: bar line, 2, bar line, 2, bar line, 2, bar line, 2. Measure 2: bar line, 2, bar line, 2, bar line, 2, bar line, 2. Measure 3: bar line, 2, bar line, 2, bar line, 2, bar line, 2. Measure 4: bar line, 2, bar line, 2, bar line, 2, bar line, 2.

10

55

66

76

89

♩ = 138,999893

5 48

This block contains the first system of guitar tablature, covering measures 51 to 54. It begins with a treble clef and a 4/4 time signature. Measure 51 features a whole bar with a '5' above it. Measure 52 has a whole rest followed by a quarter note with an asterisk. Measure 53 is a whole bar with a '48' above it. Measure 54 consists of two quarter notes, each with an asterisk and a circled 'x' above it.

57

6 3 18

This block contains the second system of guitar tablature, covering measures 55 to 58. Measure 55 is a whole bar with a '6' above it. Measure 56 has a whole rest followed by a quarter note with a circled 'x' above it. Measure 57 is a whole bar with a '3' above it. Measure 58 consists of a quarter note with a circled 'x' and an asterisk, followed by a quarter note with an asterisk and a circled 'x', and then a whole bar with an '18' above it.

86

2 6

This block contains the third system of guitar tablature, covering measures 83 to 86. Measure 83 has a whole rest followed by a quarter note with an asterisk. Measure 84 is a whole bar with a '2' above it. Measure 85 consists of four quarter notes, each with an asterisk and a circled 'x' above it. Measure 86 is a whole bar with a '6' above it.

♩ = 138,999893

4/4

6

6

11

11

15

15

19

19

23

23

27

27

31

31

35

35

39

39

2

hh clsd 42

43

47

51

55

59

63

67

71

75

79

83

87

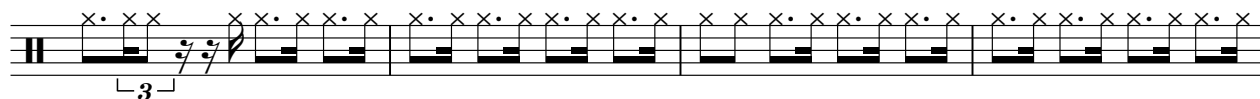

91

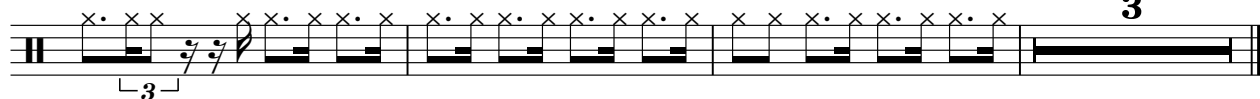

hh open 46

Brooks & Dunn - Whiskey Under The Bridge

♩ = 138,999893

5 13

5 fret barre, quarter rest, quarter note G5, quarter note G5, quarter note F5, quarter note F5, quarter note E5, 13 fret barre

22 15 7

quarter rest, quarter note G5, 15 fret barre, quarter rest, quarter note G5, 7 fret barre

47 7 7 7

7 fret barre, quarter note G5, 7 fret barre, quarter rest, quarter note G5

70 7 15 2

quarter rest, quarter note G5, 7 fret barre, 15 fret barre, 2 fret barre

♩ = 138,999893

2

kick 1 36

65

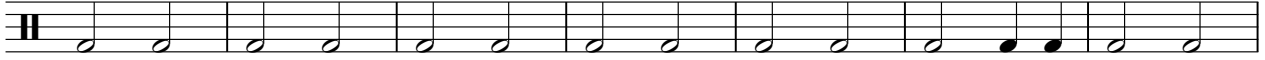

72

78

84

90

♩ = 138,999893

7

13

19

25

31

37

43

49

54

V.S.

2

snare 2 40

59

65

71

77

82

88

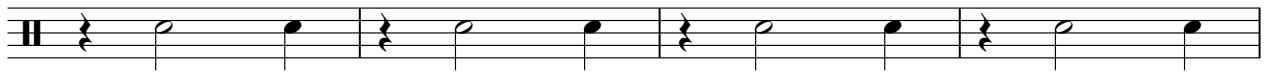

92

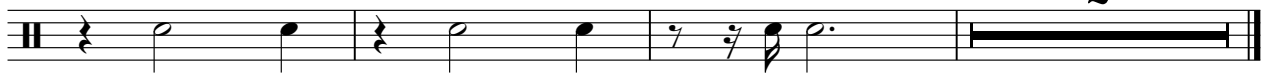

tom low 1 43

Brooks & Dunn - Whiskey Under The Bridge

♩ = 138,999893

54

tom low 2 41

Brooks & Dunn - Whiskey Under The Bridge

♩ = 138,999893

tom high 2 48

Brooks & Dunn - Whiskey Under The Bridge

♩ = 138,999893

94

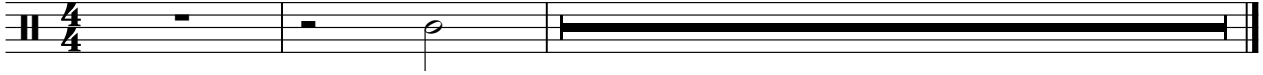

tom mid 1 47

Brooks & Dunn - Whiskey Under The Bridge

♩ = 138,999893

5 90

tom mid 2 45

Brooks & Dunn - Whiskey Under The Bridge

♩ = 138,999893

54

PIANO

Brooks & Dunn - Whiskey Under The Bridge

♩ = 138,999893

36

36

39

40

42

25

25

71

72

3

V.S.

73

76

12

91

93

PIANO 2

Brooks & Dunn - Whiskey Under The Bridge

♩ = 138,999893

6

Measures 6-9 of the piano accompaniment. The music continues with complex chordal textures and rhythmic patterns.

10

14

Measures 14-18 of the piano accompaniment. The music features a steady bass line with chords in the treble.

19

Measures 19-23 of the piano accompaniment. The music continues with a consistent rhythmic and harmonic structure.

24

Measures 24-28 of the piano accompaniment. The music concludes with a final chordal texture.

V.S.

29

34

39

43

47

52

57

62

67

71

76

80

85

90

94

PIANO BASS

Brooks & Dunn - Whiskey Under The Bridge

♩ = 138,999893

7

11

16

21

26

30

35

40

V.S.

45

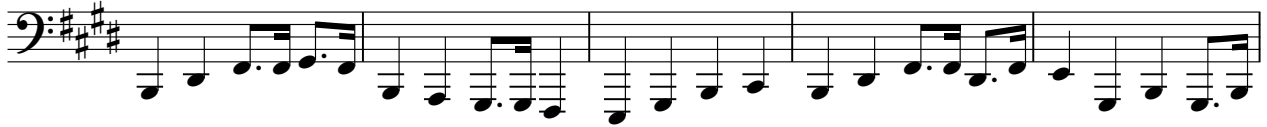

50

54

59

63

68

73

78

83

88

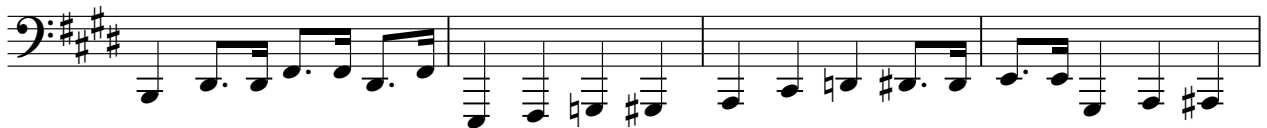

92

♩ = 138,999893

7

11

16

21

26

31

36

41

44

47

52

58

63

68

74

80

86

92

♩ = 138,999893

7

12

17

22

27

32

36

40

44

48

53

58

63

68

73

77

81

86

91

94

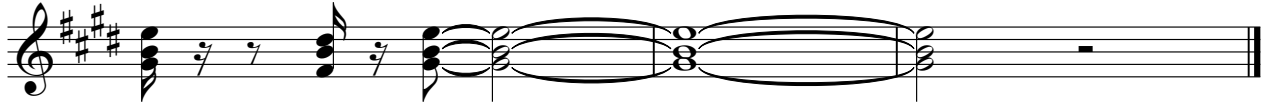

♩ = 138,999893

38

42

50

60

62

67

70

73

77

82

2

STEEL PBD=1

89

91

STEEL PBD=2

Brooks & Dunn - Whiskey Under The Bridge

♩ = 138,999893

3

5

3

9

28

28

38

57

57

$\text{♩} = 138,999893$

11

15

21

24

31

3

6

3

57

6

6

4

63

3

3

65

3

3

3

67

18

6

93

Brooks & Dunn - Whiskey Under The Bridge

AMELODY

♩ = 138,999893

4

9

13

18

23

27

32

36

40

44

3

V.S.

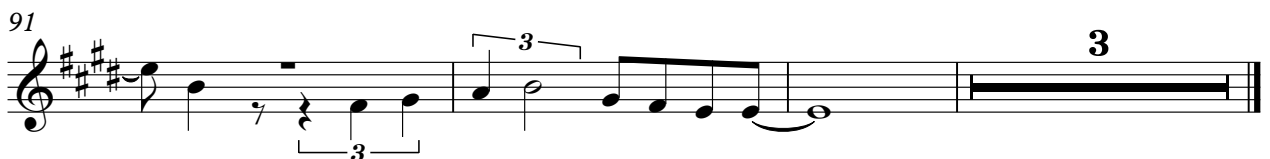

BASS

Brooks & Dunn - Whiskey Under The Bridge

♩ = 138,999893

V.S.

52

57

61

66

71

76

81

86

91

94

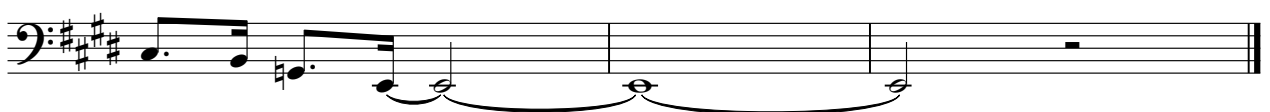

GUITAR-MUTES

Brooks & Dunn - Whiskey Under The Bridge

♩ = 138,999893

5

7

10

12

14

16

18

20

23

V.S.

25

27

29

31

33

35

37

40

42

44

47

49

51

53

55

58

61

63

65

67

69

71

73

75

77

80

82

84

86

88

GUITAR-MUTES

91

93

FIDDLE

Brooks & Dunn - Whiskey Under The Bridge

♩ = 138,999893

21

26

31

37

39

79

83

2

90

93
