

# Brooks Garth - Rodeo

$\text{♩} = 88,000023$

7

MELODY

drums

RHYTHM GUITAR

BASS

ELEC PIANO

8

MELODY

drums

RHYTHM GUITAR

BASS

ELEC PIANO

MELODY

drums

RHYTHM GUITAR

BASS

ELEC PIANO

9

3

MELODY

drums

RHYTHM GUITAR

BASS

ELEC PIANO

11

3

12

MELODY

drums

RHYTHM GUITAR

BASS

ELEC PIANO

13

MELODY

drums

RHYTHM GUITAR

BASS

ELEC PIANO

14

MELODY

drums

RHYTHM GUITAR

BASS

ELEC PIANO

39.5"  
16.1,00  
CHORUS

16

MELODY

drums

LEAD GUITAR

RHYTHM GUITAR

BASS

ELEC PIANO

17

MELODY

drums

LEAD GUITAR

RHYTHM GUITAR

BASS

ELEC PIANO

18

MELODY

drums

LEAD GUITAR

RHYTHM GUITAR

BASS

ELEC PIANO

19

MELODY

drums

LEAD GUITAR

RHYTHM GUITAR

BASS

ELEC PIANO

20

MELODY

drums

LEAD GUITAR

RHYTHM GUITAR

BASS

ELEC PIANO

21

MELODY

drums

LEAD GUITAR

RHYTHM GUITAR

BASS

ELEC PIANO

22

MELODY

drums

LEAD GUITAR

RHYTHM GUITAR

BASS

ELEC PIANO

24

MELODY

drums

LEAD GUITAR

RHYTHM GUITAR

BASS

ELEC PIANO

25

drums

LEAD GUITAR

RHYTHM GUITAR

BASS

ELEC PIANO

26

drums

LEAD GUITAR

RHYTHM GUITAR

BASS

ELEC PIANO

1'10.9"  
28.1,00  
VERSE

27

MELODY

drums

LEAD GUITAR

RHYTHM GUITAR

BASS

ELEC PIANO

29

MELODY

drums

LEAD GUITAR

RHYTHM GUITAR

BASS

ELEC PIANO

31

MELODY

drums

LEAD GUITAR

RHYTHM GUITAR

BASS

ELEC PIANO

33

MELODY

drums

LEAD GUITAR

RHYTHM GUITAR

BASS

ELEC PIANO

35

MELODY

drums

LEAD GUITAR

RHYTHM GUITAR

BASS

ELEC PIANO

1'36.8"  
38.1,00  
CHORUS

37

MELODY

drums

LEAD GUITAR

RHYTHM GUITAR

BASS

ELEC PIANO

39

MELODY

drums

LEAD GUITAR

RHYTHM GUITAR

BASS

ELEC PIANO

40

MELODY

drums

LEAD GUITAR

RHYTHM GUITAR

BASS

ELEC PIANO

41

MELODY

drums

LEAD GUITAR

RHYTHM GUITAR

BASS

ELEC PIANO

42

MELODY

drums

LEAD GUITAR

RHYTHM GUITAR

BASS

ELEC PIANO

43

MELODY

drums

LEAD GUITAR

RHYTHM GUITAR

BASS

ELEC PIANO

44

MELODY

drums

LEAD GUITAR

RHYTHM GUITAR

BASS

ELEC PIANO

1'57.2"  
46.1,00  
TR

46

MELODY

drums

LEAD GUITAR

RHYTHM GUITAR

BASS

ELEC PIANO

47

drums

LEAD GUITAR

RHYTHM GUITAR

BASS

ELEC PIANO

48

drums

LEAD GUITAR

RHYTHM GUITAR

BASS

ELEC PIANO

49

MELODY

drums

LEAD GUITAR

RHYTHM GUITAR

BASS

ELEC PIANO

51

MELODY

drums

RHYTHM GUITAR

BASS

ELEC PIANO

53

MELODY

drums

LEAD GUITAR

RHYTHM GUITAR

BASS

ELEC PIANO

55

MELODY

drums

RHYTHM GUITAR

BASS

ELEC PIANO

57

MELODY

drums

LEAD GUITAR

RHYTHM GUITAR

BASS

ELEC PIANO

2'34.0"  
60.1,00  
CHORUS

59

MELODY

drums

LEAD GUITAR

RHYTHM GUITAR

BASS

ELEC PIANO

61

MELODY

drums

LEAD GUITAR

RHYTHM GUITAR

BASS

ELEC PIANO

62

MELODY

drums

LEAD GUITAR

RHYTHM GUITAR

BASS

ELEC PIANO

63

MELODY

drums

LEAD GUITAR

RHYTHM GUITAR

BASS

ELEC PIANO

64

MELODY

drums

LEAD GUITAR

RHYTHM GUITAR

BASS

ELEC PIANO

65

MELODY

drums

LEAD GUITAR

RHYTHM GUITAR

BASS

ELEC PIANO

66

MELODY

drums

LEAD GUITAR

RHYTHM GUITAR

BASS

ELEC PIANO

2'54.5"  
68.1,00  
TR

68

MELODY

drums

LEAD GUITAR

RHYTHM GUITAR

BASS

ELEC PIANO

69

MELODY

drums

LEAD GUITAR

RHYTHM GUITAR

BASS

ELEC PIANO

71

MELODY

drums

LEAD GUITAR

RHYTHM GUITAR

BASS

ELEC PIANO

72

MELODY

drums

LEAD GUITAR

RHYTHM GUITAR

BASS

ELEC PIANO

73

drums

LEAD GUITAR

RHYTHM GUITAR

BASS

ELEC PIANO

74

drums

LEAD GUITAR

RHYTHM GUITAR

BASS

ELEC PIANO

75

drums

LEAD GUITAR

RHYTHM GUITAR

BASS

ELEC PIANO

76

drums

LEAD GUITAR

RHYTHM GUITAR

BASS

ELEC PIANO

77

drums

LEAD GUITAR

RHYTHM GUITAR

BASS

ELEC PIANO

78

drums

LEAD GUITAR

RHYTHM GUITAR

BASS

ELEC PIANO

79

drums

LEAD GUITAR

RHYTHM GUITAR

BASS

ELEC PIANO

80

drums

LEAD GUITAR

RHYTHM GUITAR

BASS

ELEC PIANO

81

drums

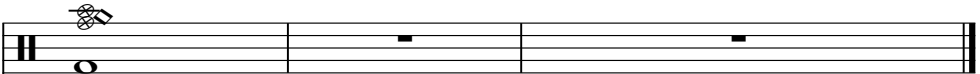

LEAD GUITAR

Lead guitar notation for measure 81. The staff shows a treble clef and a single note on the first beat, which is a half note. The note is a G4 (second line of the staff). The rest of the measure is empty.

RHYTHM GUITAR

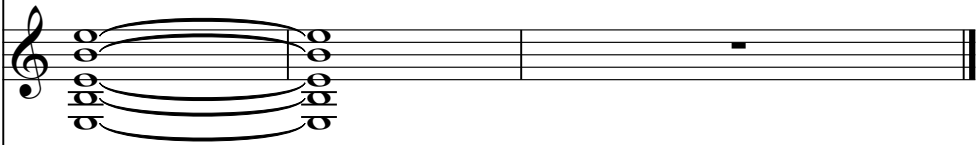

Rhythm guitar notation for measure 81. The staff shows a treble clef and a chord on the first beat, which is a half note. The chord consists of G4, B4, and D5. The rest of the measure is empty.

BASS

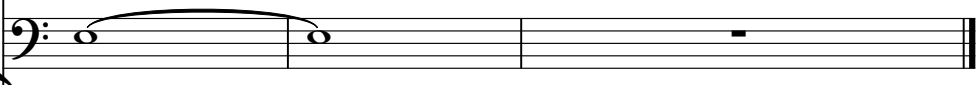

ELEC PIANO

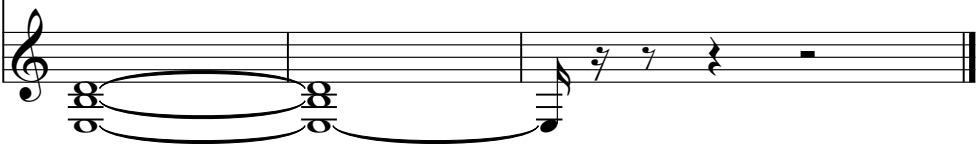

Electric piano notation for measure 81. The staff shows a treble clef and a chord on the first beat, which is a half note. The chord consists of G4, B4, and D5. The rest of the measure is empty.

Brooks Garth - Rodeo

MELODY

♩ = 88,000023

4

8

12

16

19

22

28

32

36

39

V.S.

Brooks Garth - Rodeo

drums

♩ = 88,000023

4

6

8

10

12

14

17

19

21

V.S.

drums

24

27

30

33

36

39

41

43

46

49

52

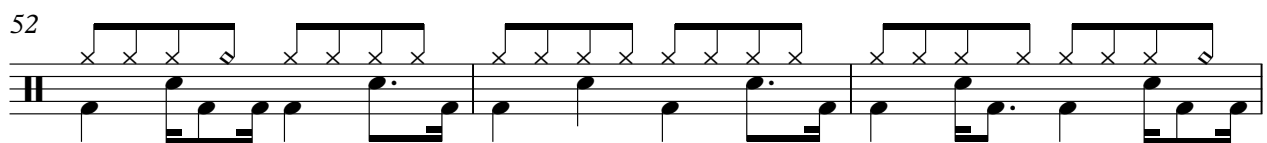

55

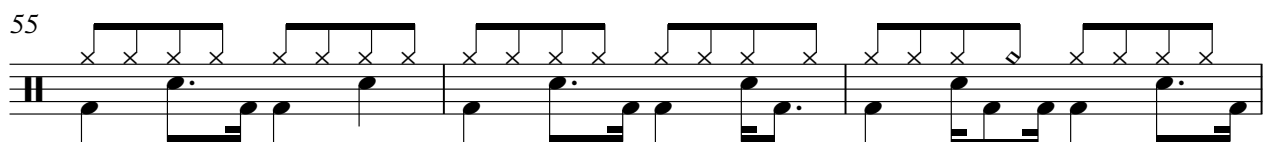

58

61

63

65

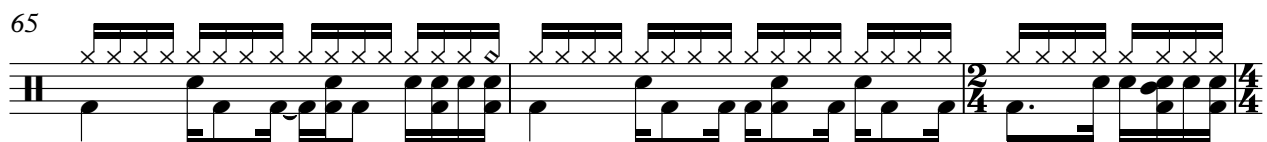

68

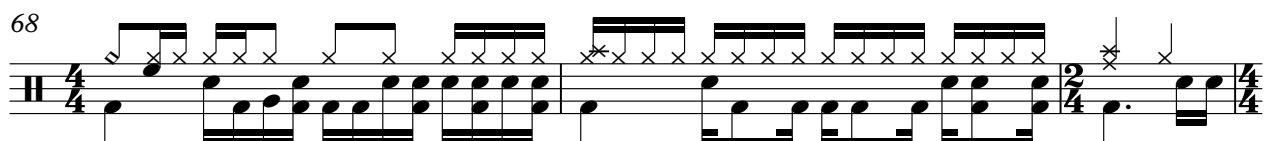

71

73

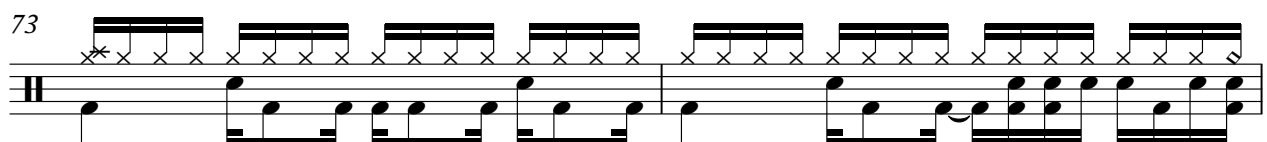

75

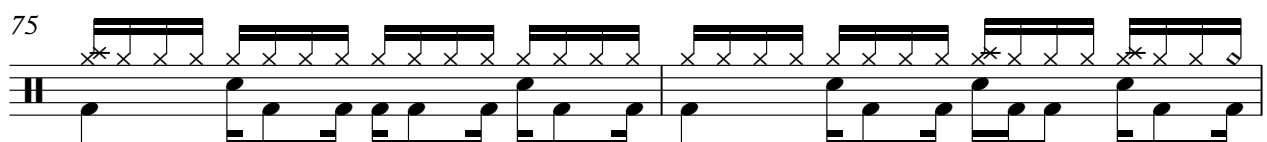

V.S.

4

drums

77

79

LEAD GUITAR

Brooks Garth - Rodeo

♩ = 88,000023

14

18

22

29

36

41

45

50

3

2

LEAD GUITAR

57

62

66

72

78

RHYTHM GUITAR

Brooks Garth - Rodeo

♩ = 88,000023

5

10

16

18

20

22

25

29

35

39

V.S.

RHYTHM GUITAR

72

75

78

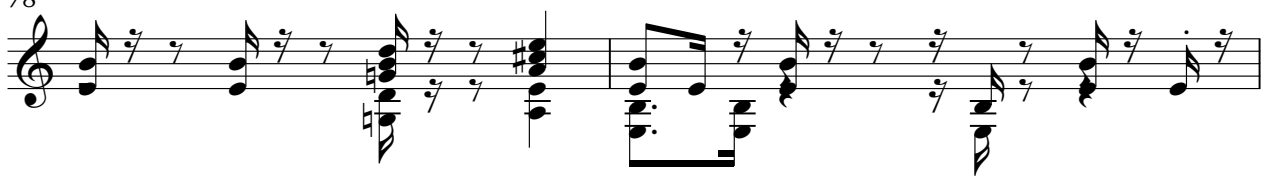

80

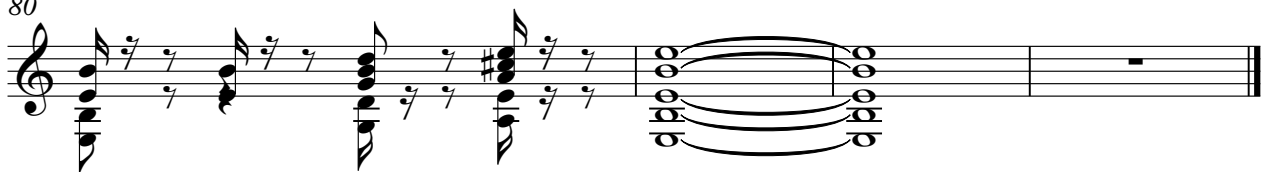

BASS

Brooks Garth - Rodeo

♩ = 88,000023

7

14

18

21

25

31

38

41

44

V.S.

2

BASS

49

55

60

63

66

69

74

78

ELEC PIANO

Brooks Garth - Rodeo

♩ = 88,000023

V.S.

73

76

79
