

Brooks Garth - The River

♩ = 69,999985

Drums

Accoustic Guitar (steel)

Fretless Bass

Piano

4

Drums

Accoustic Guitar (steel)

Fretless Bass

Piano

6

Drums

Acoustic Guitar (steel)

Fretless Bass

Piano

8

Drums

Acoustic Guitar (steel)

Fretless Bass

Piano

10

Drums

Acoustic Guitar (steel)

Acoustic Guitar (nylon)

Fretless Bass

Piano

12

Harmonica

Acoustic Guitar (steel)

Acoustic Guitar (nylon)

Fretless Bass

Piano

13

Harmonica

Acoustic Guitar (steel)

Acoustic Guitar (nylon)

Piano

14

Harmonica

Acoustic Guitar (steel)

Acoustic Guitar (nylon)

Piano

15

Harmonica

Acoustic Guitar (steel)

Acoustic Guitar (nylon)

Piano

16

Harmonica

Acoustic Guitar (steel)

Acoustic Guitar (nylon)

Piano

17

Harmonica

Acoustic Guitar (steel)

Acoustic Guitar (nylon)

Piano

18

Harmonica

Accoustic Guitar (steel)

Accoustic Guitar (nylon)

Piano

19

Harmonica

Accoustic Guitar (steel)

Accoustic Guitar (nylon)

Piano

21

Harmonica

Accoustic Guitar (steel)

Accoustic Guitar (nylon)

Piano

22

Harmonica

Drums

Accoustic Guitar (steel)

Accoustic Guitar (nylon)

Piano

23

Harmonica

Drums

Accoustic Guitar (steel)

Accoustic Guitar (nylon)

Piano

24

Harmonica

Drums

Accoustic Guitar (steel)

Accoustic Guitar (nylon)

Piano

25

Harmonica

Drums

Accoustic Guitar (steel)

Accoustic Guitar (nylon)

Piano

26

Harmonica

Drums

Accoustic Guitar (steel)

Accoustic Guitar (nylon)

Piano

27

Harmonica

Drums

Accoustic Guitar (steel)

Accoustic Guitar (nylon)

Piano

28

Harmonica

Drums

Accoustic Guitar (steel)

Accoustic Guitar (nylon)

Piano

30

Harmonica

Drums

Accoustic Guitar (steel)

Accoustic Guitar (nylon)

Fretless Bass

Piano

31

Harmonica

Drums

Accoustic Guitar (steel)

Accoustic Guitar (nylon)

Fretless Bass

Piano

33

Harmonica

Drums

Accoustic Guitar (steel)

Accoustic Guitar (nylon)

Piano

34

Harmonica

Drums

Accoustic Guitar (steel)

Accoustic Guitar (nylon)

Piano

35

Harmonica

Drums

Accoustic Guitar (steel)

Accoustic Guitar (nylon)

Piano

36

Harmonica

Drums

Acoustic Guitar (steel)

Acoustic Guitar (nylon)

Piano

37

Harmonica

Drums

Acoustic Guitar (steel)

Acoustic Guitar (nylon)

Piano

38

Harmonica

Drums

Acoustic Guitar (steel)

Acoustic Guitar (nylon)

Piano

40

Harmonica

Drums

Acoustic Guitar (steel)

Acoustic Guitar (nylon)

Piano

41

Harmonica

Drums

Acoustic Guitar (steel)

Acoustic Guitar (nylon)

Piano

42

Harmonica

Drums

Acoustic Guitar (steel)

Acoustic Guitar (nylon)

Piano

43

Harmonica

Drums

Acoustic Guitar (steel)

Acoustic Guitar (nylon)

Piano

44

Harmonica

Drums

Acoustic Guitar (steel)

Acoustic Guitar (nylon)

Piano

45

Harmonica

Drums

Accoustic Guitar (steel)

Accoustic Guitar (nylon)

Piano

46

Harmonica

Drums

Accoustic Guitar (steel)

Accoustic Guitar (nylon)

Piano

47

Harmonica

Drums

Acoustic Guitar (steel)

Acoustic Guitar (nylon)

Piano

49

Harmonica

Drums

Acoustic Guitar (steel)

Acoustic Guitar (nylon)

Piano

50

Harmonica

Drums

Acoustic Guitar (steel)

Acoustic Guitar (nylon)

Piano

51

Harmonica

Drums

Acoustic Guitar (steel)

Acoustic Guitar (nylon)

Piano

52

Harmonica

Drums

Acoustic Guitar (steel)

Acoustic Guitar (nylon)

Piano

54

Harmonica

Drums

Acoustic Guitar (steel)

Acoustic Guitar (nylon)

Piano

55

Harmonica

Drums

Acoustic Guitar (steel)

Piano

Detailed description of the musical score: The score is divided into three systems, each corresponding to a measure number (52, 54, 55). Each system contains five staves: Harmonica, Drums, Acoustic Guitar (steel), Acoustic Guitar (nylon), and Piano. Measure 52 is in 4/4 time, with a 2/4 time signature change in the middle. The Harmonica part features a melodic line with eighth and quarter notes. The Drums part shows a steady rhythm with snare and bass drum patterns. The Acoustic Guitar (steel) part plays chords and single notes. The Acoustic Guitar (nylon) part has a more complex melodic line. The Piano part provides harmonic support with chords. Measure 54 is in 4/4 time. The Harmonica part has a long note followed by a melodic phrase. The Drums part continues with a similar rhythm. The Acoustic Guitar (steel) part has a few chords. The Acoustic Guitar (nylon) part has a melodic line with some rests. The Piano part has a melodic line with some chords. Measure 55 is in 4/4 time. The Harmonica part has a melodic line with some accidentals. The Drums part continues with a similar rhythm. The Acoustic Guitar (steel) part has a few chords. The Piano part has a melodic line with some chords.

56

Harmonica

Drums

Acoustic Guitar (steel)

Piano

57

Harmonica

Drums

Acoustic Guitar (steel)

Piano

58

Harmonica

Drums

Acoustic Guitar (steel)

Acoustic Guitar (nylon)

Piano

59

Harmonica

Drums

Acoustic Guitar (steel)

Acoustic Guitar (nylon)

Piano

60

Harmonica

Drums

Acoustic Guitar (steel)

Acoustic Guitar (nylon)

Piano

61

Harmonica

Drums

Acoustic Guitar (steel)

Acoustic Guitar (nylon)

Piano

63

Harmonica

Drums

Acoustic Guitar (steel)

Acoustic Guitar (nylon)

Piano

64

Harmonica

Drums

Acoustic Guitar (steel)

Acoustic Guitar (nylon)

Piano

66

Harmonica

Drums

Acoustic Guitar (steel)

Acoustic Guitar (nylon)

Piano

67

Harmonica

Drums

Accoustic Guitar (steel)

Accoustic Guitar (nylon)

Piano

68

Harmonica

Drums

Accoustic Guitar (steel)

Accoustic Guitar (nylon)

Fretless Bass

Piano

69

Drums

Accoustic Guitar (steel)

Accoustic Guitar (nylon)

Fretless Bass

Piano

70

Drums

Accoustic Guitar (steel)

Fretless Bass

Piano

71

Drums

Accoustic Guitar (steel)

Fretless Bass

Piano

72

Drums

Acoustic Guitar (steel)

Fretless Bass

Piano

73

Drums

Acoustic Guitar (steel)

Fretless Bass

Piano

74

Drums

Acoustic Guitar (steel)

Fretless Bass

Piano

75

Drums

Accoustic Guitar (steel)

Fretless Bass

Piano

76

Drums

Accoustic Guitar (steel)

Fretless Bass

Piano

77

Drums

Accoustic Guitar (steel)

Fretless Bass

Piano

78

Drums

Accoustic Guitar (steel)

Fretless Bass

Piano

Detailed description of the musical score for measures 78-79: The score is written for four instruments: Drums, Accoustic Guitar (steel), Fretless Bass, and Piano. The key signature is one sharp (F#) and the time signature is 4/4. Measure 78: The Drums play a pattern of eighth notes (quarter note, eighth note, quarter note, eighth note) with a cymbal hit on the second eighth note of each pair. The Accoustic Guitar (steel) plays a melodic line starting on a whole note, followed by eighth notes with a slur, and a final chord. The Fretless Bass plays a similar melodic line. The Piano part has a whole note chord. Measure 79: The Drums play the same pattern as in measure 78. The Accoustic Guitar (steel) continues the melodic line with eighth notes and a final chord. The Fretless Bass continues the melodic line. The Piano part has a whole note chord.

79

Drums

Accoustic Guitar (steel)

Fretless Bass

Piano

Detailed description of the musical score for measures 79-80: The score is written for four instruments: Drums, Accoustic Guitar (steel), Fretless Bass, and Piano. The key signature is one sharp (F#) and the time signature is 4/4. Measure 79: The Drums play a pattern of eighth notes (quarter note, eighth note, quarter note, eighth note) with a cymbal hit on the second eighth note of each pair. The Accoustic Guitar (steel) plays a melodic line starting on a whole note, followed by eighth notes with a slur, and a final chord. The Fretless Bass plays a similar melodic line. The Piano part has a whole note chord. Measure 80: The Drums play the same pattern as in measure 79. The Accoustic Guitar (steel) continues the melodic line with eighth notes and a final chord. The Fretless Bass continues the melodic line. The Piano part has a whole note chord.

80

Drums

Accoustic Guitar (steel)

Fretless Bass

Piano

Detailed description of the musical score for measures 80-81: The score is written for four instruments: Drums, Accoustic Guitar (steel), Fretless Bass, and Piano. The key signature is one sharp (F#) and the time signature is 4/4. Measure 80: The Drums play a pattern of eighth notes (quarter note, eighth note, quarter note, eighth note) with a cymbal hit on the second eighth note of each pair. The Accoustic Guitar (steel) plays a melodic line starting on a whole note, followed by eighth notes with a slur, and a final chord. The Fretless Bass plays a similar melodic line. The Piano part has a whole note chord. Measure 81: The Drums play the same pattern as in measure 80. The Accoustic Guitar (steel) continues the melodic line with eighth notes and a final chord. The Fretless Bass continues the melodic line. The Piano part has a whole note chord.

81

Drums

Accoustic Guitar (steel)

Fretless Bass

Piano

82

Drums

Accoustic Guitar (steel)

Fretless Bass

Piano

83

Drums

Accoustic Guitar (steel)

Fretless Bass

Piano

84

Drums

Accoustic Guitar (steel)

Fretless Bass

Piano

85

Drums

Accoustic Guitar (steel)

Fretless Bass

Piano

86

Drums

Accoustic Guitar (steel)

Fretless Bass

Piano

87

Drums

Acoustic Guitar (steel)

Acoustic Guitar (steel) notation for measures 87-89. Measure 87 is a whole rest. Measure 88 contains a chord of G#2 and D#3. Measure 89 is a whole rest.

Fretless Bass

Fretless Bass notation for measures 87-89. Measure 87 contains a half note G#1. Measure 88 contains a half note G#1. Measure 89 is a whole rest.

Piano

Brooks Garth - The River

Harmonica

♩ = 69,999985

11

14

17

20

24

27

31

34

37

40

V.S.

43

46

50

53

57

60

64

67

20

Brooks Garth - The River

Drums

♩ = 69,999985

7

20

26

31

36

41

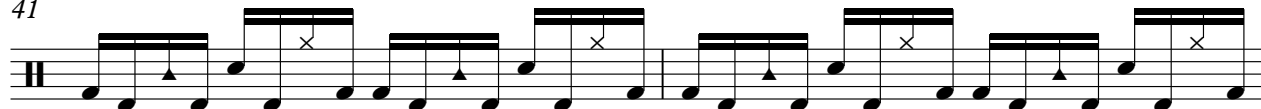

43

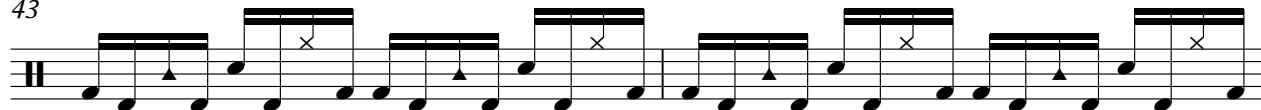

45

47

V.S.

Drums

50

52

55

57

59

61

64

67

69

71

Drums

73

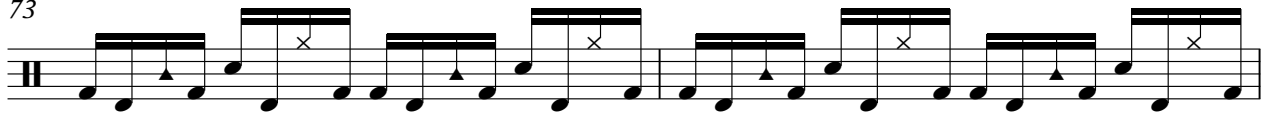

75

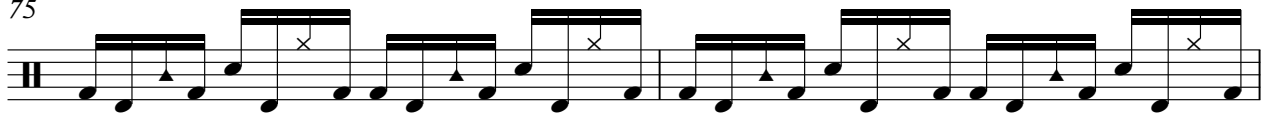

77

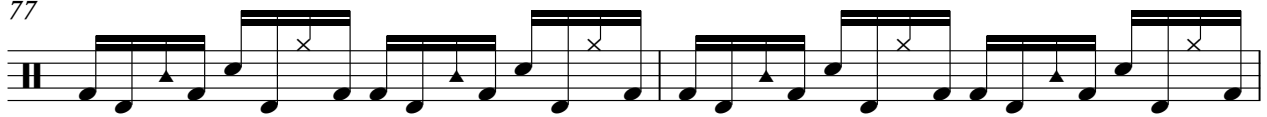

79

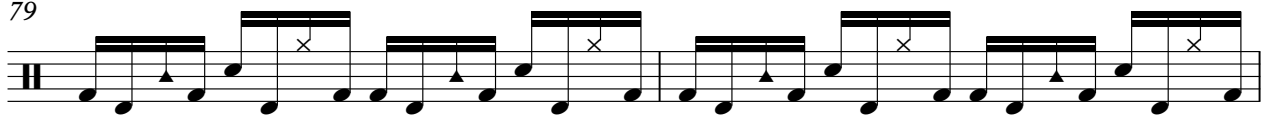

81

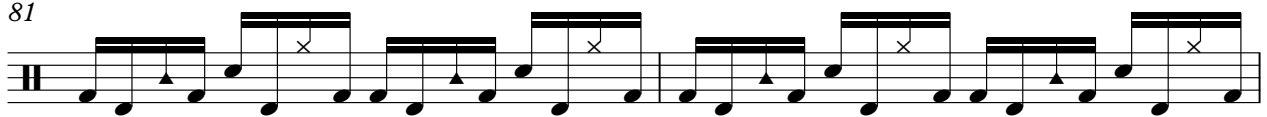

83

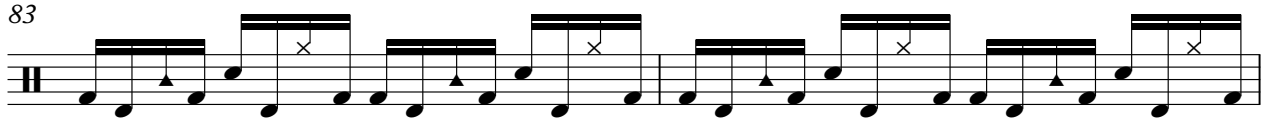

85

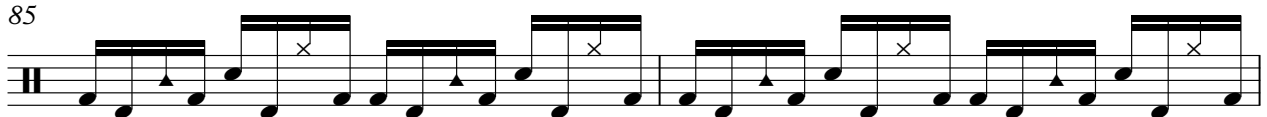

87

Brooks Garth - The River

Acoustic Guitar (steel)

♩ = 69,999985

8

13

18

23

27

31

36

41

44

V.S.

49

54

58

62

67

73

79

84

Brooks Garth - The River

Acoustic Guitar (nylon)

♩ = 69,999985

10

13

15

17

19

22

24

26

28

31

V.S.

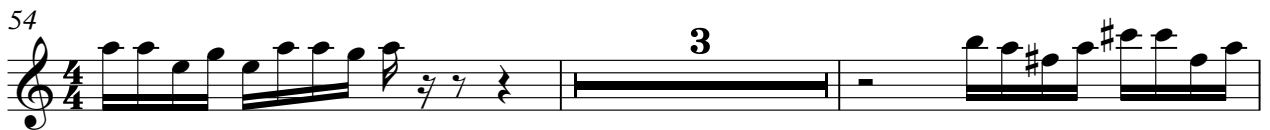
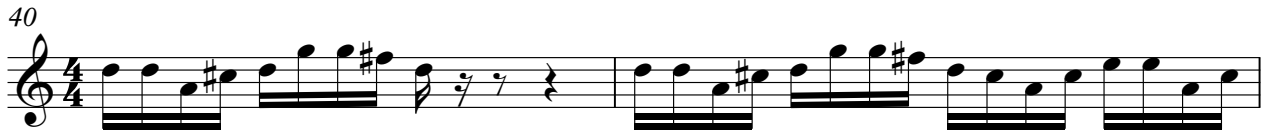

59

61

63

65

68

19

Fretless Bass

Brooks Garth - The River

♩ = 69,999985

1

4

7

10

7

21

8 7

40

8 4

54

8 2 2

2

Fretless Bass

68

71

74

77

80

83

86

Brooks Garth - The River

Piano

♩ = 69,999985

10

17

23

28

35

41

46

51

56

V.S.

61

66

71

80
