

Brooks Garth - Two Of A Kind Working On A Full House

♩ = 125,000000

Drums

Muted Electric Guitar

Steel Guitar

Bass

Electric Piano

♩ = 125,000000

Melody

Harmony

4

Drums

Muted Electric Guitar

Steel Guitar

Bass

Electric Piano

6

Drums

Muted Electric Guitar

Steel Guitar

Bass

Electric Piano

Melody

8

Drums

Muted Electric Guitar

Bass

Electric Piano

Melody

10

Drums

Muted Electric Guitar

Bass

Electric Piano

Melody

12

Drums

Muted Electric Guitar

Bass

Electric Piano

Melody

14

Drums

Muted Electric Guitar

Bass

Electric Piano

Melody

16

Drums

Muted Electric Guitar

Bass

Electric Piano

Melody

18

Drums

Muted Electric Guitar

Bass

Electric Piano

Melody

20

Drums

Muted Electric Guitar

Bass

Electric Piano

Melody

22

Drums

Muted Electric Guitar

Bass

Electric Piano

Melody

24

Drums

Muted Electric Guitar

Bass

Electric Piano

Melody

26

Drums

Muted Electric Guitar

Bass

Electric Piano

Melody

Harmony

28

Drums

Muted Electric Guitar

Bass

Electric Piano

Melody

Harmony

30

Drums

Muted Electric Guitar

Steel Guitar

Bass

Electric Piano

Melody

Harmony

32

34

Drums

Muted Electric Guitar

Steel Guitar

Bass

Electric Piano

Melody

Harmony

36

Drums

Muted Electric Guitar

Steel Guitar

Bass

Electric Piano

Melody

Harmony

38

Drums

Muted Electric Guitar

Steel Guitar

Bass

Electric Piano

Melody

40

Drums

Muted Electric Guitar

Bass

Electric Piano

Melody

Harmony

42

Drums

Muted Electric Guitar

Bass

Electric Piano

Melody

Harmony

44

Drums

Muted Electric Guitar

Bass

Electric Piano

Melody

46

Drums

Muted Electric Guitar

Bass

Electric Piano

Melody

Harmony

48

Drums

Muted Electric Guitar

Bass

Electric Piano

Melody

Harmony

50

Drums

Muted Electric Guitar

Steel Guitar

Bass

Electric Piano

Melody

52

Drums

Muted Electric Guitar

Steel Guitar

Bass

Electric Piano

54

Drums

Muted Electric Guitar

Steel Guitar

Bass

Electric Piano

Melody

Harmony

56

Drums

Muted Electric Guitar

Steel Guitar

Bass

Electric Piano

Melody

Harmony

58

Drums

Drums staff notation showing a snare drum pattern with eighth notes and a triplet of eighth notes.

Muted Electric Guitar

Muted Electric Guitar staff notation showing muted chords and eighth notes.

Steel Guitar

Steel Guitar staff notation showing chords and a triplet of eighth notes.

Bass

Bass staff notation showing quarter notes.

Electric Piano

Electric Piano staff notation showing chords and eighth notes.

Melody

Melody staff notation showing eighth notes and a triplet of eighth notes.

59

Drums

Muted Electric Guitar

Steel Guitar

Bass

Electric Piano

Melody

Harmony

61

Drums

Muted Electric Guitar

Steel Guitar

Bass

Electric Piano

Melody

63

65

Drums

Muted Electric Guitar

Bass

Electric Piano

Melody

Harmony

67

Drums

Muted Electric Guitar

Bass

Electric Piano

Melody

69

Drums

Muted Electric Guitar

Bass

Electric Piano

Melody

Harmony

||

71

Drums

Muted Electric Guitar

Bass

Electric Piano

Melody

Harmony

73

Drums

Muted Electric Guitar

Bass

Electric Piano

Melody

Harmony

75

Drums

Muted Electric Guitar

Bass

Electric Piano

Melody

Harmony

77

Drums

Muted Electric Guitar

Bass

Electric Piano

Melody

Brooks Garth - Two Of A Kind Working On A Full House

Drums

♩ = 125,000000

5

9

13

17

21

25

29

33

37

V.S.

41

3

45

3

49

3

53

3

57

3

61

3

65

3

69

3

73

3

76

3

♩ = 125,000000

2

6

10

14

18

22

26

30

34

38

Steel Guitar

Brooks Garth - Two Of A Kind Working On A Full House

♩ = 125,000000

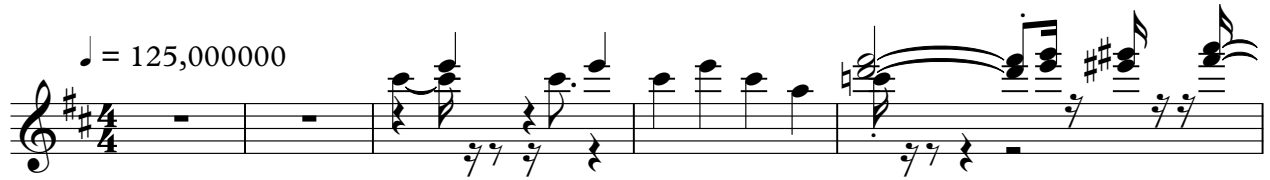

6 **23**

33

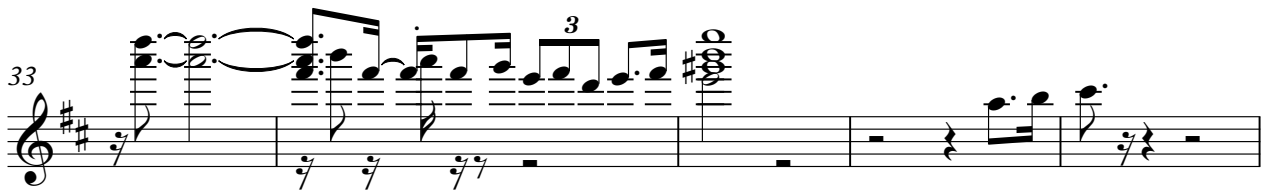

38 **10**

52

57

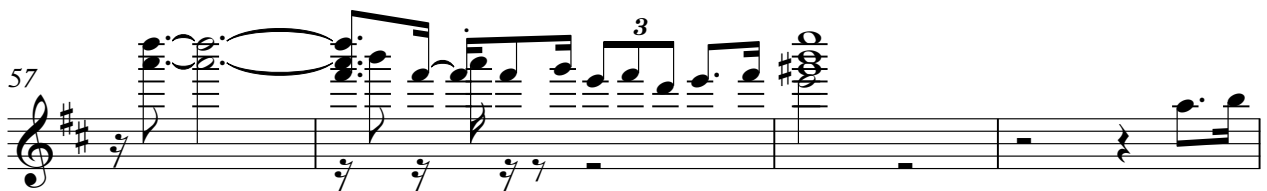

61 **16**

Brooks Garth - Two Of A Kind Working On A Full House

Bass

♩ = 125,000000

2

7

12

17

22

26

30

35

40

44

V.S.

48

52

57

63

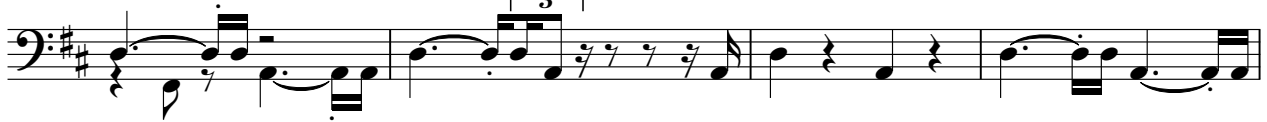

67

71

75

Electric Piano

Brooks Garth - Two Of A Kind Working On A Full House

♩ = 125,000000

V.S.

23

26

30

34

37

41

44

47

50

53

56

59

V.S.

62

65

69

72

75

77

Brooks Garth - Two Of A Kind Working On A Full House

Melody

♩ = 125,000000

6

9

12

16

20

23

27

31

34

38

V.S.

41

44

48

55

58

61

64

67

71

Melody

75

77

♩ = 125,000000

24

29

35

43

50

59

66

73