

Bros - I Owe You Nothing

♩ = 200,000000 ♩ = 129,004242
0091NOTH

Alto Saxophone

Percussion

Electric Guitar

Electric Guitar

Synth Brass

Synth Bass

Tape Sampler Keyboard [Brass]

Lead 2 (Sawtooth)

FX 5 (Brightness)

Viola

Violoncello

Solo

5

Perc.

E. Gtr.

FX 5

8

Perc.

E. Gtr.

Lead 2

Vc.

10

Perc.

E. Gtr.

Syn. Br.

Tape Smp. Brs

Lead 2

FX 5

Vc.

13

Alto Sax. Perc. E. Gtr. E. Gtr. Syn. Br. Tape Smp. Brs Lead 2 Vc.

14

Alto Sax. Perc. E. Gtr. E. Gtr. Syn. Br. S. Bass Tape Smp. Brs Lead 2 Vc.

16

18

20

Perc.

E. Gtr.

E. Gtr.

Syn. Br.

S. Bass

Tape Smp. Brs

Lead 2

Vc.

22

Alto Sax.

Perc.

E. Gtr.

Syn. Br.

S. Bass

Tape Smp. Brs

Solo

31

Alto Sax.

Perc.

E. Gtr.

Syn. Br.

S. Bass

Solo

33

Alto Sax.

Perc.

E. Gtr.

Syn. Br.

S. Bass

Tape Smp. Brs

Lead 2

Solo

34

Alto Sax.

Perc.

E. Gtr.

Syn. Br.

S. Bass

Tape Smp. Brs

Lead 2

FX 5

Vla.

Vc.

36

- Perc.**: Complex rhythmic pattern with various note values and rests.
- Vla.:** Violin part with a melodic line and a bowing mark.
- Vc.:** Violoncello part with a chordal accompaniment.

38

40

Alto Sax.
Perc.
E. Gtr.
Syn. Br.
S. Bass
Tape Smp. Brs
FX 5
Vla.
Vc.

42

Alto Sax.
Perc.
E. Gtr.
Syn. Br.
S. Bass
Tape Smp. Brs
Lead 2
Vc.

44

Alto Sax.

Perc.

E. Gtr.

E. Gtr.

Syn. Br.

S. Bass

Tape Smp. Brs

Lead 2

Vc.

46

Alto Sax.

Perc.

E. Gtr.

E. Gtr.

Syn. Br.

S. Bass

Tape Smp. Brs

Vc.

Solo

48

Alto Sax.

Perc.

E. Gtr.

Syn. Br.

S. Bass

Tape Smp. Brs

Solo

50

Alto Sax.

Perc.

E. Gtr.

Syn. Br.

S. Bass

FX 5

Solo

53

Alto Sax.

Perc.

E. Gtr.

Syn. Br.

S. Bass

Solo

55

Alto Sax.
Perc.
E. Gtr.
Syn. Br.
S. Bass
Solo

57

Alto Sax.
Perc.
E. Gtr.
Syn. Br.
S. Bass
Lead 2
Solo

59

Alto Sax.

Perc.

E. Gtr.

Syn. Br.

S. Bass

Tape Smp. Brs

Lead 2

FX 5

Vla.

Vc.

61

- Perc.**: Complex rhythmic accompaniment with various patterns of eighth and sixteenth notes.
- E. Gtr.:** Electric guitar accompaniment with a series of chords and melodic fragments.

63

Alto Sax.

Perc.

E. Gtr.

Syn. Br.

S. Bass

Tape Smp. Brs

FX 5

Vla.

Vc.

65

Alto Sax.
Perc.
E. Gtr.
Syn. Br.
S. Bass
Tape Smp. Brs
Lead 2
FX 5
Vla.
Vc.

67

Alto Sax.
Perc.
E. Gtr.
E. Gtr.
Lead 2

69

Perc. E. Gtr. E. Gtr.

70

Perc. E. Gtr. E. Gtr. Lead 2

71

Alto Sax. Perc. E. Gtr. E. Gtr. Syn. Br. S. Bass Lead 2 Vc. Solo

73

Alto Sax. Perc. E. Gtr. E. Gtr. Syn. Br. S. Bass Vc. Solo

75

Alto Sax. Perc. E. Gtr. E. Gtr. Syn. Br. S. Bass Vc. Solo

77

Alto Sax.

Perc.

E. Gtr.

E. Gtr.

Syn. Br.

S. Bass

Tape Smp. Brs

FX 5

Vc.

Solo

79

Alto Sax. Perc. E. Gtr. E. Gtr. Syn. Br. S. Bass Lead 2 FX 5 Vc. Solo

81

- Perc.**: Features a complex rhythmic pattern with eighth and sixteenth notes, including accents and dynamic markings.
- E. Gtr.**: The top guitar part plays a series of chords with a rhythmic pattern of eighth notes and rests. The bottom guitar part has a melodic line with a long sustain.
- Syn. Br.**: A synthesizer part with a long, sustained chord in the first measure and a melodic line in the second.
- S. Bass**: A bass line with a rhythmic pattern of eighth notes and rests.
- Tape Smp. Brs**: A part for sampled brass instruments, starting with a rhythmic pattern in the first measure.
- Lead 2**: A lead part for a second instrument, starting with a rhythmic pattern in the first measure.
- FX 5**: A part for a specific effect, starting with a rhythmic pattern in the first measure.
- Vla.**: A woodwind part with a long, sustained chord in the first measure and a melodic line in the second.
- Vc.**: A violin part with a long, sustained chord in the first measure and a melodic line in the second.

83

Perc.

E. Gtr.

E. Gtr.

Syn. Br.

S. Bass

Tape Smp. Brs

Vla.

Vc.

85

Perc.

E. Gtr.

E. Gtr.

Syn. Br.

S. Bass

Tape Smp. Brs

Vla.

Vc.

87

- Perc.**: Features a complex rhythmic pattern with eighth and sixteenth notes and rests.

- Alto Sax.**: Treble clef, measures 89 and 90.
- Perc.**: Drum set notation, measures 89 and 90.
- E. Gtr.**: Treble clef, measures 89 and 90, featuring a complex rhythmic pattern.
- E. Gtr.**: Treble clef, measures 89 and 90, mostly silent.
- Syn. Br.**: Treble clef, measures 89 and 90, with long notes and ties.
- S. Bass**: Bass clef, measures 89 and 90.
- Tape Smp. Brs**: Treble clef, measures 89 and 90.
- Lead 2**: Treble clef, measures 89 and 90.
- FX 5**: Treble clef, measures 89 and 90.
- Vla.**: Alto clef, measures 89 and 90.
- Vc.**: Bass clef, measures 89 and 90.

91

Alto Sax.

Perc.

E. Gtr.

Syn. Br.

S. Bass

Tape Smp. Brs

FX 5

Vla.

Vc.

93

97

101

103

Alto Sax. Perc. E. Gtr. Syn. Br. S. Bass Tape Smp. Brs Lead 2 FX 5 Vla. Vc.

6

3 3

105

- Perc.**: Complex rhythmic accompaniment with various patterns and accents.
- E. Gtr.**: Electric guitar part with a series of chords and a melodic line.
- Syn. Br.**: Synthesizer brass part with sustained notes and a melodic line.
- S. Bass**: Bass line with a steady rhythm and melodic movement.
- Tape Smp. Brs**: Tape samples of brass instruments, including a prominent note in measure 105.
- Lead 2**: Lead instrument part with a few notes in measure 105.
- FX 5**: Effects part with a few notes in measure 106.
- Vla.**: Viola part with a few notes in measure 106.
- Vc.**: Violin part with a few notes in measure 106.

107

Alto Sax.

Perc.

E. Gtr.

Syn. Br.

S. Bass

Tape Smp. Brs

FX 5

Vla.

Vc.

111

Alto Sax.

Perc.

E. Gtr.

Syn. Br.

S. Bass

Tape Smp. Brs

Lead 2

FX 5

Vla.

Vc.

Detailed description of the musical score: The score is for measures 111 and 112. Measure 111 starts with a treble clef and a key signature of one flat. The Alto Sax part has a melodic line with eighth and quarter notes. The Percussion part features a complex rhythmic pattern with many sixteenth notes and rests. The Electric Guitar part plays a series of chords, mostly triads and dyads, with some slurs. The Synthesizer Brass part has a few notes in the first half of the measure. The S. Bass part has a rhythmic line with eighth notes and rests. The Tape Smp. Brs part has a few notes in the second half of the measure. The Lead 2 part has a few notes in the second half of the measure, including a triplet. The FX 5 part has a few notes in the first half of the measure. The Viola part has a few notes in the first half of the measure. The Violoncello part has a few notes in the first half of the measure.

113

Alto Sax.

Perc.

E. Gtr.

Syn. Br.

S. Bass

Tape Smp. Brs

FX 5

Vla.

Vc.

115

Perc.

E. Gtr.

Syn. Br.

S. Bass

Tape Smp. Brs

FX 5

Vla.

Vc.

117

Perc.

E. Gtr.

Syn. Br.

S. Bass

Tape Smp. Brs

FX 5

Vla.

Vc.

119

Perc.

E. Gtr.

Syn. Br.

S. Bass

Tape Smp. Brs

FX 5

Vla.

Vc.

Alto Saxophone

Bros - I Owe You Nothing

♩ = 200,000000 ♩ = 129,004242
0091NOTH

2 2

8 4 7

22

26

30

34

40

43 2

47

52

56

61

66

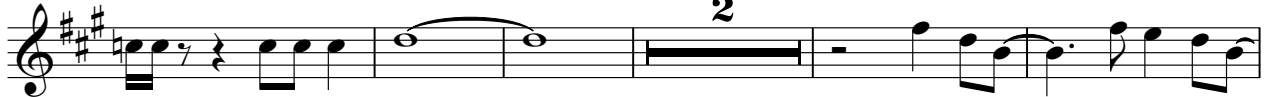

73

77

88

93

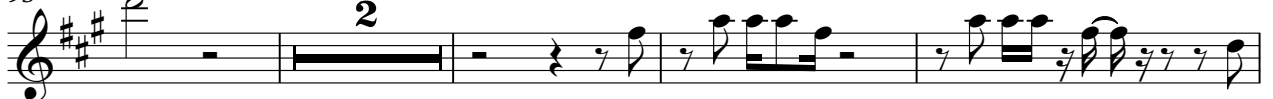

99

Alto Saxophone

3

103

108

111

122

Bros - I Owe You Nothing

Percussion

♩ = 200,000000 ♩ = 129,004242

5

7

9

11

13

15

17

19

21

V.S.

43

45

47

49

51

53

55

57

59

61

V.S.

83

83

85

85

87

87

89

89

91

91

93

93

95

95

97

97

99

99

101

101

V.S.

103

105

107

109

111

113

115

117

119

121

2

Bros - I Owe You Nothing

Electric Guitar

♩ = 200,000000 ♩ = 129,004242

V.S.

35

37

39

41

43

45

47

49

52

55

V.S.

4

79

Electric Guitar

81

83

85

87

89

91

93

95

97

99

101

103

105

107

109

111

113

115

117

6

Electric Guitar

119

122

2

♩ = 200,000000 ♩ = 129,004242

2

8

15

20

22

45

20

68

76

83

86

3

89

32

2

Bros - I Owe You Nothing

Synth Brass

♩ = 200,000000 ♩ = 129,004242

2 2

8

15

23

30

36

43

51

58

63

4

Synth Brass

71

76

83

90

97

104

111

116

122

2

Bros - I Owe You Nothing

Synth Bass

♩ = 200,000000 ♩ = 129,004242

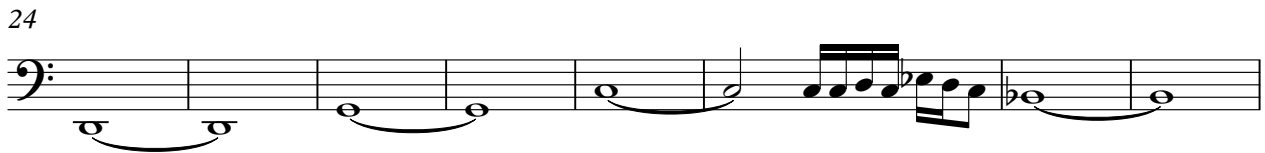

V.S.

42

45

50

59

61

63

65

73

81

83

85

87

89

91

93

95

97

99

101

103

V.S.

105

107

109

111

113

115

117

119

121

Tape Sampler Keyboard [Brass] Bros - I Owe You Nothing

♩ = 200,000000 ♩ = 129,004242

2 2

8 3

16

20 9

33 2

40

45 12 12

62 11 11

Tape Sampler Keyboard [Brass]

78

87

93

99

105

112

117

122

Bros - I Owe You Nothing

Lead 2 (Sawtooth)

♩ = 200,000000 ♩ = 129,004242

2 2

8 2

13 6 3

15 6 3 3 11

33 3 3

34 3 8 3 3

44 13 3 3

59 6 3 3

67 6 2

Lead 2 (Sawtooth)

♩ = 200,000000 ♩ = 129,004242

2

8

24

37

2

10

52

7

2

65

11

79

8

92

2

2

100

2

2

108

2

2

115

2

2

2

FX 5 (Brightness)

122

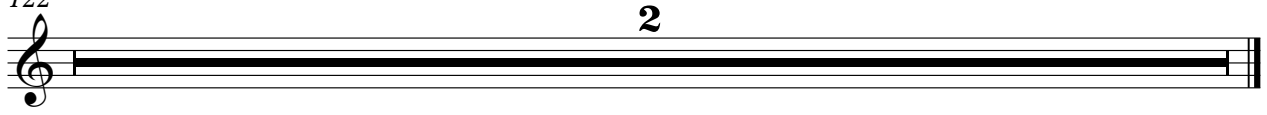

Viola

Bros - I Owe You Nothing

♩ = 200,000000 ♩ = 129,004242

Violoncello

Bros - I Owe You Nothing

♩ = 200,000000 ♩ = 129,004242

2 2

8

16 12

35

43 12

61 4

72

81

90

98

V.S.

2

106

Violoncello

114

122

2

Bros - I Owe You Nothing

Solo

♩ = 200,000000 ♩ = 129,004242

2

2

8

13

28

13

47

56

12

74

80

41

2