

# Nelly - Country Grammar

♩ = 158,000351

Percussion

Music Box

Vibraphone

♩ = 158,000351

Jazz Guitar

5-string Fretless Electric Bass

Synth Voice

3

Perc.

M. Box

J. Gtr.

E. Bass

5

7

9

Perc.

M. Box

Vib.

J. Gtr.

E. Bass

Syn. Voice

3

11

Perc.

M. Box

J. Gtr.

E. Bass

3

13

16

18

Perc.

J. Gtr.

E. Bass

20

Perc.

Vib.

J. Gtr.

E. Bass

22

Perc.

J. Gtr.

E. Bass

24

Perc. Vib. J. Gtr. E. Bass

26

Perc. J. Gtr. E. Bass

28

Perc. Vib. J. Gtr. E. Bass

30

Perc.

J. Gtr.

E. Bass

32

Perc.

Vib.

J. Gtr.

E. Bass

34

Perc.

J. Gtr.

E. Bass

36

Perc. Vib. J. Gtr. E. Bass

38

Perc. J. Gtr. E. Bass

40

Perc. Vib. J. Gtr. E. Bass

42

Perc. J. Gtr. E. Bass

44

Perc. Vib. J. Gtr. E. Bass

46

Perc. J. Gtr. E. Bass

48

Perc.

Vib.

J. Gtr.

E. Bass

Syn. Voice

50

Perc.

M. Box

J. Gtr.

E. Bass

Syn. Voice

52

54

56

58

60

62

64

66

68

70

72

74

Perc. J. Gtr. E. Bass

76

Perc. Vib. J. Gtr. E. Bass

78

Perc. J. Gtr. E. Bass

80

82

84

86

Perc. J. Gtr. E. Bass

88

Perc. Vib. J. Gtr. E. Bass

90

Perc. J. Gtr. E. Bass

92

Perc. Vib. J. Gtr. E. Bass

94

Perc. J. Gtr. E. Bass

96

Perc. Vib. J. Gtr. E. Bass Syn. Voice

98

Perc. 

M. Box 

J. Gtr. 

E. Bass 

Syn. Voice 

100

Perc. 

M. Box 

Vib. 

J. Gtr. 

E. Bass 

Syn. Voice 

*♩ = 158,000351*

*♩ = 158,000351*

*♩ = 158,000351*

*♩ = 158,000351*

102

104

106

108

110

Perc. 

M. Box 

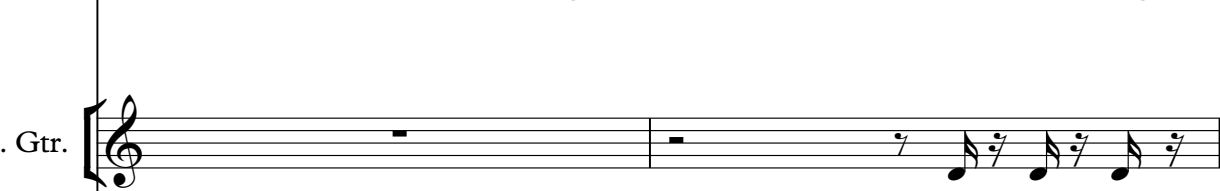
J. Gtr. 

Syn. Voice 

112

Perc. 

M. Box 

Vib. 

J. Gtr. 

E. Bass 

114

Perc. 

J. Gtr. 

E. Bass 

116

Perc. Vib. J. Gtr. E. Bass

118

Perc. J. Gtr. E. Bass

120

Perc. Vib. J. Gtr. E. Bass

122

Perc. 

J. Gtr. 

E. Bass 

124

Perc. 

Vib. 

J. Gtr. 

E. Bass 

126

Perc. 

J. Gtr. 

E. Bass 

128

Perc. Vib. J. Gtr. E. Bass

130

Perc. J. Gtr. E. Bass

132

Perc. Vib. J. Gtr. E. Bass

134

Perc. J. Gtr. E. Bass

136

Perc. Vib. J. Gtr. E. Bass

138

Perc. J. Gtr. E. Bass

140

Perc. Vib. J. Gtr. E. Bass

142

Perc. J. Gtr. E. Bass

144

Perc. Vib. J. Gtr. E. Bass Syn. Voice

146

148

150

Perc. 

M. Box 

J. Gtr. 

E. Bass 

Syn. Voice 

152

Perc. 

M. Box 

Vib. 

J. Gtr. 

E. Bass 

Syn. Voice 

154

156

158

Perc.

M. Box

J. Gtr.

Syn. Voice

160

Perc.

M. Box

Vib.

J. Gtr.

E. Bass

Syn. Voice

162

164

166

168

170

172

174

176

# Nelly - Country Grammar

## Percussion

♩ = 158,000351

V.S.

Percussion

47

51

56

60

64

69

74

79

84

89

Percussion

94

98

102

106

110

115

120

125

130

135

V.S.

140

145

149

153

157

161

165

169

173

Music Box

Nelly - Country Grammar

♩ = 158,000351

6

11

15

33

51

55

59

63

33

99

♩ = 158,000351 158,000351

103

2

Music Box

Vibraphone

Nelly - Country Grammar

♩ = 158,000351

9

17

25

33

41

49

57

65

73

Vibraphone

3

161

169

40

44

48

52

56

60

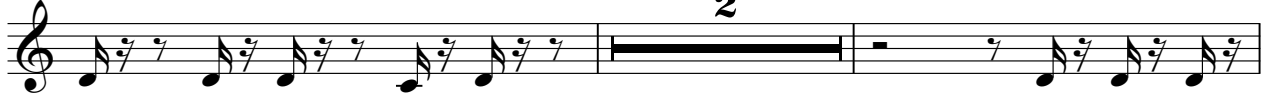

64

68

72

76

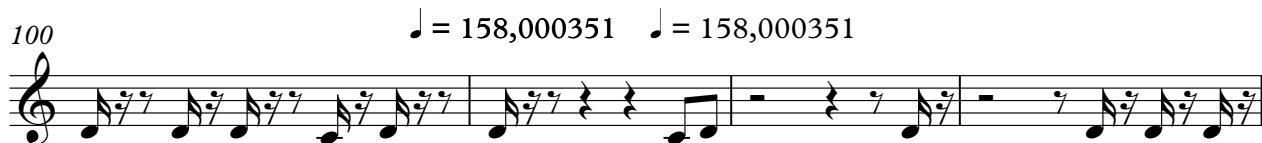

111

115

119

123

127

131

135

139

143

147

151

155

160

164

168

172

175

5-string Fretless Electric Bass Nelly - Country Grammar

♩ = 158,000351

37

40

43

46

49

52

56

60

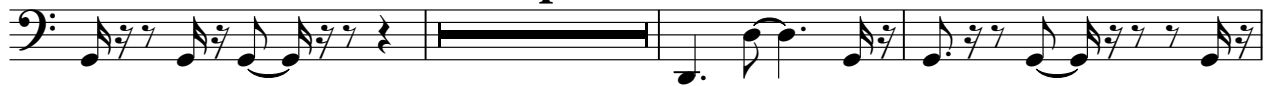

67

70

73

76

79

82

85

88

91

94

97

100

♩ = 158,000351 ♩ = 158,000351

V.S.

139

142

145

148

152

156

163

166

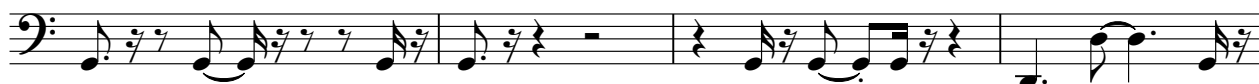

170

172

Synth Voice

Nelly - Country Grammar

♩ = 158,000351

7

14

51

58

63

101

107

145

150

♩ = 158,000

2

Synth Voice

157

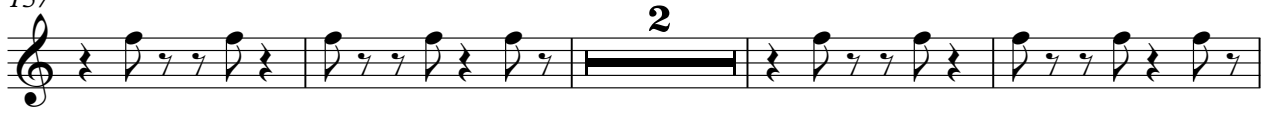

163

170

