

Brotherhood Of Man - Save Your Kisses For Me

♩ = 179,002960

MELODY

TRUMPET

DRUMS

STEEL GTR

STEEL GTR

FRETLESS

CHOIR AAHS

ORGAN 2

SLOWSTRING

PIZZICATO

CRYSTAL

VOICE OOHS

♩ = 179,002960

VIOLIN

A.PIANO 1

5

MELODY

DRUMS

STEEL GTR

FRETLESS

PIZZICATO

CRYSTAL

9

MELODY

DRUMS

STEEL GTR

FRETLESS

PIZZICATO

CRYSTAL

18

MELODY

DRUMS

STEEL GTR

FRETLESS

PIZZICATO

CRYSTAL

22

MELODY

DRUMS

STEEL GTR

STEEL GTR

FRETLESS

ORGAN 2

A.PIANO 1

25

MELODY

DRUMS

STEEL GTR

STEEL GTR

FRETLESS

ORGAN 2

A.PIANO 1

28

MELODY

TRUMPET

DRUMS

STEEL GTR

STEEL GTR

FRETLESS

ORGAN 2

A.PIANO 1

30

MELODY

TRUMPET

DRUMS

STEEL GTR

STEEL GTR

FRETLESS

CHOIR AAHS

ORGAN 2

VOICE OOHS

A.PIANO 1

33

MELODY

TRUMPET

DRUMS

STEEL GTR

STEEL GTR

FRETLESS

ORGAN 2

A.PIANO 1

Detailed description of the musical score: The score is for a 12-piece band. It consists of two systems of staves. The first system covers measures 30-32, and the second system covers measures 33-35. The instruments are: MELODY (single line), TRUMPET (single line), DRUMS (single line), two STEEL GTR parts (two lines), FRETLESS (single line), CHOIR AAHS (single line), ORGAN 2 (single line), VOICE OOHS (single line), and A.PIANO 1 (single line). The MELODY part has a melodic line with some rests. The TRUMPET part has a melodic line with some rests. The DRUMS part has a complex rhythmic pattern. The two STEEL GTR parts have complex rhythmic patterns with many chords. The FRETLESS part has a melodic line. The CHOIR AAHS part has a melodic line. The ORGAN 2 part has a rhythmic pattern with chords. The VOICE OOHS part has a melodic line. The A.PIANO 1 part has a rhythmic pattern with chords. A double bar line is located between measures 30 and 33.

36

MELODY

DRUMS

STEEL GTR

STEEL GTR

FRETLESS

ORGAN 2

A.PIANO 1

40

MELODY

DRUMS

STEEL GTR

FRETLESS

CHOIR AAHS

SLOWSTRING

A.PIANO 1

43

MELODY
DRUMS
STEEL GTR
FRETLESS
CHOIR AAHS
SLOWSTRING
A.PIANO 1

46

MELODY
TRUMPET
DRUMS
STEEL GTR
FRETLESS
CHOIR AAHS
SLOWSTRING
VIOLIN
A.PIANO 1

49

55

57

MELODY
TRUMPET
DRUMS
STEEL GTR
FRETLESS
CHOIR AAHS
SLOWSTRING
VIOLIN
A.PIANO 1

59

MELODY
TRUMPET
DRUMS
STEEL GTR
FRETLESS
CHOIR AAHS
SLOWSTRING
A.PIANO 1

62

MELODY

TRUMPET

DRUMS

STEEL GTR

FRETLESS

CHOIR AAHS

SLOWSTRING

VIOLIN

A.PIANO 1

65

MELODY

TRUMPET

DRUMS

STEEL GTR

FRETLESS

SLOWSTRING

VIOLIN

A.PIANO 1

68

MELODY

DRUMS

STEEL GTR

STEEL GTR

FRETLESS

SLOWSTRING

PIZZICATO

VIOLIN

A.PIANO 1

71

MELODY

DRUMS

STEEL GTR

STEEL GTR

FRETLESS

CHOIR AAHS

ORGAN 2

PIZZICATO

A.PIANO 1

73

MELODY

DRUMS

STEEL GTR

STEEL GTR

FRETLESS

CHOIR AAHS

ORGAN 2

A.PIANO 1

75

MELODY

DRUMS

STEEL GTR

STEEL GTR

FRETLESS

CHOIR AAHS

ORGAN 2

A.PIANO 1

78

MELODY

TRUMPET

DRUMS

STEEL GTR

STEEL GTR

FRETLESS

CHOIR AAHS

ORGAN 2

A.PIANO 1

80

MELODY

TRUMPET

DRUMS

STEEL GTR

STEEL GTR

FRETLESS

CHOIR AAHS

ORGAN 2

VOICE OOHS

A.PIANO 1

83

MELODY

TRUMPET

DRUMS

STEEL GTR

STEEL GTR

FRETLESS

ORGAN 2

A.PIANO 1

86

MELODY
DRUMS
STEEL GTR
STEEL GTR
FRETLESS
CHOIR AAHS
ORGAN 2
SLOWSTRING
A.PIANO 1

90

MELODY
DRUMS
STEEL GTR
FRETLESS
CHOIR AAHS
SLOWSTRING
A.PIANO 1

93

MELODY
TRUMPET
DRUMS
STEEL GTR
FRETLESS
CHOIR AAHS
SLOWSTRING
VIOLIN
A.PIANO 1

96

MELODY
TRUMPET
DRUMS
STEEL GTR
FRETLESS
SLOWSTRING
VIOLIN
A.PIANO 1

99

MELODY

TRUMPET

DRUMS

STEEL GTR

STEEL GTR

FRETLESS

SLOWSTRING

VIOLIN

A.PIANO 1

102

MELODY

DRUMS

STEEL GTR

STEEL GTR

FRETLESS

PIZZICATO

A.PIANO 1

104

MELODY

DRUMS

STEEL GTR

STEEL GTR

FRETLESS

CHOIR AAHS

SLOWSTRING

VIOLIN

A.PIANO 1

106

MELODY

TRUMPET

DRUMS

STEEL GTR

FRETLESS

CHOIR AAHS

SLOWSTRING

VIOLIN

A.PIANO 1

108

MELODY

TRUMPET

DRUMS

STEEL GTR

FRETLESS

CHOIR AAHS

SLOWSTRING

A.PIANO 1

111

MELODY

TRUMPET

DRUMS

STEEL GTR

FRETLESS

CHOIR AAHS

SLOWSTRING

VIOLIN

A.PIANO 1

114

MELODY

TRUMPET

DRUMS

STEEL GTR

FRETLESS

SLOWSTRING

VIOLIN

A.PIANO 1

117

MELODY

TRUMPET

DRUMS

FRETLESS

A.PIANO 1

121

MELODY

TRUMPET

DRUMS

STEEL GTR

FRETLESS

CHOIR AAHS

SLOWSTRING

A.PIANO 1

123

MELODY

TRUMPET

DRUMS

STEEL GTR

FRETLESS

CHOIR AAHS

SLOWSTRING

A.PIANO 1

125

MELODY

TRUMPET

DRUMS

STEEL GTR

FRETLESS

CHOIR AAHS

SLOWSTRING

VIOLIN

A.PIANO 1

128

MELODY
TRUMPET
DRUMS
STEEL GTR
FRETLESS
SLOWSTRING
VIOLIN
A.PIANO 1

131

MELODY
TRUMPET
DRUMS
STEEL GTR
FRETLESS
SLOWSTRING
VIOLIN
A.PIANO 1

134

MELODY

TRUMPET

DRUMS

FRETLESS

SLOWSTRING

CRYSTAL

137

MELODY

TRUMPET

DRUMS

STEEL GTR

STEEL GTR

FRETLESS

CHOIR AAHS

ORGAN 2

SLOWSTRING

PIZZICATO

CRYSTAL

VOICE OOHS

VIOLIN

A.PIANO 1

Brotherhood Of Man - Save Your Kisses For Me

MELODY

♩ = 179,002960

4

9

13

19

23

28

33

38

43

94

99

103

107

112

117

121

125

130

134

$\text{♩} = 137,06,0008313$

Brotherhood Of Man - Save Your Kisses For Me

TRUMPET

♩ = 179,002960

27

32 10

46

51 4

59

67 11

82 10

95

100 4

107

TRUMPET

113

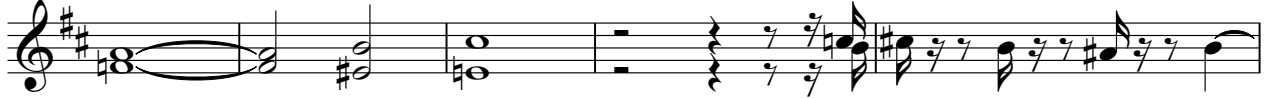

118

124

132

135

♩ = 1 3 7 1 0 0 6 9 0 0 3 1 3

2

3

DRUMS

Brotherhood Of Man - Save Your Kisses For Me

♩ = 179,002960

4/4
II

8

II

15

II

21

II

26

II

31

II

36

II

42

II

47

II

52

II

V.S.

DRUMS

107

112

117

122

127

132

136

$\text{♩} = 137,001938$ $\text{♩} = 116,000313$

137

♩ = 179,002960

21

25

29

33

36

40

12

55

12

69

73

76

80

84

88

12

104

30

3 3

STEEL GTR

STEEL GTR

72

75

78

81

85

90

93

96

99

102

V.S.

105

108

111

114

121

124

127

130

132

$\text{♩} = 137, 06, 100000 13$

FRETLESS

Brotherhood Of Man - Save Your Kisses For Me

♩ = 179,002960

5

10

16

23

27

31

35

40

44

V.S.

95

100

105

109

114

121

125

130

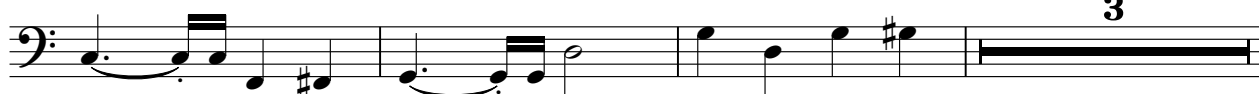

136

♩ = 137,0D110,000313

CHOIR AAHS

Brotherhood Of Man - Save Your Kisses For Me

♩ = 179,002960

2

CHOIR AAHS

125

128

ORGAN 2

Brotherhood Of Man - Save Your Kisses For Me

♩ = 179,002960

21

25

29

33

37

32

73

77

81

85

89

47

3

3

♩ = 1 3 7 1 0 6 1 9 0 8 3 1 3

SLOWSTRING

Brotherhood Of Man - Save Your Kisses For Me

♩ = 179,002960

38

43

47

52

2

3

57

61

66

20

89

94

99

2

2

SLOWSTRING

104

108

112

117

4

124

128

133

3

♩ = 137,006,000313

3

PIZZICATO

Brotherhood Of Man - Save Your Kisses For Me

♩ = 179,002960

5

11

17

34

54

15

72

30

103

33 3 3 3

♩ = 137,006,008313

CRYSTAL

Brotherhood Of Man - Save Your Kisses For Me

$\text{♩} = 179,002960$

5

8

16

$\text{♩} = 137,001938$ $\text{♩} = 116,000313$

20

116

137

4

VOICE OOHS

Brotherhood Of Man - Save Your Kisses For Me

♩ = 179,002960

13 14

31

47

81

54 3 3

♩ = 137,0069880313

VIOLIN

Brotherhood Of Man - Save Your Kisses For Me

♩ = 179,002960

44

48

53

62

67

96

101

107

114

2

VIOLIN

127

131

♩ = 137, D D D, 0 0 0 3 1 3

Brotherhood Of Man - Save Your Kisses For Me

A.PIANO 1

♩ = 179,002960

20

24

28

32

37

43

49

56

61

67

V.S.

A.PIANO 1

70

6 3

75

79

84

90

95

100

106

111

116

3

122

127

132

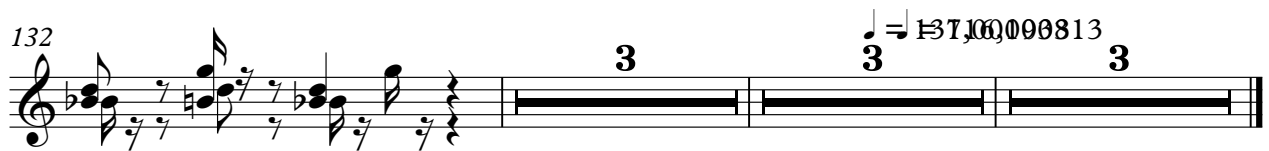

3 3 3 3 3 3 3 3