

Browns - The Three Bells

0.0"
1.1,00
THE THREE BELLS - The Browns

♩ = 104,999924

♩ = 72,000031

♩ = 104,999924

drums

bells

guitar

guitar2

bass

bass2

choir

oh3

oh4

melody2

choir2

Melody

dudu

oh1

oh2

solo

♩ = 104,999924

♩ = 72,000031

♩ = 104,999924

5

oh3

oh4

melody2

choir2

Melody

oh1

oh2

8

drums

bells

guitar

guitar2

bass

bass2

choir

oh3

oh4

melody2

choir2

Melody

dudu

oh1

oh2

12

drums

guitar

guitar2

bass

bass2

choir

melody2

Melody

dudu

18

drums

guitar

guitar2

bass

bass2

choir

melody2

Melody

dudu

21

31

oh3

oh4

melody2

choir2

Melody

oh1

oh2

34

oh3

oh4

melody2

choir2

Melody

oh1

oh2

37

41

44

drums

guitar

guitar2

bass

bass2

choir

melody2

Melody

dudu

47

50

53

56

60

63

oh3

oh4

melody2

choir2

Melody

oh1

oh2

66

70

drums

guitar

guitar2

bass

bass2

choir

melody2

Melody

dudu

73

76

79

82

85

drums

bells

guitar

guitar2

bass

bass2

choir

solo

89

bells

guitar

guitar2

Browns - The Three Bells

drums

♩ = 104,999924 ♩ = 72,000031 ♩ = 104,999924

12

16

20

24

28

41

45

49

53

V.S.

2

drums

57

9

70

74

78

82

86

6

Browns - The Three Bells

guitar

$\text{♩} = 104,999924$ $\text{♩} = 72,000031$ $\text{♩} = 104,999924$

2 7

13

17

21

26

31 9

43

47

51

56

V.S.

2

guitar

61

8

72

76

80

85

88

5

Browns - The Three Bells

guitar2

♩ = 104,999924 ♩ = 72,000031 ♩ = 104,999924

2 7 9

13 17 21 26 31 43 47 51 56

V.S.

2

guitar2

61

8

72

76

80

85

88

5

Browns - The Three Bells

bass

♩ = 104,999924 ♩ = 72,000031 ♩ = 104,999924

2 6

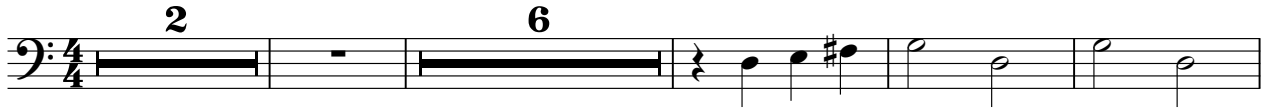

13

20

27

40

47

54

58

2

bass

68

75

82

86

bass2

Browns - The Three Bells

♩ = 104,999924 ♩ = 72,000031 ♩ = 104,999924

2 6

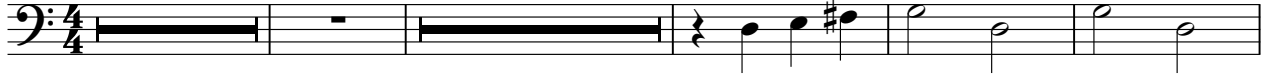

13

20

27

8

40

47

54

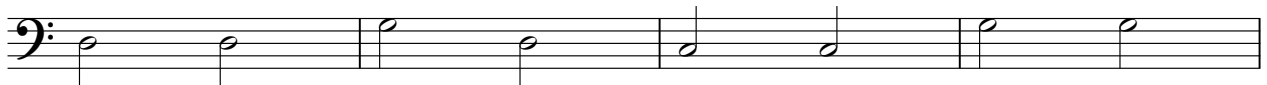

58

8

2

bass2

68

75

82

86

Browns - The Three Bells

choir

♩ = 104,999924 ♩ = 72,000076 ♩ = 104,999924

2 7 9 9 6

oh3

Browns - The Three Bells

♩ = 104,999924 ♩ = 72,000031 ♩ = 104,999924

2

8 21

34

40 21

65 26

oh4

Browns - The Three Bells

♩ = 104,999924 ♩ = 72,000031 ♩ = 104,999924

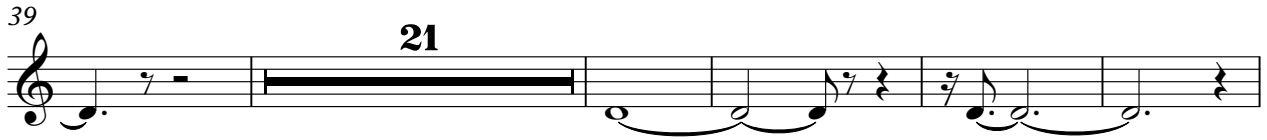

Browns - The Three Bells

melody2

♩ = 104,999924 ♩ = 72,000031 ♩ = 104,999924

6

11

16

21

26

34

38

43

48

V.S.

2

melody2

53

61

65

70

75

80

83

Browns - The Three Bells

choir2

♩ = 104,999924 ♩ = 72,000031 ♩ = 104,999924

2

8

21

33

38

21

63

67

26

Browns - The Three Bells

Melody

♩ = 104,999924 ♩ = 72,000031 ♩ = 104,999924

6

11

16

21

26

34

38

43

48

V.S.

Browns - The Three Bells

dudu

♩ = 104,999924 ♩ = 72,000031 ♩ = 104,999924

2 6

14

23

12

42

51

12

70

79

10

ohl

Browns - The Three Bells

♩ = 104,999924 ♩ = 72,000031 ♩ = 104,999924

6

11 20

34

38 20

62

66 26

oh2

Browns - The Three Bells

♩ = 104,999924 ♩ = 72,000031 ♩ = 104,999924

6

11 20

34

38 20

61

65

68 26

Browns - The Three Bells

solo

♩ = 104,999924 ♩ = 72,000034,999924

2 23

29

25

57

25

85

85

87

6