

# Brubek - Take Five

♩ = 180,000183

Alto Saxophone

Percussion

Jazz Guitar

Acoustic Bass

Acoustic Bass

Solo

3

Perc.

J. Gtr.

A. Bass

A. Bass

Solo

(C)1992 by Edirol Mi  
(C)1992 by Edirol Mi

4

Perc.

J. Gtr.

A. Bass

A. Bass

Solo

5

Alto Sax.

Perc.

J. Gtr.

A. Bass

A. Bass

Solo

6

Alto Sax.

Perc.

J. Gtr.

A. Bass

A. Bass

Solo

7

Alto Sax.

Perc.

J. Gtr.

A. Bass

A. Bass

Solo

8

Alto Sax.

Perc.

J. Gtr.

A. Bass

A. Bass

Solo

9

Alto Sax.

Perc.

J. Gtr.

A. Bass

A. Bass

Solo

10

Alto Sax.

Perc.

J. Gtr.

A. Bass

A. Bass

Solo

11

Alto Sax.

Perc.

J. Gtr.

A. Bass

A. Bass

Solo

12

Alto Sax.

Perc.

J. Gtr.

A. Bass

A. Bass

Solo

13

Alto Sax.

Perc.

J. Gtr.

A. Bass

A. Bass

Solo

14

Alto Sax.

Perc.

J. Gtr.

A. Bass

A. Bass

Solo

16

Alto Sax.

Perc.

J. Gtr.

A. Bass

A. Bass

Solo

18

Alto Sax.

Perc.

J. Gtr.

A. Bass

A. Bass

Solo

19

Alto Sax.

Perc.

J. Gtr.

A. Bass

A. Bass

Solo

20

Alto Sax.

Perc.

J. Gtr.

A. Bass

A. Bass

Solo

22

Alto Sax.

Perc.

J. Gtr.

A. Bass

A. Bass

Solo

23

Alto Sax.

Perc.

J. Gtr.

A. Bass

A. Bass

Solo

24

Alto Sax.

Perc.

J. Gtr.

A. Bass

A. Bass

Solo

25

Alto Sax.

Perc.

J. Gtr.

A. Bass

A. Bass

Solo

26

Alto Sax.

Perc.

J. Gtr.

A. Bass

A. Bass

Solo

27

Alto Sax.

Perc.

J. Gtr.

A. Bass

A. Bass

Solo

28

Alto Sax.

Perc.

J. Gtr.

A. Bass

A. Bass

Solo

29

Alto Sax.

Perc.

J. Gtr.

A. Bass

A. Bass

Solo

30

Perc.

J. Gtr.

A. Bass

A. Bass

Solo

31

Perc.

J. Gtr.

A. Bass

A. Bass

Solo

32

Perc.

J. Gtr.

A. Bass

A. Bass

Solo

33 15

Perc.

J. Gtr.

A. Bass

A. Bass

Solo

35

Perc.

J. Gtr.

A. Bass

A. Bass

Solo

36

Perc.

J. Gtr.

A. Bass

A. Bass

Solo

38

Perc.

J. Gtr.

A. Bass

A. Bass

Solo

39

Perc.

J. Gtr.

A. Bass

A. Bass

Solo

40

Perc.

J. Gtr.

A. Bass

A. Bass

Solo

41

Perc.

J. Gtr.

A. Bass

A. Bass

Solo

42

Perc.

J. Gtr.

A. Bass

A. Bass

Solo

43

Perc.

J. Gtr.

A. Bass

A. Bass

Solo

44

Perc.

J. Gtr.

A. Bass

A. Bass

Solo

45

46

48

Perc.

A. Bass

A. Bass

Solo

50

Perc.

J. Gtr.

A. Bass

A. Bass

Solo

52

Perc.

J. Gtr.

A. Bass

A. Bass

Solo

53

Perc.

J. Gtr.

A. Bass

A. Bass

Solo

55

Perc. J. Gtr. A. Bass A. Bass Solo

57

Perc. J. Gtr. A. Bass A. Bass Solo

59

Perc.

J. Gtr.

A. Bass

A. Bass

Solo

60

Perc.

J. Gtr.

A. Bass

A. Bass

Solo

61

Perc.

J. Gtr.

A. Bass

A. Bass

Solo

6

3

3

6

62

Perc.

J. Gtr.

A. Bass

A. Bass

Solo

6

63

Perc.

J. Gtr.

A. Bass

A. Bass

Solo

3

64

Perc.

J. Gtr.

A. Bass

A. Bass

Solo

3

65 27

Perc.

J. Gtr.

A. Bass

A. Bass

Solo

66

Perc.

J. Gtr.

A. Bass

A. Bass

Solo

67

Perc.

J. Gtr.

A. Bass

A. Bass

Solo

68

Perc.

J. Gtr.

A. Bass

A. Bass

Solo

69

Perc.

J. Gtr.

A. Bass

A. Bass

Solo

70

Perc.

J. Gtr.

A. Bass

A. Bass

Solo

71

Perc. J. Gtr. A. Bass A. Bass Solo

72

Perc. J. Gtr. A. Bass A. Bass Solo

73 31

Perc. 

J. Gtr. 

A. Bass 

A. Bass 

Solo 

75

Perc. 

J. Gtr. 

A. Bass 

A. Bass 

Solo 

78 Perc. J. Gtr. A. Bass A. Bass Solo

79 Perc. A. Bass A. Bass Solo

80 Perc. A. Bass A. Bass Solo

Detailed description of the musical score: The score is arranged in systems. Each system contains five staves: Percussion (Perc.), J. Gtr. (Jazz Guitar), A. Bass (Acoustic Bass), A. Bass (Acoustic Bass), and Solo (Solo). Measure 78: Percussion has a pattern of 'x' marks. J. Gtr. has a whole rest. A. Bass (top) has a half note G2, a half note F2, and a half note E2. A. Bass (bottom) has a rhythmic pattern of eighth notes. Solo has a melodic line with chords. Measure 79: Percussion has a pattern of 'x' marks. J. Gtr. has a whole rest. A. Bass (top) has a half note G2, a half note F2, and a half note E2. A. Bass (bottom) has a rhythmic pattern of eighth notes. Solo has a melodic line with chords. Measure 80: Percussion has a pattern of 'x' marks. J. Gtr. has a whole rest. A. Bass (top) has a half note G2, a half note F2, and a half note E2. A. Bass (bottom) has a rhythmic pattern of eighth notes. Solo has a melodic line with chords. A '3' is written below the A. Bass (bottom) staff in measure 80, indicating a triplet.

81

Alto Sax.

Perc.

J. Gtr.

A. Bass

A. Bass

Solo

83

Alto Sax.

Perc.

J. Gtr.

A. Bass

A. Bass

Solo

85

Alto Sax.

Perc.

J. Gtr.

A. Bass

A. Bass

Solo

87

Alto Sax.

Perc.

J. Gtr.

A. Bass

A. Bass

Solo

89

Alto Sax.

Perc.

J. Gtr.

A. Bass

A. Bass

Solo

91

Alto Sax.

Perc.

J. Gtr.

A. Bass

A. Bass

Solo

93

Alto Sax.

Perc.

J. Gtr.

A. Bass

A. Bass

Solo

95

Alto Sax.

Perc.

J. Gtr.

A. Bass

A. Bass

Solo

97

Alto Sax.

Perc.

J. Gtr.

A. Bass

A. Bass

Solo

98

Alto Sax.

Perc.

J. Gtr.

A. Bass

A. Bass

Solo

100

Alto Sax.

Perc.

J. Gtr.

A. Bass

A. Bass

Solo

102

Alto Sax.

Perc.

J. Gtr.

A. Bass

A. Bass

Solo

104

Alto Sax.

Perc.

J. Gtr.

A. Bass

A. Bass

Solo

106

Alto Sax.

Perc.

J. Gtr.

A. Bass

A. Bass

Solo

108

Alto Sax.

Perc.

J. Gtr.

A. Bass

A. Bass

Solo

110

Alto Sax.

Perc.

J. Gtr.

A. Bass

A. Bass

Solo

112

Alto Sax.

Perc.

J. Gtr.

A. Bass

A. Bass

Solo

114

Perc.

J. Gtr.

A. Bass

A. Bass

Solo

116

Perc.

J. Gtr.

A. Bass

A. Bass

Solo

118

Perc.

J. Gtr.

A. Bass

A. Bass

Solo

119

Alto Sax.

Perc.

J. Gtr.

A. Bass

A. Bass

Solo

# Brubek - Take Five

Alto Saxophone

$\text{♩} = 180,000183$

3

7

10

13

16

19

22

25

28

51

(C)1992 by Edirol Mi  
(C)1992 by Edirol Mi

Alto Saxophone

81

84

87

90

93

96

99

102

106

110

# Brubek - Take Five

## Percussion

$\text{♩} = 180,000183$

5

8

11

14

17

20

23

26

29

(C)1992 by Edirol Mi  
(C)1992 by Edirol Mi

V.S.

Percussion

Percussion

3

V.S.

Percussion

♩ = 180,000183

5

8

11

14

17

19

22

25

28

6 6

(C)1992 by Edirol Mi  
(C)1992 by Edirol Mi

V.S.

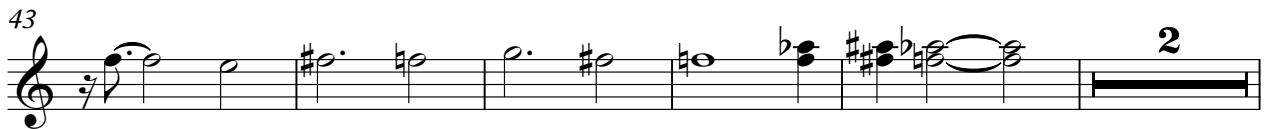

67

70

72

75

77

82

86

89

92

95

V.S.

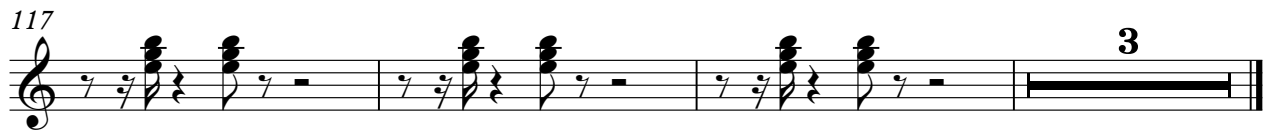
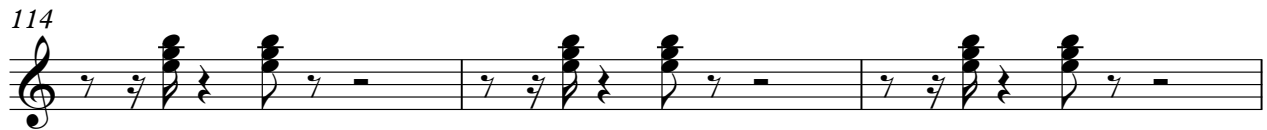

# Brubek - Take Five

Acoustic Bass

♩ = 180,000183

3

(C)1992 by Edirol Mi  
(C)1992 by Edirol Mi

V.S.

43

48

52

56

60

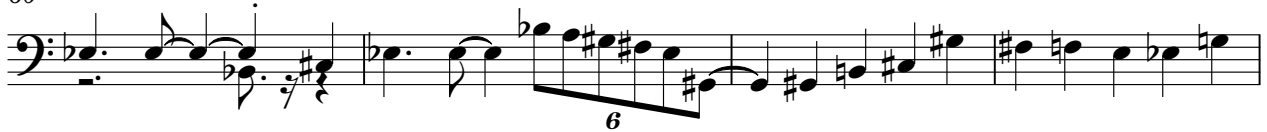

64

68

73

77

82

87

91

95

99

104

108

113

117

# Brubek - Take Five

## Acoustic Bass

♩ = 180,000183

4

7

10

13

16

19

21

24

27

(C)1992 by Ediroł Mi  
(C)1992 by Ediroł Mi

V.S.

30

33

36

39

42

45

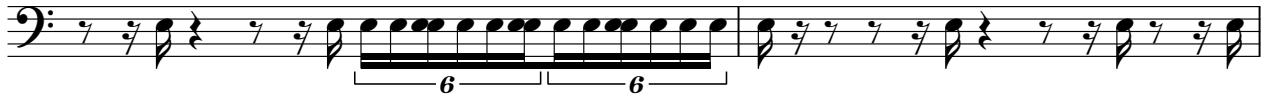

47

50

53

56

59

62

65

68

71

74

77

80

83

86

V.S.

89

92

95

98

101

104

107

110

113

116

118

# Brubek - Take Five

Solo

♩ = 180,000183

4

6

8

10

12

15

19

22

24

(C) 1992 by Edrol Mi  
(C) 1992 by Edrol Mi

V.S.

V.S.

V.S.

6

Solo

119

3