

Bruce & The Range Hornsby - Look Out Any Window

♩ = 86,000542

MUTED GTR

HALO PAD

HALO PAD

7

♩ = 75,0600000000 ♩ = 111,000114

MUTED GTR

HALO PAD

HALO PAD

A.PIANO 1

A.PIANO 1

12

DRUMS

MUTED GTR

CONTRABASS

A.PIANO 1

A.PIANO 1

16

DRUMS

MUTED GTR

CONTRABASS

A.PIANO 1

A.PIANO 1

19

DRUMS

MUTED GTR

SYNVOX

CONTRABASS

A.PIANO 1

A.PIANO 1

23

DRUMS

SYNVOX

CONTRABASS

A.PIANO 1

A.PIANO 1

27

DRUMS

MUTED GTR

SYNVOX

HALO PAD

HALO PAD

CONTRABASS

A.PIANO 1

A.PIANO 1

30

DRUMS

MUTED GTR

SYNVOX

HALO PAD

HALO PAD

CONTRABASS

A.PIANO 1

A.PIANO 1

33

DRUMS

MUTED GTR

SYNVOX

HALO PAD

HALO PAD

CONTRABASS

A.PIANO 1

A.PIANO 1

36

DRUMS

MUTED GTR

SYNVOX

HALO PAD

HALO PAD

VOICE OOHs

VOICE OOHs

CONTRABASS

A.PIANO 1

A.PIANO 1

38

DRUMS

MUTED GTR

SYNVOX

HALO PAD

HALO PAD

VOICE OOHs

VOICE OOHs

CONTRABASS

A.PIANO 1

A.PIANO 1

41

DRUMS

MUTED GTR

SYNOX

HALO PAD

HALO PAD

VOICE OOHs

VOICE OOHs

CONTRABASS

A.PIANO 1

A.PIANO 1

45

DRUMS

MUTED GTR

SYNOX

HALO PAD

CONTRABASS

A.PIANO 1

A.PIANO 1

48

51

54

DRUMS

MUTED GTR

SYNVOX

HALO PAD

HALO PAD

CONTRABASS

A.PIANO 1

A.PIANO 1

57

DRUMS

MUTED GTR

SYNVOX

HALO PAD

HALO PAD

CONTRABASS

A.PIANO 1

A.PIANO 1

60

DRUMS

MUTED GTR

SYNVOX

HALO PAD

HALO PAD

VOICE OOHS

VOICE OOHS

CONTRABASS

A.PIANO 1

A.PIANO 1

62

DRUMS

MUTED GTR

SYNVOX

HALO PAD

HALO PAD

VOICE OOHS

VOICE OOHS

CONTRABASS

A.PIANO 1

A.PIANO 1

65

DRUMS

MUTED GTR

SYNOX

HALO PAD

HALO PAD

VOICE OOHs

VOICE OOHs

CONTRABASS

A.PIANO 1

A.PIANO 1

69

DRUMS

HALO PAD

HALO PAD

CONTRABASS

A.PIANO 1

A.PIANO 1

72

DRUMS

HALO PAD

HALO PAD

CONTRABASS

A.PIANO 1

A.PIANO 1

75

DRUMS

HALO PAD

HALO PAD

CONTRABASS

A.PIANO 1

A.PIANO 1

78

DRUMS

HALO PAD

HALO PAD

CONTRABASS

A.PIANO 1

A.PIANO 1

81

DRUMS

HALO PAD

HALO PAD

CONTRABASS

A.PIANO 1

A.PIANO 1

84

DRUMS

MUTED GTR

SYNVOX

HALO PAD

HALO PAD

CONTRABASS

A.PIANO 1

A.PIANO 1

88

DRUMS

MUTED GTR

SYNVOX

HALO PAD

HALO PAD

CONTRABASS

A.PIANO 1

A.PIANO 1

91

DRUMS

MUTED GTR

SYNVOX

HALO PAD

HALO PAD

CONTRABASS

A.PIANO 1

A.PIANO 1

93

DRUMS

MUTED GTR

SYNVOX

HALO PAD

HALO PAD

VOICE OOHs

VOICE OOHs

CONTRABASS

A.PIANO 1

A.PIANO 1

96

DRUMS

MUTED GTR

SYNVOX

HALO PAD

HALO PAD

VOICE OOHs

VOICE OOHs

CONTRABASS

A.PIANO 1

A.PIANO 1

99

DRUMS

MUTED GTR

SYNVOX

HALO PAD

HALO PAD

VOICE OOHs

VOICE OOHs

CONTRABASS

A.PIANO 1

A.PIANO 1

102

DRUMS

MUTED GTR

SYNVOX

HALO PAD

HALO PAD

VOICE OOHs

VOICE OOHs

CONTRABASS

A.PIANO 1

A.PIANO 1

105

DRUMS

MUTED GTR

SYNVOX

HALO PAD

HALO PAD

VOICE OOHs

VOICE OOHs

CONTRABASS

A.PIANO 1

A.PIANO 1

108

DRUMS

MUTED GTR

SYNVOX

HALO PAD

HALO PAD

VOICE OOHs

VOICE OOHs

CONTRABASS

A.PIANO 1

A.PIANO 1

111

DRUMS

MUTED GTR

SYNVOX

HALO PAD

HALO PAD

VOICE OOHs

VOICE OOHs

CONTRABASS

A.PIANO 1

A.PIANO 1

114

DRUMS

MUTED GTR

SYNVOX

HALO PAD

HALO PAD

VOICE OOHs

VOICE OOHs

CONTRABASS

A.PIANO 1

A.PIANO 1

117

120

123

DRUMS

MUTED GTR

HALO PAD

HALO PAD

CONTRABASS

A.PIANO 1

A.PIANO 1

126

DRUMS

MUTED GTR

HALO PAD

HALO PAD

CONTRABASS

A.PIANO 1

A.PIANO 1

129

DRUMS

MUTED GTR

HALO PAD

HALO PAD

CONTRABASS

A.PIANO 1

A.PIANO 1

132

DRUMS

MUTED GTR

HALO PAD

HALO PAD

CONTRABASS

A.PIANO 1

A.PIANO 1

133

DRUMS

MUTED GTR

HALO PAD

HALO PAD

CONTRABASS

A.PIANO 1

A.PIANO 1

Bruce & The Range Hornsby - Look Out Any Window

DRUMS

♩ = 86,000542      ♩ = 75,000000114

6      4

14

17

19

22

25

27

30

32

34

V.S.

DRUMS

36

3

6

38

40

3

3

42

45

47

50

53

55

57

DRUMS

59

62

64

66

69

72

75

78

81

84

V.S.

DRUMS

87

87

89

89

91

91

93

93

96

96

98

98

101

101

104

104

106

106

108

108

DRUMS

110

112

114

116

118

120

122

124

126

128

V.S.

6

DRUMS

130

132

133

MUTED GTR

Bruce & The Range Hornsby - Look Out Any Window

♩ = 86,000542

6

♩ = 75,000000 0114

3

13

17

21

8

32

36

6

39

3

6

45

49

V.S.

111

116

121

126

131

♩ = 86,000542      ♩ = 75,00000000114

**6**                                      **13**

23

27

31

36

41

45

49

53

57

61

66

85

90

94

99

103

108

112

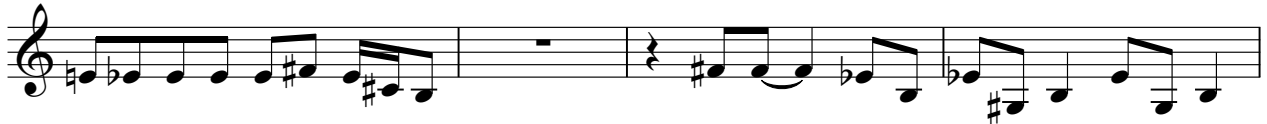

116

**20**

69

75

81

86

91

96

103

109

115

121

♩ = 86,000542 ♩ = 75,00000000

8 ♩ = 111,00004

20

33

40

47

54

61

66

72

78

V.S.

VOICE OOHS

Bruce & The Range Hornsby - Look Out Any Window

$\text{♩} = 86,000542$   $\text{♩} = 75,30000000114$

6 29

39

18

61

67

26

97

2 2

105

2

111

2 22

VOICE OOHS

Bruce & The Range Hornsby - Look Out Any Window

♩ = 86,000542      ♩ = 75,30000000114

6      29

39

18

61

67

26

97

2      2

105

2

111

2      22

CONTRABASS

Bruce & The Range Hornsby - Look Out Any Window

♩ = 86,000542      ♩ = 75,000000114

6      4

15

21

27

32

37

43

49

54

59

V.S.

64

70

75

80

85

90

95

101

106

111

116

121

126

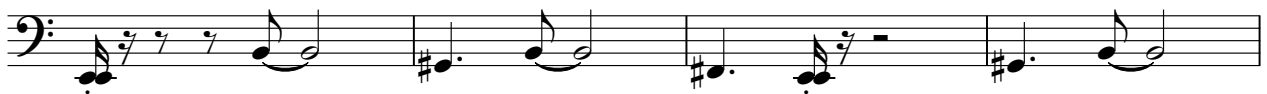

130

Bruce & The Range Hornsby - Look Out Any Window

A.PIANO 1

♩ = 86,000542      ♩ = 75,50000,000114

**6**

11

14

19

24

28

32

36

39

44

V.S.

49

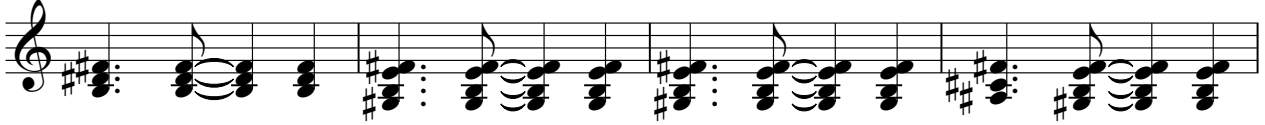

53

57

60

63

68

71

73

75

77

79

82

85

89

92

95

100

103

108

112

Bruce & The Range Hornsby - Look Out Any Window

A.PIANO 1

♩ = 86,000542      ♩ = 75,50000000114

**6**

11

16

21

26

31

36

41

46

51

V.S.

106

111

116

121

126

131

2