

# Nelly - Ei

♩ = 170,000092

Taiko Drums

Lead 8 (Bass + Lead)

FX 5 (Brightness)

5

Perc.

Taiko

E. Bass

Lead 8

FX 5

2

10

Perc. Taiko E. Bass

13

Perc. Taiko E. Bass

16

Perc. Taiko E. Bass

19

Perc. Taiko E. Bass

22

Perc. Taiko E. Bass

25

Perc. Taiko E. Bass

28

Perc. Taiko E. Bass

31

Perc. Taiko E. Bass

34

Perc. Taiko E. Bass

37

Perc. Taiko E. Bass

40

Perc. Taiko E. Bass

43

Perc. Taiko E. Bass

6

46

Perc. Taiko E. Bass

49

Perc. Taiko E. Bass

52

Perc. Taiko E. Bass

55

Perc. Taiko E. Bass Lead 8 FX 5

58

Perc. Taiko E. Bass Lead 8 FX 5

61

Perc. Taiko E. Bass Lead 8 FX 5

64

Perc. Taiko E. Bass Lead 8 FX 5

67

Perc.

Taiko

E. Bass

Lead 8

FX 5

70

Perc.

Taiko

E. Bass

Lead 8

FX 5

73

Perc. Taiko E. Bass

76

Perc. Taiko E. Bass

79

Perc. Taiko E. Bass

82

Perc. Taiko E. Bass

85

Perc. Taiko E. Bass

88

Perc. Taiko E. Bass

91

Perc. Taiko E. Bass

94

Perc. Taiko E. Bass

97

Perc. Taiko E. Bass

100

Perc. Taiko E. Bass

103

Perc. Taiko E. Bass Lead 8 FX 5

106 ♩ = 170,000

Perc.

Taiko

E. Bass

Lead 8

FX 5 ♩ = 170,000

109 ♩ = 170,000092

Perc.

Taiko

E. Bass

Lead 8

FX 5 ♩ = 170,000092

112

Perc.

Taiko

E. Bass

Lead 8

FX 5

115

Perc.

Taiko

E. Bass

Lead 8

FX 5

118

Perc.

Taiko

E. Bass

Lead 8

FX 5

121

Perc.

Taiko

E. Bass

124

Perc.

Taiko

E. Bass

127

Perc. Taiko E. Bass

130

Perc. Taiko E. Bass

133

Perc. Taiko E. Bass

136

Perc. Taiko E. Bass

139

Perc. Taiko E. Bass

142

Perc. Taiko E. Bass

145

Perc. 

Taiko 

E. Bass 

148

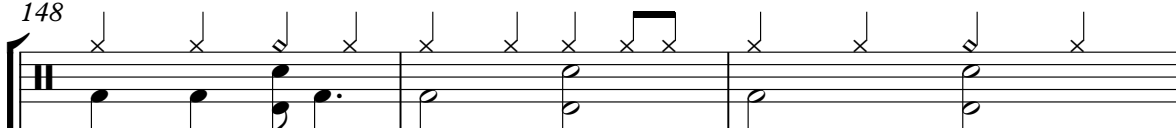
Perc. 

Taiko 

E. Bass 

151

Perc. 

Taiko 

E. Bass 

Lead 8 

FX 5 

154

Perc. Taiko E. Bass Lead 8 FX 5

157

Perc. Taiko E. Bass Lead 8 FX 5

160

Perc. Taiko E. Bass Lead 8 FX 5

163

Perc. Taiko E. Bass Lead 8 FX 5

166

Perc. Taiko E. Bass Lead 8 FX 5

169

Perc. Taiko E. Bass Lead 8 FX 5

172

Perc.

Taiko

E. Bass

Lead 8

FX 5

175

Perc.

Taiko

E. Bass

Lead 8

FX 5

178

Perc.

Taiko

E. Bass

Lead 8

FX 5

181

Perc.

Taiko

E. Bass

Lead 8

FX 5

184

Perc.  $\text{♩} = 170,000092$   $\text{♩} = 170,0000$

Taiko

E. Bass

Lead 8

FX 5  $\text{♩} = 170,000092$   $\text{♩} = 170,0000$

187

Perc.

Taiko

E. Bass

Lead 8

FX 5

190

Perc.

Taiko

E. Bass

Lead 8

FX 5

193

Perc.

Taiko

E. Bass

Lead 8

FX 5

196

Perc.

Taiko

E. Bass

Lead 8

FX 5

199

Perc.

Taiko

E. Bass

Lead 8

FX 5

Percussion

Nelly - Ei

♩ = 170,000092

8

13

18

23

28

33

38

43

48

53

V.S.

58

63

68

73

78

83

88

93

98

103

♩ = 170,000092 Percussion ♩ = 170,000092

108

113

118

123

128

133

138

143

148

153

V.S.

Percussion

158

163

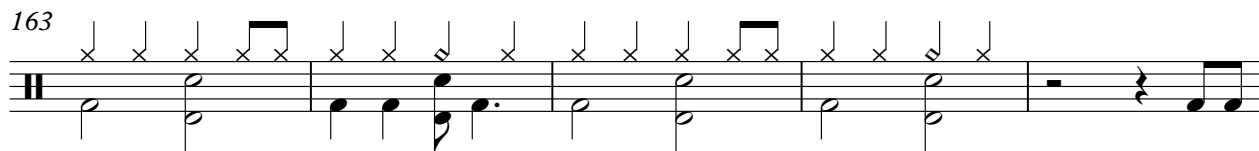

168

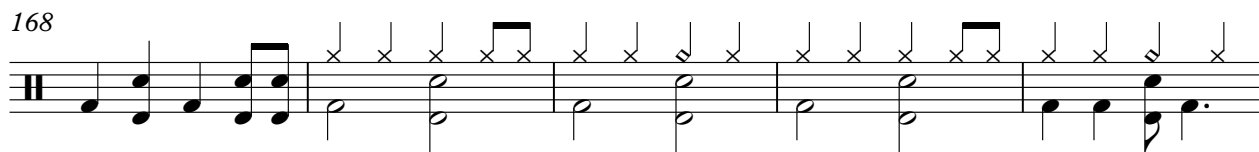

173

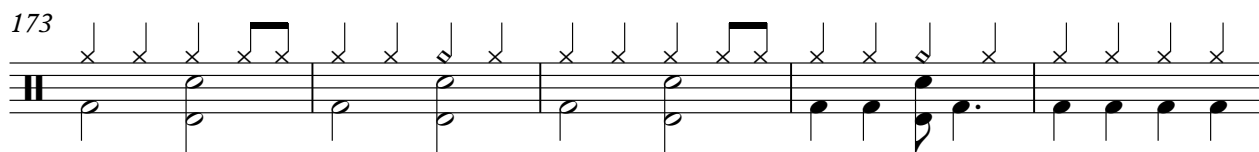

178

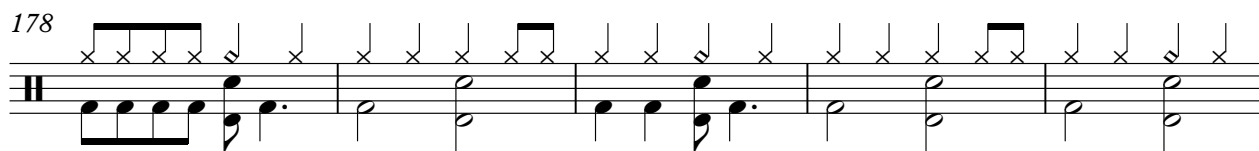

183

$\text{♩} = 170,000092$   $\text{♩} = 170,000092$

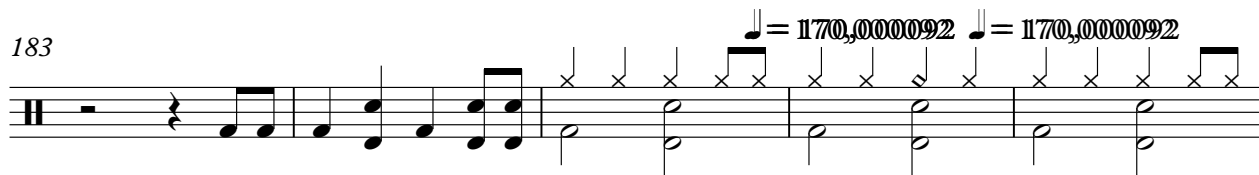

188

193

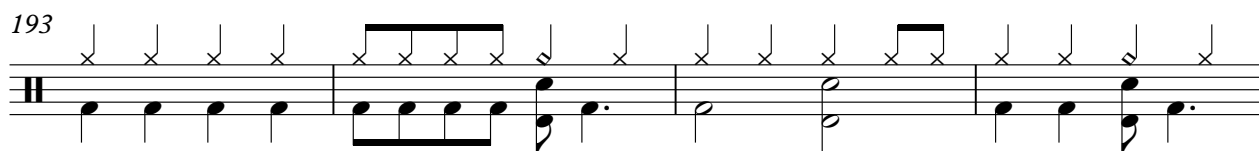

197

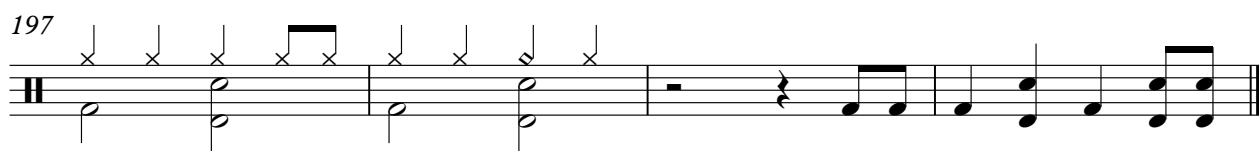

Taiko Drums

Nelly - Ei

♩ = 170,000092

8

11

15

19

23

27

31

35

38

41

45

49

53

57

61

65

69

73

77

81

85

89

93

97

101

105

109

112

116

V.S.

119

123

126

129

132

136

140

143

146

149

153

157

160

164

167

171

174

178

181

6

Taiko Drums

185

♩ = 170,000092

♩ = 170,000092

189

192

196

198

# Nelly - Ei

## 5-string Fretless Electric Bass

♩ = 170,000092  
8

13

19

25

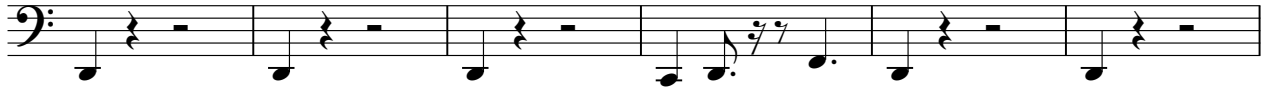

31

37

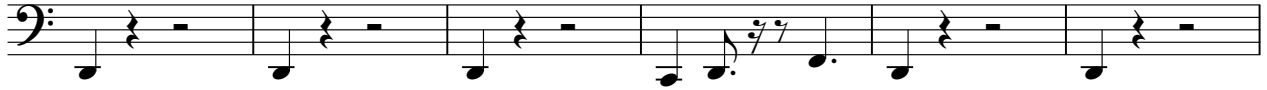

43

49

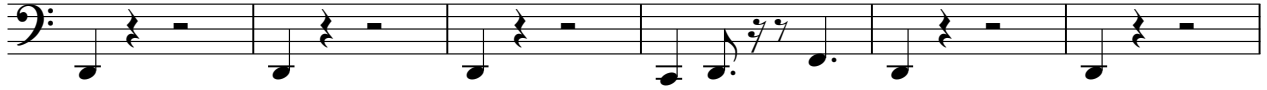

55

61

V.S.

67

73

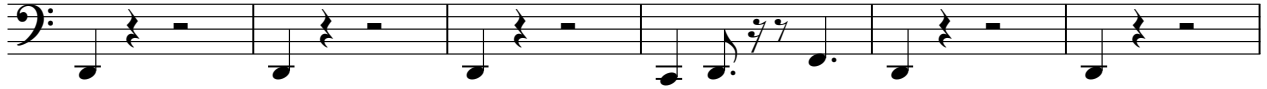

79

85

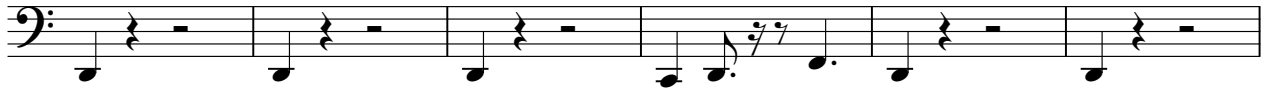

91

97

103

♩ = 170,000

109

♩ = 170,000092

115

121

127

133

139

145

151

157

163

169

175

181

$\text{♩} = 1170,00000922 = 170,00$

V.S.

187

193

197

Lead 8 (Bass + Lead)

Nelly - Ei

♩ = 170,000092

7 48

59

65

71 32

108 ♩ = 170,000092 ♩ = 170,000092

115

119 32

Lead 8 (Bass + Lead)

153

160

167

174

181

1770,000092,01709200092

188

194

FX 5 (Brightness)

Nelly - Ei

♩ = 170,000092

9

63

72

110

119

157

166

175

184

♩ = 170,000092

V.S.

193

