

Bruce & The Range Hornsby - Spider Fingers

♩ = 124,000252

DRUMS 

ORGAN 1 

MELODY 

A.PIANO 1 

A.PIANO 1 

3 

A.PIANO 1 

4 

MELODY 

A.PIANO 1 

A.PIANO 1 

5

DRUMS

FINGERDBAS

ORGAN 1

SYNBRASS 1

A.PIANO 1

A.PIANO 1

7

DRUMS

FINGERDBAS

ORGAN 1

SYNBRASS 1

A.PIANO 1

A.PIANO 1

9

DRUMS

FINGERDBAS

ORGAN 1

SYNBRASS 1

A.PIANO 1

A.PIANO 1

11

DRUMS

FINGERDBAS

ORGAN 1

SYNBRASS 1

MELODY

A.PIANO 1

A.PIANO 1

13

DRUMS

FINGERDBAS

ORGAN 1

MELODY

A.PIANO 1

16

DRUMS

FINGERDBAS

ORGAN 1

MELODY

A.PIANO 1

19

DRUMS

FINGERDBAS

ORGAN 1

MELODY

A.PIANO 1

21

DRUMS

FINGERDBAS

ORGAN 1

MELODY

A.PIANO 1

23

DRUMS

FINGERDBAS

ORGAN 1

MELODY

A.PIANO 1

25

DRUMS

FINGERDBAS

ORGAN 1

SYNBRASS 1

MELODY

A.PIANO 1

A.PIANO 1

27

31

DRUMS

FINGERDBAS

ORGAN 1

SYNBRASS 1

MELODY

A.PIANO 1

A.PIANO 1

33

DRUMS

FINGERDBAS

A.PIANO 1

35

DRUMS

FINGERDBAS

A.PIANO 1

37

DRUMS

FINGERDBAS

ORGAN 1

A.PIANO 1

A.PIANO 1

39

DRUMS

FINGERDBAS

ORGAN 1

MELODY

A.PIANO 1

A.PIANO 1

41

DRUMS

FINGERDBAS

ORGAN 1

MELODY

A.PIANO 1

44

DRUMS

FINGERDBAS

ORGAN 1

MELODY

A.PIANO 1

47

DRUMS

FINGERDBAS

ORGAN 1

MELODY

A.PIANO 1

49

DRUMS

FINGERDBAS

ORGAN 1

MELODY

A.PIANO 1

51

DRUMS

FINGERDBAS

ORGAN 1

MELODY

A.PIANO 1

53

DRUMS

FINGERDBAS

ORGAN 1

MELODY

A.PIANO 1

55

DRUMS

FINGERDBAS

ORGAN 1

MELODY

A.PIANO 1

57

DRUMS

FINGERDBAS

ORGAN 1

MELODY

A.PIANO 1

59

DRUMS

FINGERDBAS

ORGAN 1

MELODY

A.PIANO 1

61

DRUMS

FINGERDBAS

ORGAN 1

SYNBRASS 1

MELODY

A.PIANO 1

A.PIANO 1

DRUMS

FINGERDBAS

ORGAN 1

SYNBASS 1

MELODY

A.PIANO 1

A.PIANO 1

65

DRUMS

FINGERDBAS

ORGAN 1

SYNBASS 1

MELODY

A.PIANO 1

A.PIANO 1

67

DRUMS

FINGERDBAS

ORGAN 1

SYNBASS 1

MELODY

A.PIANO 1

A.PIANO 1

69

DRUMS

FINGERDBAS

A.PIANO 1

A.PIANO 1

71

DRUMS

FINGERDBAS

A.PIANO 1

A.PIANO 1

73

DRUMS

FINGERDBAS

A.PIANO 1

A.PIANO 1

75

DRUMS

FINGERDBAS

A.PIANO 1

A.PIANO 1

77

DRUMS

FINGERDBAS

ORGAN 1

SYNBRASS 1

A.PIANO 1

A.PIANO 1

79

DRUMS

FINGERDBAS

ORGAN 1

SYNBRASS 1

A.PIANO 1

A.PIANO 1

81

DRUMS

A.PIANO 1

83

DRUMS

MELODY

A.PIANO 1

85

DRUMS

FINGERDBAS

A.PIANO 1

A.PIANO 1

87

DRUMS

FINGERDBAS

A.PIANO 1

A.PIANO 1

89

DRUMS

FINGERDBAS

SYNBRASS 1

A.PIANO 1

91

DRUMS

FINGERDBAS

SYNBRASS 1

A.PIANO 1

93

DRUMS

FINGERDBAS

SYNBRASS 1

A.PIANO 1

95

DRUMS

FINGERDBAS

SYNBASS 1

A.PIANO 1

97

DRUMS

FINGERDBAS

SYNBASS 1

A.PIANO 1

99

DRUMS

FINGERDBAS

SYNBASS 1

MELODY

A.PIANO 1

101

DRUMS

FINGERDBAS

ORGAN 1

MELODY

A.PIANO 1

103

DRUMS

FINGERDBAS

ORGAN 1

MELODY

A.PIANO 1

105

DRUMS

FINGERDBAS

ORGAN 1

SYNBRASS 1

MELODY

A.PIANO 1

A.PIANO 1

109

111

DRUMS

FINGERDBAS

ORGAN 1

SYNBASS 1

MELODY

A.PIANO 1

A.PIANO 1

113

DRUMS

FINGERDBAS

A.PIANO 1

A.PIANO 1

115

DRUMS

FINGERDBAS

A.PIANO 1

A.PIANO 1

117

DRUMS

FINGERDBAS

A.PIANO 1

A.PIANO 1

119

DRUMS

FINGERDBAS

A.PIANO 1

A.PIANO 1

121

DRUMS

FINGERDBAS

ORGAN 1

SYNBRASS 1

A.PIANO 1

A.PIANO 1

123

DRUMS

FINGERDBAS

ORGAN 1

SYNBRASS 1

A.PIANO 1

A.PIANO 1

125

DRUMS

FINGERDBAS

ORGAN 1

SYNBRASS 1

A.PIANO 1

A.PIANO 1

127

DRUMS

FINGERDBAS

ORGAN 1

SYNBRASS 1

A.PIANO 1

A.PIANO 1

129

DRUMS

ORGAN 1

A.PIANO 1

A.PIANO 1

130

DRUMS

A.PIANO 1

A.PIANO 1

131

DRUMS

A.PIANO 1

A.PIANO 1

133

DRUMS

A.PIANO 1

A.PIANO 1

134

DRUMS

A.PIANO 1

A.PIANO 1

135

DRUMS

A.PIANO 1

A.PIANO 1

137

DRUMS

A.PIANO 1

A.PIANO 1

138

DRUMS

A.PIANO 1

A.PIANO 1

139

DRUMS

A.PIANO 1

A.PIANO 1

141

DRUMS

FINGERDBAS

ORGAN 1

SYNBASS 1

A.PIANO 1

A.PIANO 1

143

DRUMS

FINGERDBAS

ORGAN 1

SYNBRASS 1

A.PIANO 1

A.PIANO 1

145

DRUMS

FINGERDBAS

ORGAN 1

SYNBRASS 1

A.PIANO 1

A.PIANO 1

147

DRUMS

A.PIANO 1

A.PIANO 1

148

DRUMS

A.PIANO 1

A.PIANO 1

149

DRUMS

A.PIANO 1

A.PIANO 1

150

DRUMS

A.PIANO 1

A.PIANO 1

151

DRUMS

A.PIANO 1

A.PIANO 1

152

DRUMS

A.PIANO 1

A.PIANO 1

153

DRUMS

A.PIANO 1

A.PIANO 1

154

DRUMS

A.PIANO 1

A.PIANO 1

155

DRUMS

A.PIANO 1

A.PIANO 1

156

DRUMS

A.PIANO 1

A.PIANO 1

157

DRUMS

A.PIANO 1

A.PIANO 1

158

DRUMS

A.PIANO 1

A.PIANO 1

159

DRUMS

A.PIANO 1

A.PIANO 1

160

DRUMS

A.PIANO 1

A.PIANO 1

161

DRUMS

A.PIANO 1

A.PIANO 1

162

DRUMS

FINGERDBAS

ORGAN 1

SYNBRASS 1

A.PIANO 1

A.PIANO 1

164

DRUMS

FINGERDBAS

ORGAN 1

SYNBRASS 1

A.PIANO 1

A.PIANO 1

166

DRUMS

FINGERDBAS

ORGAN 1

SYNBRASS 1

A.PIANO 1

A.PIANO 1

168

DRUMS

FINGERDBAS

ORGAN 1

SYNBRASS 1

A.PIANO 1

A.PIANO 1

170

DRUMS

FINGERDBAS

ORGAN 1

SYNBRASS 1

A.PIANO 1

A.PIANO 1

172

DRUMS

FINGERDBAS

ORGAN 1

SYNBRASS 1

A.PIANO 1

A.PIANO 1

174

DRUMS

FINGERDBAS

ORGAN 1

SYNBRASS 1

A.PIANO 1

A.PIANO 1

176

DRUMS

FINGERDBAS

ORGAN 1

SYNBRASS 1

A.PIANO 1

A.PIANO 1

178

DRUMS

FINGERDBAS

ORGAN 1

SYNBRASS 1

A.PIANO 1

A.PIANO 1

180

DRUMS

FINGERDBAS

ORGAN 1

SYNBRASS 1

A.PIANO 1

A.PIANO 1

182

DRUMS

FINGERDBAS

ORGAN 1

SYNBRASS 1

A.PIANO 1

A.PIANO 1

184

DRUMS

FINGERDBAS

ORGAN 1

SYNBRASS 1

A.PIANO 1

A.PIANO 1

DRUMS

FINGERDBAS

ORGAN 1

SYNBRASS 1

A.PIANO 1

A.PIANO 1

DRUMS

FINGERDBAS

ORGAN 1

SYNBRASS 1

A.PIANO 1

A.PIANO 1

DRUMS

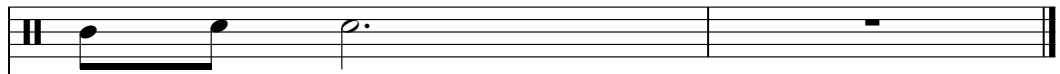

FINGERDBAS

ORGAN 1

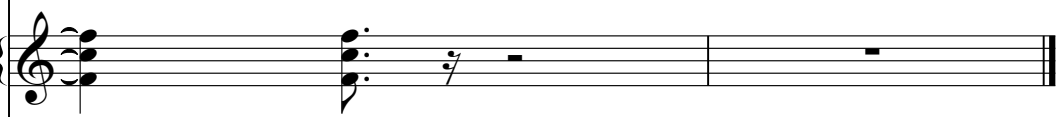

SYNBRASS 1

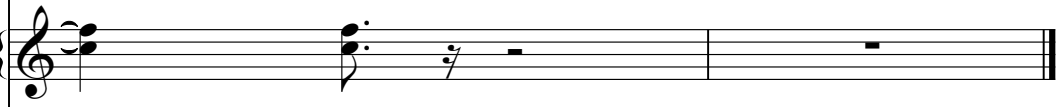

A.PIANO 1

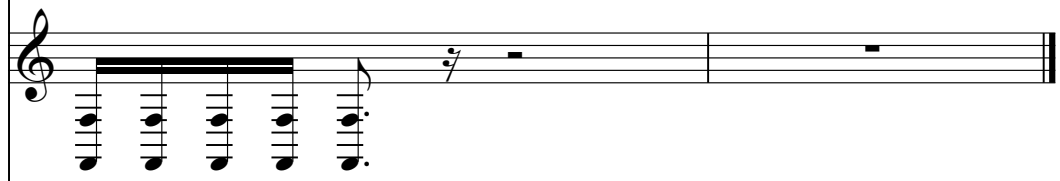

A.PIANO 1

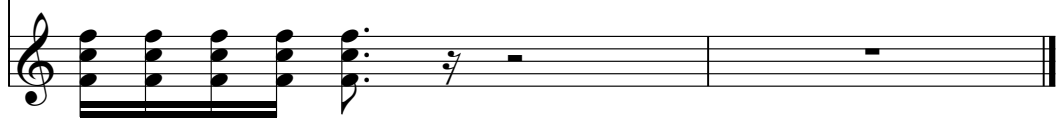

DRUMS

Bruce & The Range Hornsby - Spider Fingers

♩ = 124,000252

2

3

7

12

16

20

24

28

33

37

41

V.S.

DRUMS

45

49

53

57

61

66

70

74

78

82

DRUMS

86

90

94

98

101

105

110

114

118

122

V.S.

126

131

137

142

147

149

151

153

155

157

DRUMS

159

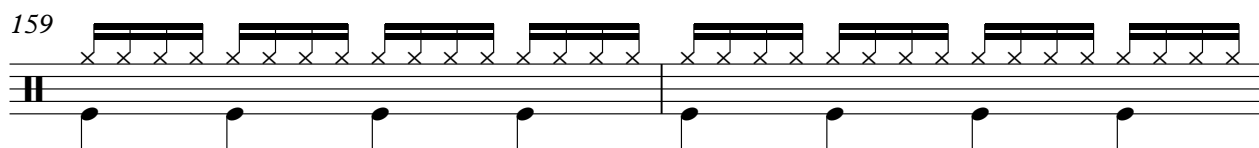

161

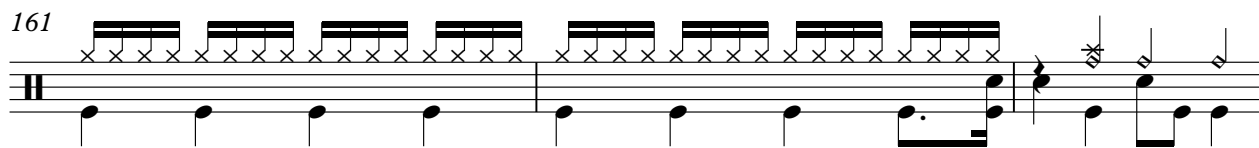

164

169

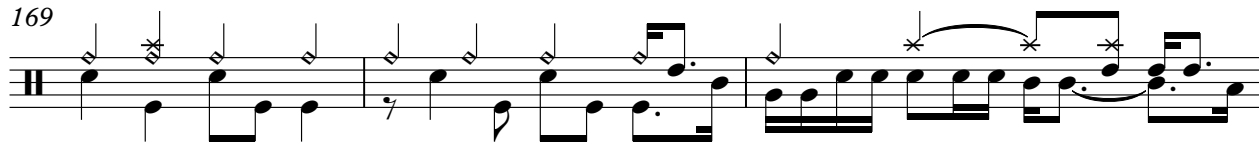

172

175

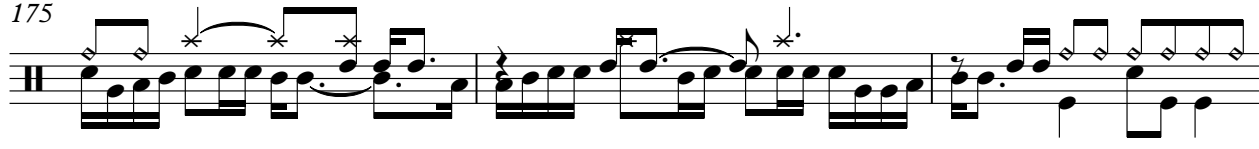

178

181

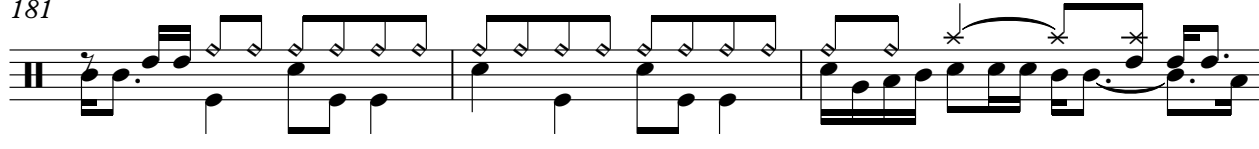

184

187

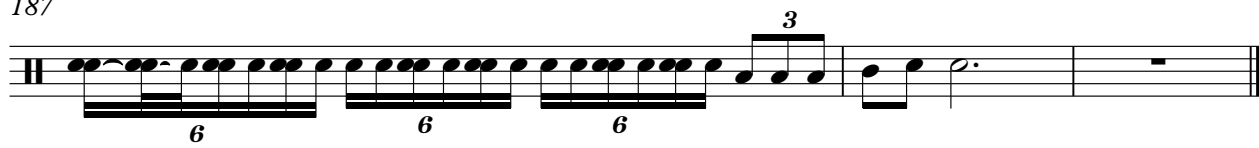

♩ = 124,000252

3

6

8

10

12

16

21

25

27

29

V.S.

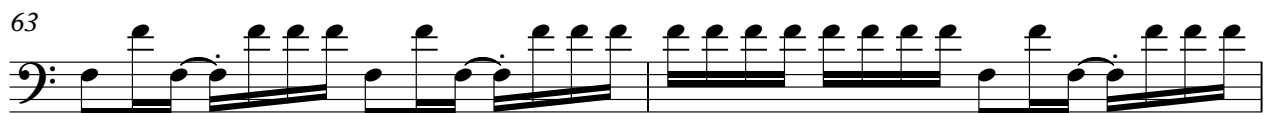
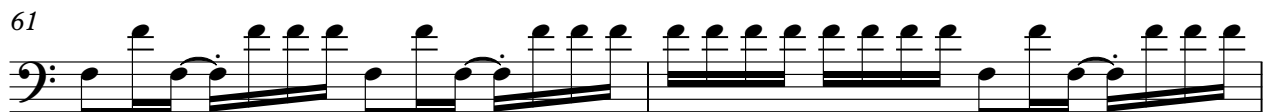
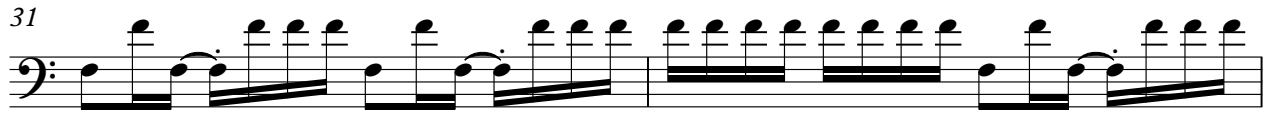

FINGERDBAS

67

70

74

77

79

85

91

98

104

107

109

111

114

118

121

123

125

128

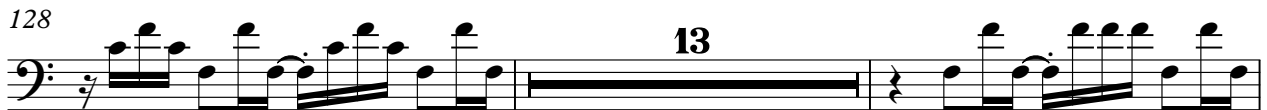

143

145

163

167

170

174

178

182

186

ORGAN 1

Bruce & The Range Hornsby - Spider Fingers

♩ = 124,000252

2

7

12

18

25

29

4

37

42

48

54

61

66

78

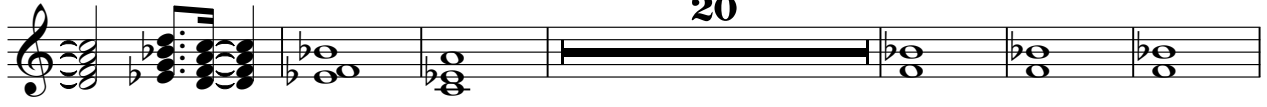

104

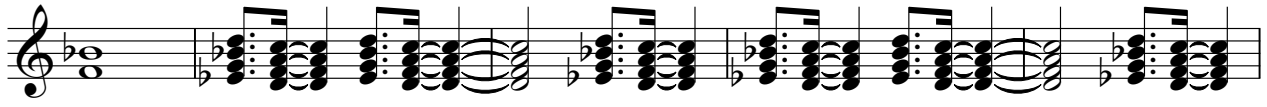

109

121

127

143

163

167

171

176

182

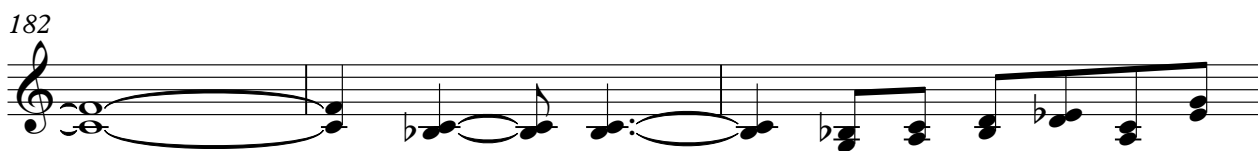

185

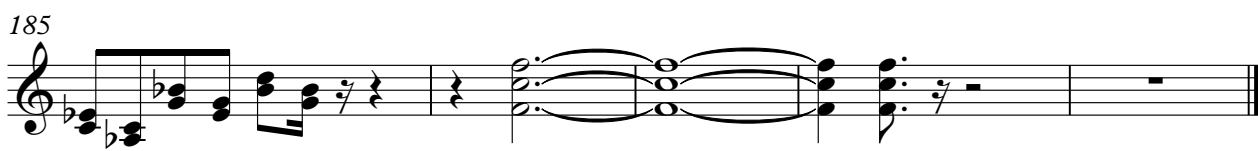

SYNBASS 1

Bruce & The Range Hornsby - Spider Fingers

♩ = 124,000252

3

8

12

12

27

31

28

62

66

8

77

81

8

91

94

97

100

4

107

111

8

122

126

13

142

146

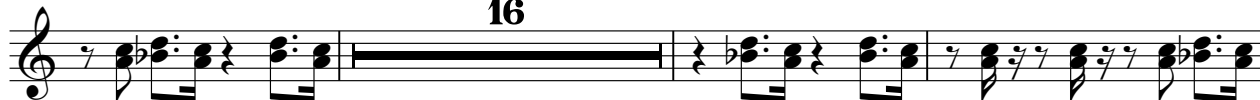

165

169

173

177

181

185

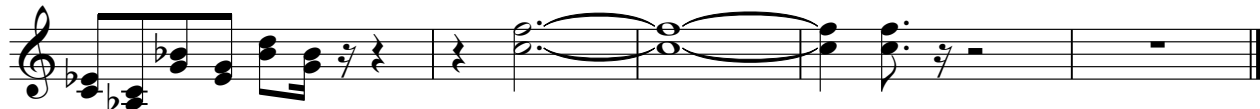

Bruce & The Range Hornsby - Spider Fingers

MELODY

♩ = 124,000252

2 7

13

18

22

26

31

8

43

48

53

57

V.S.

60

65

69

101

104

109

112

A.PIANO 1

Bruce & The Range Hornsby - Spider Fingers

♩ = 124,000252

4

6

8

10

12

12

26

28

30

32

4

37 20

61

63

65

67

69

73

76

78

80 4

87 **16**

106

108

110

112

115

119

122

124

126

V.S.

V.S.

173

177

181

185

187

Bruce & The Range Hornsby - Spider Fingers

A.PIANO 1

♩ = 124,000252

5

9

13

17

21

25

29

33

35

V.S.

37

39

42

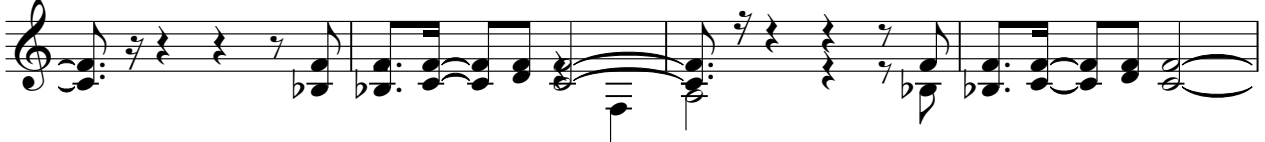

46

50

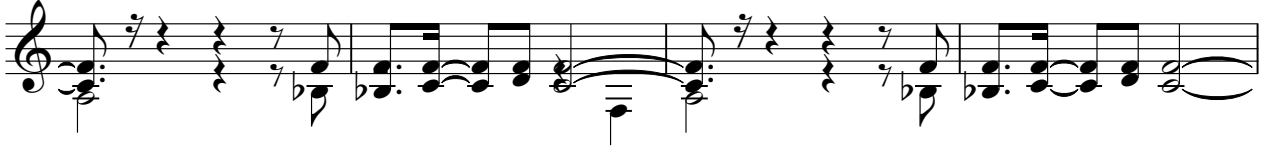

54

59

63

67

70

73

76

80

83

85

87

89

91

94

97

V.S.

99

102

106

110

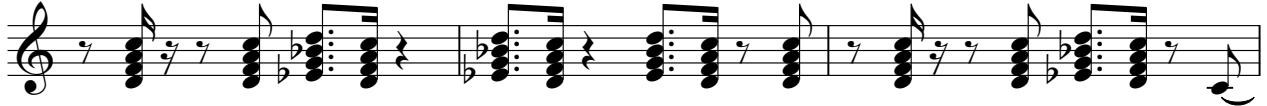

113

116

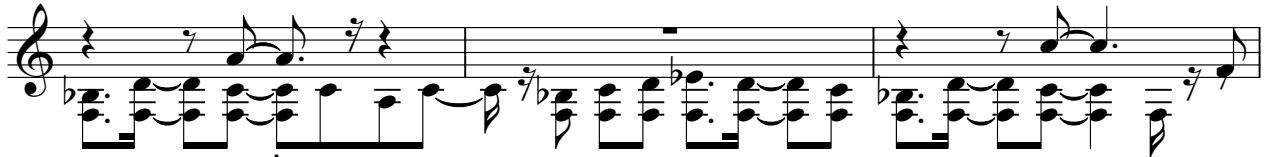

119

123

127

130

133

135

138

140

143

146

148

150

152

155

V.S.

