

Bruce & The Range Hornsby - Stander On The Mounta

♩ = 82,000816

DRUMS

FINGERDBAS

MELODY

SYN STR 1

SPACEVOICE

A.PIANO 1

A.PIANO 1

4

DRUMS

FINGERDBAS

SYN STR 1

SPACEVOICE

6

DRUMS

FINGERDBAS

SYN STR 1

SPACEVOICE

8

DRUMS

FINGERDBAS

SYN STR 1

SPACEVOICE

10

DRUMS

FINGERDBAS

MELODY

SYN STR 1

12

DRUMS

FINGERDBAS

MELODY

SYN STR 1

14

DRUMS

FINGERDBAS

MELODY

SYN STR 1

16

DRUMS

FINGERDBAS

MELODY

SYN STR 1

18

DRUMS

FINGERDBAS

MELODY

SYN STR 1

SPACEVOICE

20

DRUMS

FINGERDBAS

MELODY

SYN STR 1

SPACEVOICE

22

DRUMS

FINGERDBAS

MELODY

SYN STR 1

SPACEVOICE

24

DRUMS

FINGERDBAS

MELODY

SYN STR 1

SPACEVOICE

26

DRUMS

FINGERDBAS

MELODY

SYN STR 1

SPACEVOICE

28

DRUMS

FINGERDBAS

MELODY

SYN STR 1

SPACEVOICE

30 7

DRUMS

FINGERDBAS

MELODY

SYN STR 1

32

DRUMS

FINGERDBAS

MELODY

SYN STR 1

34

DRUMS

FINGERDBAS

MELODY

SYN STR 1

36

DRUMS

FINGERDBAS

MELODY

SYN STR 1

SPACEVOICE

38

DRUMS

FINGERDBAS

MELODY

SYN STR 1

SPACEVOICE

40 9

DRUMS

FINGERDBAS

MELODY

SYN STR 1

SPACEVOICE

42

DRUMS

FINGERDBAS

MELODY

SYN STR 1

SPACEVOICE

44

DRUMS

FINGERDBAS

MELODY

SYN STR 1

SPACEVOICE

46

DRUMS

FINGERDBAS

MELODY

SYN STR 1

SPACEVOICE

48 11

DRUMS

FINGERDBAS

MELODY

SYN STR 1

50

DRUMS

FINGERDBAS

MELODY

SYN STR 1

52

DRUMS

FINGERDBAS

MELODY

SYN STR 1

54

DRUMS

FINGERDBAS

MELODY

SYN STR 1

A.PIANO 1

56

DRUMS

FINGERDBAS

SYN STR 1

A.PIANO 1

57

DRUMS

FINGERDBAS

SYN STR 1

A.PIANO 1

58

DRUMS

FINGERDBAS

SYN STR 1

A.PIANO 1

A.PIANO 1

59

DRUMS

FINGERDBAS

SYN STR 1

A.PIANO 1

A.PIANO 1

60

DRUMS

FINGERDBAS

SYN STR 1

A.PIANO 1

A.PIANO 1

61

DRUMS

FINGERDBAS

SYN STR 1

A.PIANO 1

A.PIANO 1

62

DRUMS

FINGERDBAS

SYN STR 1

A.PIANO 1

A.PIANO 1

63

DRUMS

FINGERDBAS

SYN STR 1

66

DRUMS

FINGERDBAS

MELODY

SYN STR 1

68

DRUMS

FINGERDBAS

MELODY

SYN STR 1

70

DRUMS

FINGERDBAS

MELODY

SYN STR 1

72

DRUMS

FINGERDBAS

MELODY

SYN STR 1

74 17

DRUMS

FINGERDBAS

MELODY

SYN STR 1

76

DRUMS

FINGERDBAS

MELODY

SYN STR 1

78

DRUMS

FINGERDBAS

MELODY

SYN STR 1

SPACEVOICE

Detailed description of the musical score: The score is divided into three systems. The first system (measures 74-75) features a drum pattern of eighth notes with 'x' marks above them, a bass line with a half note and quarter notes, a melody of eighth notes, and a synth string part with a whole note chord. The second system (measures 76-77) continues the drum pattern, with a bass line of quarter notes, a melody of eighth notes, and a synth string part with a whole note chord. The third system (measures 78-81) shows a more complex drum pattern with sixteenth notes and triplets, a bass line with a half note and quarter notes, a melody of eighth notes, a synth string part with a whole note chord, and a space voice part with a quarter note and eighth notes.

80

DRUMS

FINGERDBAS

MELODY

SYN STR 1

SPACEVOICE

82

DRUMS

FINGERDBAS

MELODY

SYN STR 1

SPACEVOICE

84

DRUMS

FINGERDBAS

MELODY

SYN STR 1

SPACEVOICE

86

DRUMS

FINGERDBAS

MELODY

SYN STR 1

SPACEVOICE

88

DRUMS

FINGERDBAS

MELODY

SYN STR 1

SPACEVOICE

90

DRUMS

FINGERDBAS

MELODY

SYN STR 1

SPACEVOICE

92

DRUMS

FINGERDBAS

MELODY

SYN STR 1

SPACEVOICE

A.PIANO 1

93

DRUMS

FINGERDBAS

SYN STR 1

A.PIANO 1

94

DRUMS

FINGERDBAS

SYN STR 1

A.PIANO 1

95

DRUMS

FINGERDBAS

SYN STR 1

A.PIANO 1

96

DRUMS

FINGERDBAS

SYN STR 1

A.PIANO 1

97

DRUMS

FINGERDBAS

SYN STR 1

A.PIANO 1

98

DRUMS

FINGERDBAS

SYN STR 1

A.PIANO 1

DRUMS

Bruce & The Range Hornsby - Stander On The Mounta

♩ = 82,000816

5

8

11

13

15

17

20

23

27

V.S.

DRUMS

DRUMS

56

58

60

62

65

68

71

73

75

77

V.S.

DRUMS

79

82

85

88

91

93

95

97

98

♩ = 82,000816

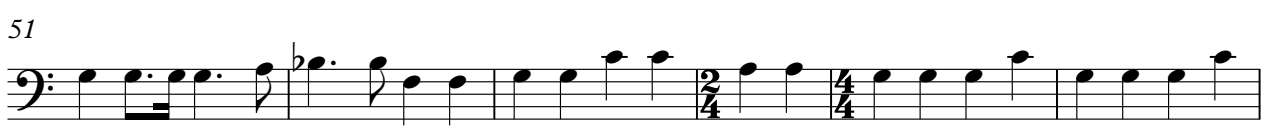

MELODY

♩ = 82,000816

8

12

16

20

24

28

32

36

40

44

48

52

66

71

74

78

82

86

90

SYN STR 1

♩ = 82,000816

9

17

25

32

40

47

53

61

67

V.S.

73

82

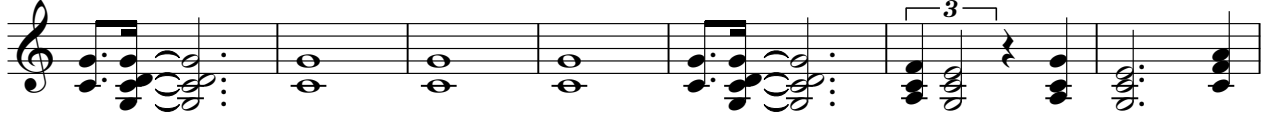

89

94

SPACEVOICE

Bruce & The Range Hornsby - Stander On The Mounta

♩ = 82,000816

5

9

20

24

28

39

43

47

6

24

79

83

87

91

A.PIANO 1

♩ = 82,000816

52

56

59

61

62

63

29

94

97

2

A.PIANO 1

Bruce & The Range Hornsby - Stander On The Mouna

♩ = 82,000816

52 3

59

61

38