

Bruce & The Range Hornsby - The Long Race 1

♩ = 120,000000

HARMONICA

DRUMS

CLEAN GTR

OVERDRIVE

OVERDRIVE

FRETLESS

FRETLESS

♩ = 120,000000

SLOWSTRING

DRUMS

CLEAN GTR

FRETLESS

SLOWSTRING

6

DRUMS

CLEAN GTR

FRETLESS

8

DRUMS

CLEAN GTR

FRETLESS

10

DRUMS

CLEAN GTR

FRETLESS

12

DRUMS

OVERDRIVE

FRETLESS

13

DRUMS

CLEAN GTR

OVERDRIVE

FRETLESS

SLOWSTRING

15

DRUMS

CLEAN GTR

OVERDRIVE

FRETLESS

17

DRUMS

CLEAN GTR

OVERDRIVE

FRETLESS

SLOWSTRING

19

HARMONICA

DRUMS

CLEAN GTR

FRETLESS

SLOWSTRING

21

HARMONICA

DRUMS

OVERDRIVE

OVERDRIVE

FRETLESS

SLOWSTRING

23

HARMONICA

DRUMS

OVERDRIVE

OVERDRIVE

FRETLESS

SLOWSTRING

25

HARMONICA

DRUMS

OVERDRIVE

OVERDRIVE

FRETLESS

SLOWSTRING

27

HARMONICA

DRUMS

OVERDRIVE

OVERDRIVE

FRETLESS

SLOWSTRING

29

HARMONICA

DRUMS

OVERDRIVE

OVERDRIVE

FRETLESS

SLOWSTRING

31

HARMONICA

DRUMS

OVERDRIVE

OVERDRIVE

FRETLESS

SLOWSTRING

33

HARMONICA

DRUMS

OVERDRIVE

FRETLESS

SLOWSTRING

35

HARMONICA

DRUMS

OVERDRIVE

FRETLESS

SLOWSTRING

37

HARMONICA

DRUMS

OVERDRIVE

FRETLESS

SLOWSTRING

39

HARMONICA

DRUMS

OVERDRIVE

FRETLESS

SLOWSTRING

41

HARMONICA

DRUMS

OVERDRIVE

OVERDRIVE

FRETLESS

SLOWSTRING

43

HARMONICA

DRUMS

OVERDRIVE

FRETLESS

SLOWSTRING

45

HARMONICA

DRUMS

OVERDRIVE

FRETLESS

SLOWSTRING

47

HARMONICA

DRUMS

OVERDRIVE

FRETLESS

SLOWSTRING

49

HARMONICA

DRUMS

OVERDRIVE

FRETLESS

SLOWSTRING

51

HARMONICA

DRUMS

OVERDRIVE

OVERDRIVE

FRETLESS

SLOWSTRING

53

HARMONICA

DRUMS

OVERDRIVE

OVERDRIVE

FRETLESS

SLOWSTRING

55

HARMONICA

DRUMS

OVERDRIVE

OVERDRIVE

FRETLESS

SLOWSTRING

57

HARMONICA

DRUMS

OVERDRIVE

OVERDRIVE

FRETLESS

SLOWSTRING

59

HARMONICA

DRUMS

OVERDRIVE

OVERDRIVE

FRETLESS

SLOWSTRING

61

HARMONICA

DRUMS

OVERDRIVE

OVERDRIVE

FRETLESS

SLOWSTRING

63

HARMONICA

DRUMS

OVERDRIVE

FRETLESS

SLOWSTRING

65

HARMONICA

DRUMS

OVERDRIVE

FRETLESS

SLOWSTRING

67

HARMONICA

DRUMS

OVERDRIVE

OVERDRIVE

FRETLESS

SLOWSTRING

69

HARMONICA

DRUMS

OVERDRIVE

FRETLESS

SLOWSTRING

71

HARMONICA

DRUMS

OVERDRIVE

FRETLESS

SLOWSTRING

73

HARMONICA

DRUMS

OVERDRIVE

FRETLESS

SLOWSTRING

75

HARMONICA

DRUMS

OVERDRIVE

FRETLESS

SLOWSTRING

77

HARMONICA

DRUMS

OVERDRIVE

OVERDRIVE

FRETLESS

SLOWSTRING

78

DRUMS

OVERDRIVE

OVERDRIVE

FRETLESS

79

DRUMS

OVERDRIVE

OVERDRIVE

FRETLESS

80

DRUMS

OVERDRIVE

OVERDRIVE

FRETLESS

81

DRUMS

OVERDRIVE

OVERDRIVE

FRETLESS

82

DRUMS

OVERDRIVE

OVERDRIVE

FRETLESS

83

DRUMS

OVERDRIVE

OVERDRIVE

FRETLESS

85

DRUMS

OVERDRIVE

OVERDRIVE

FRETLESS

87

DRUMS

OVERDRIVE

OVERDRIVE

FRETLESS

89

DRUMS

OVERDRIVE

OVERDRIVE

FRETLESS

91

DRUMS

OVERDRIVE

OVERDRIVE

FRETLESS

93

HARMONICA

DRUMS

OVERDRIVE

OVERDRIVE

FRETLESS

SLOWSTRING

95

HARMONICA

DRUMS

OVERDRIVE

OVERDRIVE

FRETLESS

SLOWSTRING

97

HARMONICA

DRUMS

OVERDRIVE

FRETLESS

SLOWSTRING

99

HARMONICA

DRUMS

OVERDRIVE

FRETLESS

SLOWSTRING

101

HARMONICA

DRUMS

OVERDRIVE

OVERDRIVE

FRETLESS

SLOWSTRING

103

HARMONICA

DRUMS

OVERDRIVE

FRETLESS

SLOWSTRING

105

HARMONICA

DRUMS

OVERDRIVE

FRETLESS

SLOWSTRING

107

HARMONICA

DRUMS

OVERDRIVE

FRETLESS

SLOWSTRING

109

HARMONICA

DRUMS

OVERDRIVE

OVERDRIVE

FRETLESS

SLOWSTRING

111

HARMONICA

DRUMS

OVERDRIVE

FRETLESS

SLOWSTRING

113

HARMONICA

DRUMS

OVERDRIVE

FRETLESS

SLOWSTRING

115

HARMONICA

DRUMS

OVERDRIVE

FRETLESS

SLOWSTRING

117

HARMONICA

DRUMS

OVERDRIVE

FRETLESS

119

HARMONICA

DRUMS

OVERDRIVE

OVERDRIVE

FRETLESS

120

DRUMS

OVERDRIVE

OVERDRIVE

FRETLESS

121

DRUMS

OVERDRIVE

OVERDRIVE

FRETLESS

122

DRUMS

OVERDRIVE

OVERDRIVE

FRETLESS

123

DRUMS

OVERDRIVE

OVERDRIVE

FRETLESS

124

DRUMS

OVERDRIVE

OVERDRIVE

FRETLESS

125

DRUMS

OVERDRIVE

OVERDRIVE

FRETLESS

126

HARMONICA

DRUMS

OVERDRIVE

OVERDRIVE

FRETLESS

FRETLESS

HARMONICA

Bruce & The Range Hornsby - The Long Race 1

♩ = 120,000000

18

23

27

31

35

40

45

50

54

58

62

66

71

76

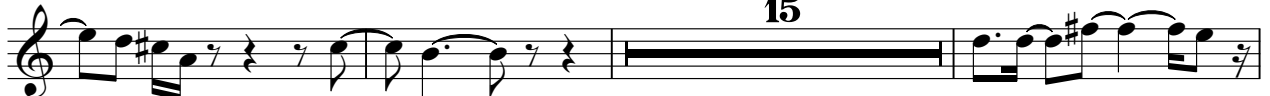

15

94

98

103

HARMONICA

108

113

118

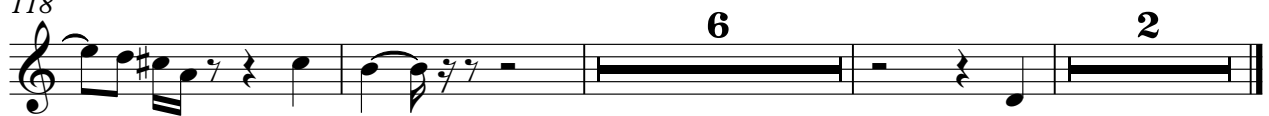

DRUMS

Bruce & The Range Hornsby - The Long Race 1

♩ = 120,000000

V.S.

DRUMS

23

25

27

29

31

33

35

37

39

41

DRUMS

43

43

45

45

47

47

49

49

51

51

53

53

55

55

57

57

59

59

61

61

V.S.

## DRUMS

DRUMS

83

85

87

89

91

93

95

97

99

101

V.S.

DRUMS

103

103

105

105

107

107

109

109

111

111

113

113

115

115

117

117

119

119

121

121

DRUMS

123

125

♩ = 120,000000

8

13

17

20

**109**

OVERDRIVE

Bruce & The Range Hornsby - The Long Race 1

♩ = 120,000000

19

23

26

30

35

39

45

49

53

56

V.S.

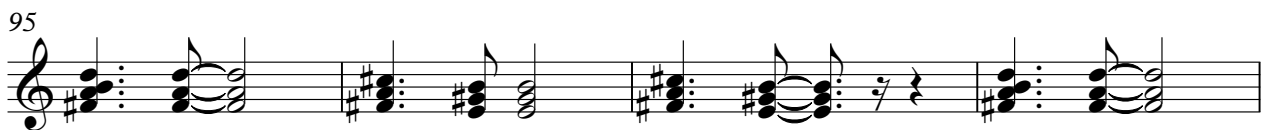

OVERDRIVE

103

109

115

120

124

2

OVERDRIVE

Bruce & The Range Hornsby - The Long Race 1

♩ = 120,000000

10

13

16

18

25

31

43

55

61

8

2

OVERDRIVE

77

79

81

83

85

88

92

97

5 7

111

8

120

122 **OVERDRIVE** 3

124

126 2

FRETLESS

Bruce & The Range Hornsby - The Long Race 1

♩ = 120,000000

3

11

18

106

2

♩ = 120,000000

19

23

27

32

37

42

47

51

55

59

V.S.

65

70

75

80

84

88

92

97

102

107

FRETLESS

3

SLOWSTRING

Bruce & The Range Hornsby - The Long Race 1

♩ = 120,000000

8

13 3 2 3

21

25

29

33

38

43

46

50

54

58

62

66

70

74

78 **15**

96

100

105

109

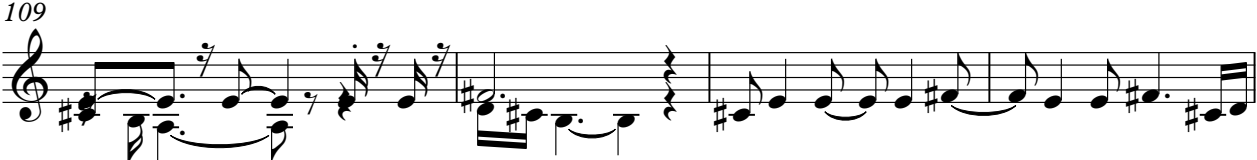

113

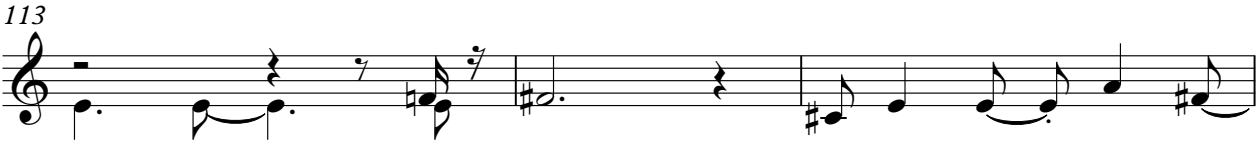

116

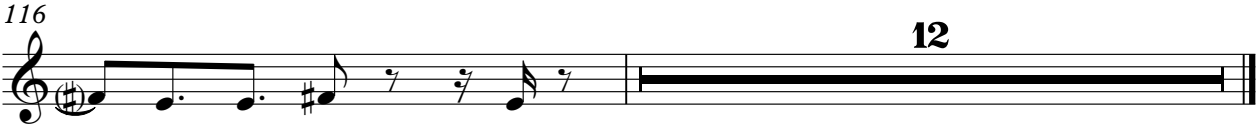
