

Bruce & The Range Hornsby - The Way It Is 2

♩ = 102,000916

DRUMS

FRETLESS

BRIGHTNESS

♩ = 102,000916

STRINGS

STRINGS

A.PIANO 1

A.PIANO 1

5

DRUMS

FRETLESS

STRINGS

A.PIANO 1

A.PIANO 1

7

DRUMS

FRETLESS

STRINGS

A.PIANO 1

A.PIANO 1

9

DRUMS

FRETLESS

STRINGS

A.PIANO 1

A.PIANO 1

11

DRUMS

FRETLESS

STRINGS

A.PIANO 1

A.PIANO 1

13

DRUMS

FRETLESS

STRINGS

A.PIANO 1

A.PIANO 1

15

DRUMS

FRETLESS

STRINGS

A.PIANO 1

A.PIANO 1

17

DRUMS

FRETLESS

STRINGS

A.PIANO 1

A.PIANO 1

19

DRUMS

FRETLESS

STRINGS

A.PIANO 1

A.PIANO 1

21

DRUMS

FRETLESS

STRINGS

A.PIANO 1

A.PIANO 1

23

DRUMS

FRETLESS

BRIGHTNESS

STRINGS

A.PIANO 1

A.PIANO 1

25

DRUMS

FRETLESS

BRIGHTNESS

STRINGS

A.PIANO 1

A.PIANO 1

27

DRUMS

FRETLESS

BRIGHTNESS

STRINGS

STRINGS

A.PIANO 1

A.PIANO 1

3

29

DRUMS

FRETLESS

BRIGHTNESS

STRINGS

STRINGS

A.PIANO 1

A.PIANO 1

31

33

DRUMS

FRETLESS

BRIGHTNESS

STRINGS

STRINGS

A.PIANO 1

A.PIANO 1

35

37

DRUMS

FRETLESS

BRIGHTNESS

STRINGS

STRINGS

A.PIANO 1

A.PIANO 1

39

41

DRUMS

FRETLESS

BRIGHTNESS

STRINGS

STRINGS

A.PIANO 1

A.PIANO 1

43

45

DRUMS

FRETLESS

BRIGHTNESS

STRINGS

STRINGS

A.PIANO 1

A.PIANO 1

47

DRUMS

FRETLESS

BRIGHTNESS

STRINGS

STRINGS

A.PIANO 1

A.PIANO 1

49

DRUMS

FRETLESS

BRIGHTNESS

STRINGS

STRINGS

A.PIANO 1

A.PIANO 1

51

53

DRUMS

FRETLESS

BRIGHTNESS

STRINGS

STRINGS

A.PIANO 1

A.PIANO 1

55

DRUMS

FRETLESS

BRIGHTNESS

STRINGS

A.PIANO 1

A.PIANO 1

57

DRUMS

FRETLESS

BRIGHTNESS

STRINGS

STRINGS

A.PIANO 1

A.PIANO 1

59

DRUMS

FRETLESS

BRIGHTNESS

STRINGS

STRINGS

A.PIANO 1

A.PIANO 1

61

DRUMS

FRETLESS

BRIGHTNESS

STRINGS

STRINGS

A.PIANO 1

A.PIANO 1

63

DRUMS

FRETLESS

BRIGHTNESS

STRINGS

STRINGS

A.PIANO 1

A.PIANO 1

1. **DRUMS**: The top staff, starting at measure 63, features a complex rhythmic pattern with many sixteenth notes and rests.
2. **FRETLESS**: The second staff, in bass clef, contains a melodic line with eighth and quarter notes.
3. **BRIGHTNESS**: The third staff, in treble clef, has a sparse melodic line with quarter notes.
4. **STRINGS**: The fourth and fifth staves, both in bass clef, represent string parts. The fourth staff has a melodic line with a fermata, while the fifth staff shows a sustained chord or texture.
5. **A.PIANO 1**: The sixth and seventh staves, both in treble clef, represent piano parts. The sixth staff has a rhythmic accompaniment of eighth notes, and the seventh staff has a more complex melodic and harmonic line.

65

DRUMS

FRETLESS

BRIGHTNESS

STRINGS

STRINGS

A.PIANO 1

A.PIANO 1

67

DRUMS

FRETLESS

BRIGHTNESS

STRINGS

STRINGS

A.PIANO 1

A.PIANO 1

69

DRUMS

FRETLESS

BRIGHTNESS

STRINGS

STRINGS

A.PIANO 1

A.PIANO 1

71

73

DRUMS

FRETLESS

BRIGHTNESS

STRINGS

STRINGS

A.PIANO 1

A.PIANO 1

75

DRUMS

FRETLESS

BRIGHTNESS

STRINGS

STRINGS

A.PIANO 1

A.PIANO 1

77

DRUMS

FRETLESS

BRIGHTNESS

STRINGS

STRINGS

A.PIANO 1

A.PIANO 1

79

81

DRUMS

FRETLESS

BRIGHTNESS

STRINGS

STRINGS

A.PIANO 1

A.PIANO 1

83

DRUMS

FRETLESS

BRIGHTNESS

STRINGS

STRINGS

A.PIANO 1

A.PIANO 1

85

DRUMS

FRETLESS

BRIGHTNESS

STRINGS

STRINGS

A.PIANO 1

A.PIANO 1

87

DRUMS

Bruce & The Range Hornsby - The Way It Is 2

♩ = 102,000916

6

9

12

15

18

21

24

27

30

V.S.

DRUMS

33

33

36

36

39

39

42

42

45

45

48

48

51

51

54

54

57

57

60

60

DRUMS

63

66

69

72

75

78

81

84

86

2

FRETLESS

Bruce & The Range Hornsby - The Way It Is 2

♩ = 102,000916

2

7

12

17

22

27

32

37

42

47

V.S.

BRIGHTNESS

Bruce & The Range Hornsby - The Way It Is 2

♩ = 102,000916

22

28

33

37

42

48

52

56

60

67

3

3

V.S.

2

BRIGHTNESS

71

76

81

85

Bruce & The Range Hornsby - The Way It Is 2

STRINGS

♩ = 102,000916

2

8

14

21

28

34

41

48

54

61

V.S.

2

STRINGS

68

74

80

84

2

A.PIANO 1

Bruce & The Range Hornsby - The Way It Is 2

♩ = 102,000916

2

8

14

21

26

32

38

44

50

57

V.S.

63

69

75

80

85

Bruce & The Range Hornsby - The Way It Is 2

A.PIANO 1

♩ = 102,000916

6

10

14

18

21

24

27

31

35

V.S.

72

77

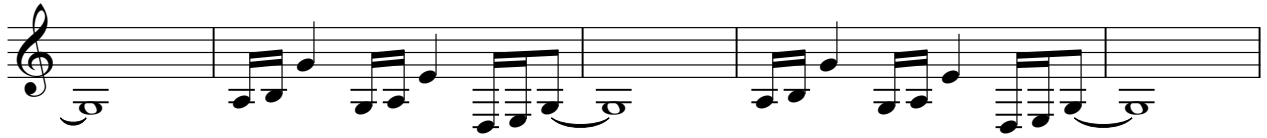

82

85

