

# Bruce & The Range Hornsby - The Way It Is 3

♩ = 112,000061

4

7

Guitar chords

Bass

Piano extra

Piano main

10

Snare

Bassdrum

Hi-Hat

Cymbal Crash / Toms

Guitar chords

Bass

Piano main

12

Snare

Bassdrum

Hi-Hat

Cymbal Crash / Toms

Guitar chords

Bass

Piano main

14

Snare

Bassdrum

Hi-Hat

Cymbal Crash / Toms

Guitar chords

Bass

Piano extra

Vocals

Piano main

15

Snare

Bassdrum

Hi-Hat

Cymbal Crash / Toms

Guitar chords

Bass

Piano extra

Vocals

Piano main

16

Snare

Bassdrum

Hi-Hat

Cymbal Crash / Toms

Guitar chords

Bass

Piano extra

Vocals

Piano main

17

Snare

Bassdrum

Hi-Hat

Cymbal Crash / Toms

Guitar chords

Bass

Vocals

Piano main

18

Snare

Bassdrum

Hi-Hat

Cymbal Crash / Toms

Guitar chords

Bass

Piano extra

Vocals

Piano main

19

Snare

Bassdrum

Hi-Hat

Cymbal Crash / Toms

Guitar chords

Bass

Piano extra

Vocals

Piano main

20

Snare

Bassdrum

Hi-Hat

Cymbal Crash / Toms

Guitar chords

Bass

Piano extra

Vocals

Piano main

22

Snare

Bassdrum

Hi-Hat

Cymbal Crash / Toms

Guitar chords

Bass

Piano main

23

Snare

Bassdrum

Hi-Hat

Cymbal Crash / Toms

Guitar chords

Bass

Vocals

Piano main

24

Snare

Bassdrum

Hi-Hat

Cymbal Crash / Toms

Guitar chords

Bass

Vocals

Piano main

25

Snare

Bassdrum

Hi-Hat

Cymbal Crash / Toms

Guitar chords

Bass

Vocals

Piano main

26

Snare

Bassdrum

Hi-Hat

Cymbal Crash / Toms

Guitar chords

Bass

Vocals

Piano main

27

Snare

Bassdrum

Hi-Hat

Cymbal Crash / Toms

Guitar chords

Bass

Vocals

Piano main

28

Snare

Bassdrum

Hi-Hat

Cymbal Crash / Toms

Guitar chords

Bass

Vocals

Piano main

29

Snare

Bassdrum

Hi-Hat

Cymbal Crash / Toms

Guitar chords

Bass

Vocals

Piano main

30

Snare

Bassdrum

Hi-Hat

Cymbal Crash / Toms

Guitar chords

Bass

Vocals

Piano main

32

Snare

Bassdrum

Hi-Hat

Cymbal Crash / Toms

Guitar chords

Bass

Vocals

Piano main

34

Snare

Bassdrum

Hi-Hat

Cymbal Crash / Toms

Guitar chords

Bass

Piano extra

Vocals

Piano main

35

Snare

Bassdrum

Hi-Hat

Cymbal Crash / Toms

Guitar chords

Bass

Piano extra

Vocals

Piano main

36

37

Snare

Bassdrum

Hi-Hat

Cymbal Crash / Toms

Guitar chords

Bass

Vocals

Piano main

38

Snare

Bassdrum

Hi-Hat

Cymbal Crash / Toms

Guitar chords

Bass

Piano extra

Vocals

Piano main

39

Snare

Bassdrum

Hi-Hat

Cymbal Crash / Toms

Guitar chords

Bass

Piano extra

Vocals

Piano main

40

Snare

Bassdrum

Hi-Hat

Cymbal Crash / Toms

Guitar chords

Bass

Piano extra

Vocals

Piano main

42

Snare

Bassdrum

Hi-Hat

Cymbal Crash / Toms

Guitar chords

Bass

Vocals

Piano main

43

Snare

Bassdrum

Hi-Hat

Cymbal Crash / Toms

Guitar chords

Bass

Vocals

Piano main

44

Snare

Bassdrum

Hi-Hat

Cymbal Crash / Toms

Guitar chords

Bass

Vocals

Piano main

==

45

Snare

Bassdrum

Hi-Hat

Cymbal Crash / Toms

Guitar chords

Bass

Vocals

Piano main

46

Snare

Bassdrum

Hi-Hat

Cymbal Crash / Toms

Guitar chords

Bass

Vocals

Piano main

47

Snare

Bassdrum

Hi-Hat

Cymbal Crash / Toms

Guitar chords

Bass

Vocals

Piano main

48

Snare

Bassdrum

Hi-Hat

Cymbal Crash / Toms

Guitar chords

Bass

Vocals

Piano main

49

Snare

Bassdrum

Hi-Hat

Cymbal Crash / Toms

Guitar chords

Bass

Vocals

Piano main

50

Snare

Bassdrum

Hi-Hat

Cymbal Crash / Toms

Guitar chords

Bass

Vocals

Piano main

52

Snare

Bassdrum

Hi-Hat

Cymbal Crash / Toms

Guitar chords

Bass

Vocals

Piano main

54

Snare

Bassdrum

Hi-Hat

Cymbal Crash / Toms

Shaker

Guitar chords

Bass

Piano extra

Piano main

56

Snare

Bassdrum

Hi-Hat

Cymbal Crash / Toms

Shaker

Guitar chords

Bass

Piano main

58

Snare

Bassdrum

Hi-Hat

Cymbal Crash / Toms

Shaker

Guitar chords

Bass

Piano main

59

Snare

Bassdrum

Hi-Hat

Cymbal Crash / Toms

Shaker

Guitar chords

Bass

Piano main

61

Snare

Bassdrum

Hi-Hat

Shaker

Guitar chords

Bass

Piano main

62

Snare

Bassdrum

Hi-Hat

Cymbal Crash / Toms

Shaker

Guitar chords

Bass

Piano main

63

Snare

Bassdrum

Hi-Hat

Cymbal Crash / Toms

Shaker

Guitar chords

Bass

Piano extra

Piano main

65

Snare

Bassdrum

Hi-Hat

Shaker

Guitar chords

Bass

Piano main

66

Snare

Bassdrum

Hi-Hat

Cymbal Crash / Toms

Shaker

Guitar chords

Bass

Piano main

67

Snare

Bassdrum

Hi-Hat

Shaker

Guitar chords

Bass

Piano main

68

Snare

Bassdrum

Hi-Hat

Cymbal Crash / Toms

Shaker

Guitar chords

Bass

Piano main

70

Snare

Bassdrum

Hi-Hat

Cymbal Crash / Toms

Shaker

Guitar chords

Bass

Piano main

72

Snare

Bassdrum

Hi-Hat

Cymbal Crash / Toms

Shaker

Guitar chords

Bass

Piano main

74

Snare

Bassdrum

Hi-Hat

Cymbal Crash / Toms

Guitar chords

Bass

Piano main

76

Snare

Bassdrum

Hi-Hat

Cymbal Crash / Toms

Guitar chords

Bass

Piano main

78

Snare

Bassdrum

Hi-Hat

Cymbal Crash / Toms

Guitar chords

Bass

Piano extra

Vocals

Piano main

79

Snare

Bassdrum

Hi-Hat

Cymbal Crash / Toms

Guitar chords

Bass

Piano extra

Vocals

Piano main

80

Snare

Bassdrum

Hi-Hat

Cymbal Crash / Toms

Guitar chords

Bass

Piano extra

Vocals

Piano main

81

Snare

Bassdrum

Hi-Hat

Cymbal Crash / Toms

Guitar chords

Bass

Vocals

Piano main

82

Snare

Bassdrum

Hi-Hat

Cymbal Crash / Toms

Guitar chords

Bass

Piano extra

Vocals

Piano main

83

Snare

Bassdrum

Hi-Hat

Cymbal Crash / Toms

Guitar chords

Bass

Piano extra

Vocals

Piano main

84

- Hi-Hat:** Uses 'x' marks to indicate closed hi-hat sounds and open hi-hat notes.
- Cymbal Crash / Toms:** Includes cymbal crash symbols and tom notes.
- Piano extra:** Features piano accompaniment in treble and bass clefs, including a sharp sign (#).

86

Snare

Bassdrum

Hi-Hat

Cymbal Crash / Toms

Guitar chords

Bass

Piano main

87

Snare

Bassdrum

Hi-Hat

Cymbal Crash / Toms

Guitar chords

Bass

Vocals

Piano main

88

Snare

Bassdrum

Hi-Hat

Cymbal Crash / Toms

Guitar chords

Bass

Vocals

Piano main

89

Snare

Bassdrum

Hi-Hat

Cymbal Crash / Toms

Guitar chords

Bass

Vocals

Piano main

90

Snare

Bassdrum

Hi-Hat

Cymbal Crash / Toms

Guitar chords

Bass

Vocals

Piano main

91

Snare

Bassdrum

Hi-Hat

Cymbal Crash / Toms

Guitar chords

Bass

Vocals

Piano main

92

Snare

Bassdrum

Hi-Hat

Cymbal Crash / Toms

Guitar chords

Bass

Vocals

Piano main

93

Snare

Bassdrum

Hi-Hat

Cymbal Crash / Toms

Guitar chords

Bass

Vocals

Piano main

94

Snare

Bassdrum

Hi-Hat

Cymbal Crash / Toms

Guitar chords

Bass

Vocals

Piano main

96

Snare

Bassdrum

Hi-Hat

Cymbal Crash / Toms

Guitar chords

Bass

Vocals

Piano main

98

Snare

Bassdrum

Hi-Hat

Cymbal Crash / Toms

Guitar chords

Bass

Piano main

100

Snare

Bassdrum

Hi-Hat

Cymbal Crash / Toms

Guitar chords

Bass

Piano main

102

Snare

Bassdrum

Hi-Hat

Cymbal Crash / Toms

Guitar chords

Bass

Piano main

104

Snare

Bassdrum

Hi-Hat

Cymbal Crash / Toms

Guitar chords

Bass

Piano main

106

Snare

Bassdrum

Hi-Hat

Cymbal Crash / Toms

Guitar chords

Bass

Piano main

108

Snare

Bassdrum

Hi-Hat

Cymbal Crash / Toms

Guitar chords

Bass

Piano main

109

Snare

Bassdrum

Hi-Hat

Cymbal Crash / Toms

Bass

Piano main

Detailed description of the musical score: The score is for a drum set and piano. It consists of two measures. The Snare part begins with a double bar line and a snare symbol, followed by a quarter note, a quarter rest, and another quarter note. The Bassdrum part has a quarter note, a quarter note, a quarter note, a quarter note, a quarter note, and a quarter note. The Hi-Hat part has a quarter note, a quarter note, a quarter note, a quarter note, and a triplet of eighth notes. The Cymbal Crash / Toms part has a quarter rest, a quarter note, a quarter note, and a quarter note. The Bass part has a quarter note, a quarter note, a quarter note, a quarter note, and a quarter note. The Piano main part has a quarter note, a quarter note, a quarter note, and a quarter note.

Snare

Bruce & The Range Hornsby - The Way It Is 3

♩ = 112,000061

9

15

21

27

33

39

45

51

58

65

V.S.

72

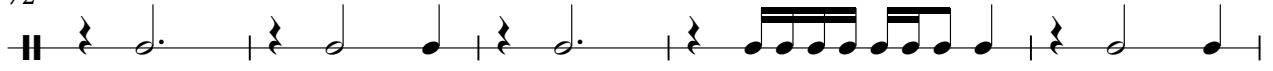

77

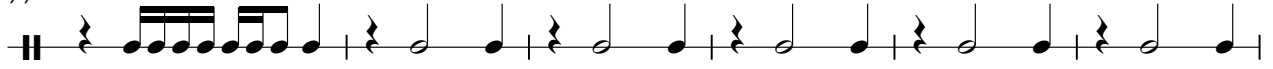

83

89

95

101

106

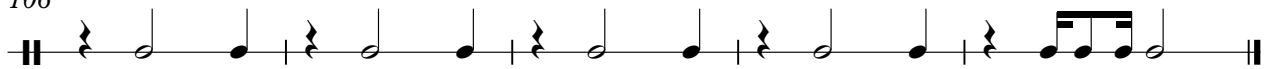

Bassdrum

Bruce & The Range Hornsby - The Way It Is 3

♩ = 112,000061  
9

12

15

18

21

24

27

30

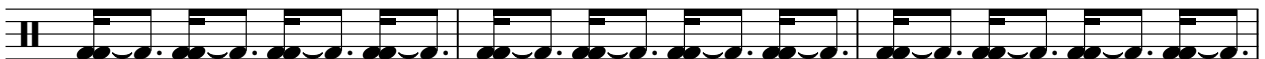

33

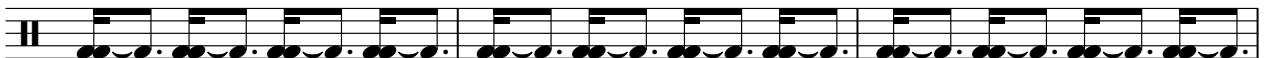

36

V.S.

39

42

45

48

51

54

57

60

63

66

69

72

75

78

81

84

87

90

93

96

4

# Bassdrum

99

102

105

108

# Bruce & The Range Hornsby - The Way It Is 3

## Hi-Hat

♩ = 112,000061

9

13

18

23

28

33

38

43

48

53

V.S.

2

# Hi-Hat

58

63

68

73

78

83

88

93

98

103

Hi-Hat

107

Cymbal Crash / Toms

Bruce & The Range Hornsby - The Way It Is 3

♩ = 112,000061

9

Cymbal Crash / Toms

68

74

79

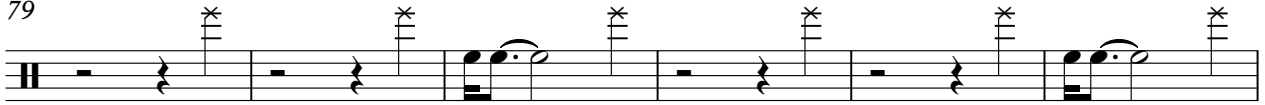

85

91

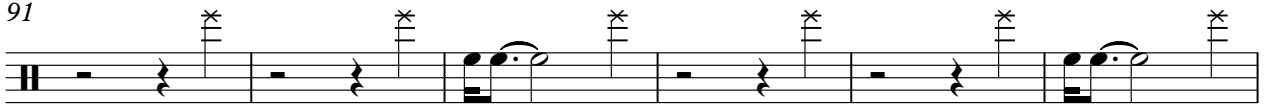

97

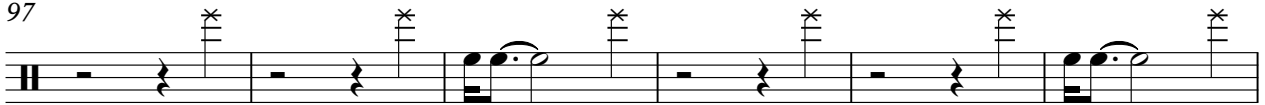

103

107

Shaker

Bruce & The Range Hornsby - The Way It Is 3

♩ = 112,000061

**53**

56

59

62

65

68

71

73

**37**

Bruce & The Range Hornsby - The Way It Is 3

Guitar chords

♩ = 112,000061

6

11

16

21

25

30

35

41

45

V.S.

94

99

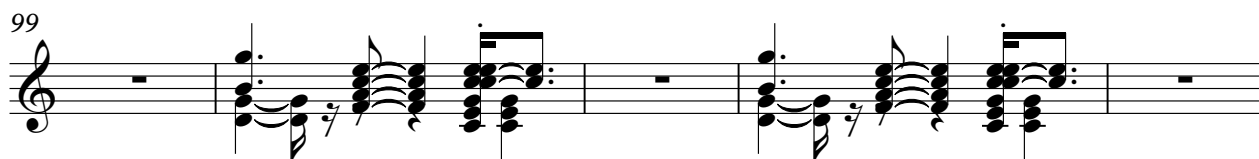

104

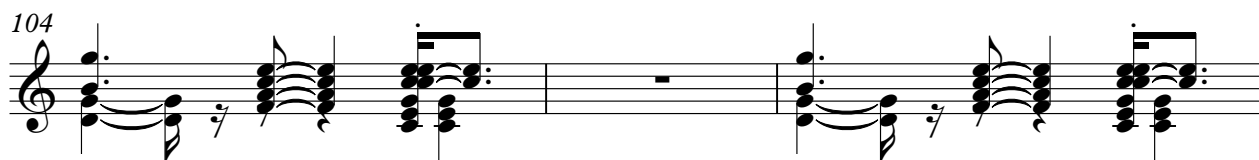

107

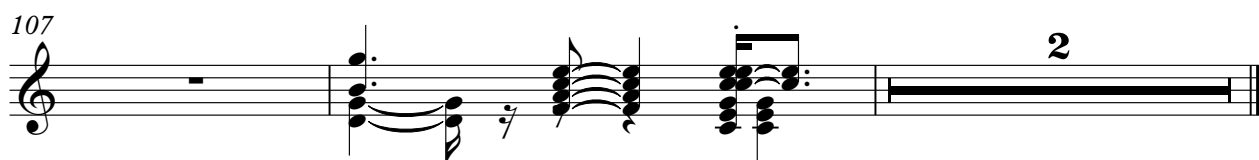

Bruce & The Range Hornsby - The Way It Is 3

Bass

♩ = 112,000061

7

13

19

24

29

34

40

45

50

V.S.

56

62

68

74

79

85

90

95

100

105

108

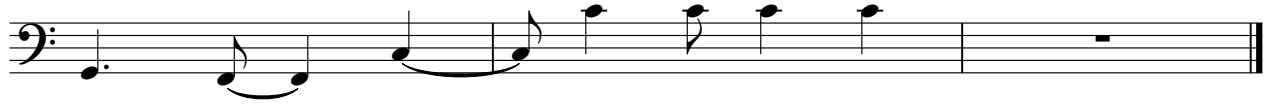

♩ = 112,000061

2

8

4

18

12

35

12

42

12

8

63

14

2

Piano extra

78

83

# Bruce & The Range Hornsby - The Way It Is 3

Vocals

♩ = 112,000061

**13**

15

17

19

21

24

26

28

30

34

V.S.

36

38

40

43

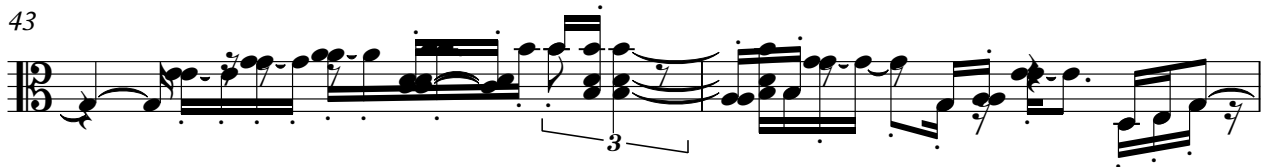

45

47

49

51

24

78

80

82

83

85

88

90

92

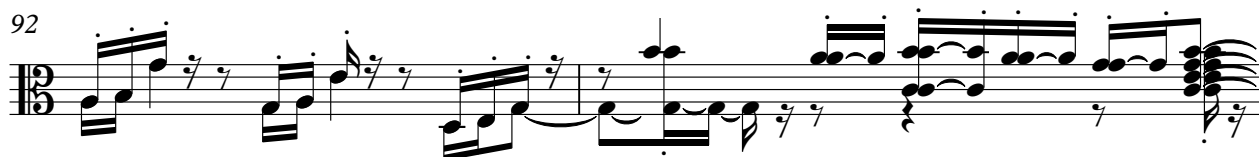

94

96

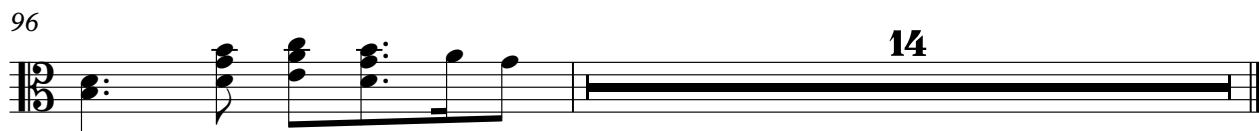

Bruce & The Range Hornsby - The Way It Is 3

Piano main

♩ = 112,000061

4

8

12

16

20

23

25

28

31

V.S.

69

72

76

80

84

87

89

92

95

99

V.S.

103

107

