

# Bruce Hornsby - Way It Is

0.0"  
1.1,00  
Seq-1

♩ = 97,999985

Bass

Strings

Bright Grand Piano

5

Strings

Bright Grand Piano

9

Snare

Hi Hat

Kick Drum

Strings

Bright Grand Piano

25.0"  
11.1,00  
drums enter

♩ = 96,999954   ♩ = 94,999992   ♩ = 89,999954   ♩ = 112,000061

12

Snare

Hi Hat

Kick Drum

Strings

Bright Grand Piano

31.4"  
14.1,00  
bass enters

33.5"  
15.1,00  
bridge

14

Snare

Hi Hat

Kick Drum

Electric Guitar

Bass

Strings

Bright Grand Piano

16

Snare

Hi Hat

Kick Drum

Electric Guitar

Bass

Strings

Bright Grand Piano

18

Snare

Hi Hat

Kick Drum

Electric Guitar

Bass

Strings

Bright Grand Piano

20

Snare

Hi Hat

Kick Drum

Electric Guitar

Bass

Strings

Bright Grand Piano

50.7"  
23.1,00  
1st verse

22

Snare

Hi Hat

Kick Drum

Electric Guitar

Melody

Bass

Strings

Bright Grand Piano

24

Snare

Hi Hat

Kick Drum

Electric Guitar

Melody

Bass

Strings

Bright Grand Piano

26

Snare

Hi Hat

Kick Drum

Electric Guitar

Melody

Bass

Strings

Bright Grand Piano

28

Snare

Hi Hat

Kick Drum

Electric Guitar

Melody

Bass

Strings

Bright Grand Piano

1'07.8"  
31.1,00  
chorus

30

Snare

Hi Hat

Kick Drum

Electric Guitar

Melody

Bass

Strings

Bright Grand Piano

32

Snare

Hi Hat

Kick Drum

Melody

Bass

Strings

Bright Grand Piano

34

Snare

Hi Hat

Kick Drum

Melody

Bass

Strings

Bright Grand Piano

36

Snare

Hi Hat

Kick Drum

Melody

Bass

Strings

Bright Grand Piano

1'25.0"  
39.1,00  
bridge

38

Snare

Hi Hat

Kick Drum

Electric Guitar

Melody

Bass

Strings

Bright Grand Piano

40

Snare

Hi Hat

Kick Drum

Electric Guitar

Bass

Strings

Bright Grand Piano

1'33.5"  
43.1.00  
2nd verse

42

Snare

Hi Hat

Kick Drum

Electric Guitar

Melody

Bass

Strings

Bright Grand Piano

44

Snare

Hi Hat

Kick Drum

Electric Guitar

Melody

Bass

Strings

Bright Grand Piano

46

Snare

Hi Hat

Kick Drum

Electric Guitar

Melody

Bass

Strings

Bright Grand Piano

48

Snare

Hi Hat

Kick Drum

Electric Guitar

Melody

Bass

Strings

Bright Grand Piano

1'50.7"  
51.1,00  
chorus '

50

Snare

Hi Hat

Kick Drum

Electric Guitar

Melody

Bass

Strings

Bright Grand Piano

52

Snare

Hi Hat

Kick Drum

Melody

Bass

Strings

Bright Grand Piano

54

Snare

Hi Hat

Kick Drum

Melody

Bass

Strings

Bright Grand Piano

56

Snare

Hi Hat

Kick Drum

Melody

Bass

Strings

Bright Grand Piano

2'07.8"  
59.1,00  
bridge

58

Snare

Hi Hat

Kick Drum

Electric Guitar

Melody

Bass

Strings

Bright Grand Piano

60

Snare

Hi Hat

Kick Drum

Electric Guitar

Bass

Strings

Bright Grand Piano

2'16.4"  
63.1,00  
solo

62

Snare

Hi Hat

Kick Drum

Electric Guitar

Bass

Strings

Grand Piano Solo

Bright Grand Piano

64

Snare

Hi Hat

Kick Drum

Bass

Strings

Grand Piano Solo

66

Snare

Hi Hat

Kick Drum

Bass

Strings

Grand Piano Solo

68

Snare

Hi Hat

Kick Drum

Bass

Strings

Grand Piano Solo

70

Snare

Hi Hat

Kick Drum

Bass

Strings

Grand Piano Solo

72

Snare

Hi Hat

Kick Drum

Bass

Strings

Grand Piano Solo

74

Snare

Hi Hat

Kick Drum

Bass

Strings

Grand Piano Solo

76

Snare

Hi Hat

Kick Drum

Bass

Strings

Grand Piano Solo

2'50.7"  
79.1,00  
add more strings

78

Snare

Hi Hat

Kick Drum

Bass

Strings

Grand Piano Solo

80

Snare

Hi Hat

Kick Drum

Bass

Strings

Grand Piano Solo

82

2'59.3"  
83.1,00  
chorus

Snare

Hi Hat

Kick Drum

Bass

Strings

Grand Piano Solo

Bright Grand Piano

84

Snare

Hi Hat

Kick Drum

Melody

Bass

Strings

Bright Grand Piano

3'07.8"  
87.1,00  
3rd verse

86

Snare

Hi Hat

Kick Drum

Electric Guitar

Melody

Bass

Strings

Bright Grand Piano

88

Snare

Hi Hat

Kick Drum

Electric Guitar

Melody

Bass

Strings

Bright Grand Piano

90

Snare

Hi Hat

Kick Drum

Electric Guitar

Melody

Bass

Strings

Bright Grand Piano

92

Snare

Hi Hat

Kick Drum

Electric Guitar

Melody

Bass

Strings

Bright Grand Piano

94

Snare

Hi Hat

Kick Drum

Electric Guitar

Melody

Bass

Strings

Bright Grand Piano

96

Snare

Hi Hat

Kick Drum

Electric Guitar

Melody

Bass

Strings

Bright Grand Piano

98

Snare

Hi Hat

Kick Drum

Electric Guitar

Melody

Bass

Strings

Bright Grand Piano

100

Snare

Hi Hat

Kick Drum

Electric Guitar

Melody

Bass

Strings

Bright Grand Piano

3'42.1"  
103.1,00  
bridge

102

Snare

Hi Hat

Kick Drum

Electric Guitar

Melody

Bass

Strings

Bright Grand Piano

==

104

Snare

Hi Hat

Kick Drum

Electric Guitar

Bass

Strings

Bright Grand Piano

106

3'50.7"  
107.1,00  
chorus/fade out

Snare

Hi Hat

Kick Drum

Electric Guitar

Bass

Strings

Bright Grand Piano

108

Snare

Hi Hat

Kick Drum

Melody

Bass

Strings

Bright Grand Piano

110

Snare

Hi Hat

Kick Drum

Melody

Bass

Strings

Bright Grand Piano

112

Snare

Hi Hat

Kick Drum

Melody

Bass

Strings

Bright Grand Piano

114

Snare

Hi Hat

Kick Drum

Melody

Bass

Strings

Bright Grand Piano

Snare

Bruce Hornsby - Way It Is

♩ = 97,999985    ♩ = 96,999954    ♩ = 89,999954    ♩ = 112,000061

8

14

20

26

32

38

44

50

56

62

V.S.

68

74

80

86

92

98

104

110

Hi Hat

Bruce Hornsby - Way It Is

♩ = 97,999985      ♩ = 96,999954      ♩ = 112,000061

8

12

14

16

18

20

22

24

26

28

V.S.

2

# Hi Hat

30

32

34

36

38

40

42

44

46

48

# Hi Hat

50

52

54

56

58

60

62

64

66

68

V.S.

4

# Hi Hat

70

72

74

76

78

80

82

84

86

88

Hi Hat

90

92

94

96

98

100

102

104

106

108

V.S.

6

# Hi Hat

110

112

114

Kick Drum

Bruce Hornsby - Way It Is

♩ = 97,999985      ♩ = 96,999959      ♩ = 98,999954      ♩ = 112,000061

8

13

17

21

25

29

33

37

41

45

V.S.

49

53

57

61

65

69

73

77

81

85

Electric Guitar

Bruce Hornsby - Way It Is

♩ = 97,999985      ♩ = 96,999959      ♩ = 89,999954      ♩ = 112,000061

8

4

16

20

25

31

8

42

48

8

60

24

Bruce Hornsby - Way It Is

Melody

♩ = 97,999985      ♩ = 96,9999549992      ♩ = 89,999951

8      12

24

28      3

33      3

38      2

43      3      3

47

52      3      3

57      3

60      24

2

Melody

86

90

94

100

108

112

67

73

79

85

90

96

101

107

112

Bruce Hornsby - Way It Is

Strings

♩ = 97,999985

2

8

♩ = 96,999995, 999992 = 89,999954, 00061

16

22

29

35

41

48

54

61

V.S.

67

73

80

86

93

99

106

110

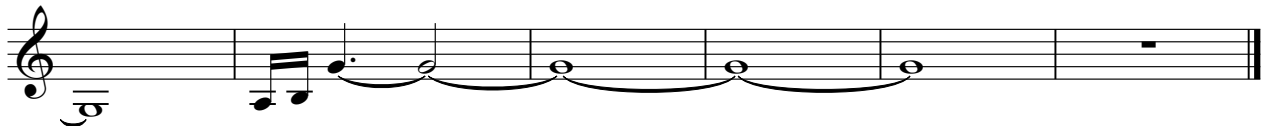

Bright Grand Piano

Bruce Hornsby - Way It Is

♩ = 97,999985

5

9 ♩ = 96,999954 ♩ = 94,999992 ♩ = 89,999954 ♩ = 112,000061

13

17

21

26

32

35

38

V.S.

103

107

110

113

