

Nelly - Hot in here

♩ = 173,000397

TabIt MIDI - Track 8

TabIt MIDI - Track 7

TabIt MIDI - Track 3

♩ = 173,000397

TabIt MIDI - Track 2

5

TabIt MIDI - Track 8

TabIt MIDI - Track 7

TabIt MIDI - Track 1

TabIt MIDI - Track 3

TabIt MIDI - Track 2

2

9 ♩ = 214,000641

TabIt MIDI - Track 8

TabIt MIDI - Track 1

TabIt MIDI - Track 3

TabIt MIDI - Track 2

♩ = 214,000641

TabIt MIDI - Track 8

TabIt MIDI - Track 1

TabIt MIDI - Track 3

TabIt MIDI - Track 2

TabIt MIDI - Track 8

TabIt MIDI - Track 1

TabIt MIDI - Track 3

TabIt MIDI - Track 2

11

13

15

TabIt MIDI - Track 8

TabIt MIDI - Track 1

TabIt MIDI - Track 3

TabIt MIDI - Track 2

17

TabIt MIDI - Track 8

TabIt MIDI - Track 1

TabIt MIDI - Track 3

TabIt MIDI - Track 2

19

TabIt MIDI - Track 8

TabIt MIDI - Track 1

TabIt MIDI - Track 3

TabIt MIDI - Track 2

21

TabIt MIDI - Track 8

TabIt MIDI - Track 1

TabIt MIDI - Track 3

TabIt MIDI - Track 2

23

TabIt MIDI - Track 8

TabIt MIDI - Track 1

TabIt MIDI - Track 3

TabIt MIDI - Track 2

24

TabIt MIDI - Track 8

TabIt MIDI - Track 1

TabIt MIDI - Track 3

TabIt MIDI - Track 2

26
TabIt MIDI - Track 8

TabIt MIDI - Track 3

TabIt MIDI - Track 2

28
TabIt MIDI - Track 8

TabIt MIDI - Track 3

TabIt MIDI - Track 2

30
TabIt MIDI - Track 8

TabIt MIDI - Track 3

TabIt MIDI - Track 2

32
TabIt MIDI - Track 8

TabIt MIDI - Track 3

TabIt MIDI - Track 2

34

TabIt MIDI - Track 8

TabIt MIDI - Track 3

TabIt MIDI - Track 2

36

TabIt MIDI - Track 8

TabIt MIDI - Track 3

TabIt MIDI - Track 2

38

TabIt MIDI - Track 8

TabIt MIDI - Track 3

TabIt MIDI - Track 2

40

TabIt MIDI - Track 8

TabIt MIDI - Track 3

TabIt MIDI - Track 2

42

TabIt MIDI - Track 8

TabIt MIDI - Track 1

TabIt MIDI - Track 3

TabIt MIDI - Track 2

44

TabIt MIDI - Track 8

TabIt MIDI - Track 1

TabIt MIDI - Track 3

TabIt MIDI - Track 2

46

TabIt MIDI - Track 8

TabIt MIDI - Track 1

TabIt MIDI - Track 3

TabIt MIDI - Track 2

48

TabIt MIDI - Track 8

TabIt MIDI - Track 1

TabIt MIDI - Track 3

TabIt MIDI - Track 2

50

TabIt MIDI - Track 8

TabIt MIDI - Track 3

TabIt MIDI - Track 2

52

TabIt MIDI - Track 8

TabIt MIDI - Track 3

TabIt MIDI - Track 2

54

TabIt MIDI - Track 8

TabIt MIDI - Track 3

TabIt MIDI - Track 2

==

56

TabIt MIDI - Track 8

TabIt MIDI - Track 3

TabIt MIDI - Track 2

==

58

TabIt MIDI - Track 4

TabIt MIDI - Track 8

TabIt MIDI - Track 1

TabIt MIDI - Track 3

TabIt MIDI - Track 2

60

TabIt MIDI - Track 4

TabIt MIDI - Track 5

TabIt MIDI - Track 8

TabIt MIDI - Track 1

TabIt MIDI - Track 3

TabIt MIDI - Track 2

62

TabIt MIDI - Track 5

TabIt MIDI - Track 8

TabIt MIDI - Track 1

TabIt MIDI - Track 3

TabIt MIDI - Track 2

64

TabIt MIDI - Track 5

TabIt MIDI - Track 8

TabIt MIDI - Track 1

TabIt MIDI - Track 3

TabIt MIDI - Track 2

66

TabIt MIDI - Track 4

TabIt MIDI - Track 8

TabIt MIDI - Track 1

TabIt MIDI - Track 3

TabIt MIDI - Track 2

68

TabIt MIDI - Track 4

TabIt MIDI - Track 5

TabIt MIDI - Track 8

TabIt MIDI - Track 1

TabIt MIDI - Track 3

TabIt MIDI - Track 2

70

TabIt MIDI - Track 5

TabIt MIDI - Track 8

TabIt MIDI - Track 1

TabIt MIDI - Track 3

TabIt MIDI - Track 2

72

TabIt MIDI - Track 5

TabIt MIDI - Track 8

TabIt MIDI - Track 1

TabIt MIDI - Track 3

TabIt MIDI - Track 2

74

TabIt MIDI - Track 8

TabIt MIDI - Track 3

TabIt MIDI - Track 2

76

TabIt MIDI - Track 8

TabIt MIDI - Track 3

TabIt MIDI - Track 2

78

TabIt MIDI - Track 8

TabIt MIDI - Track 3

TabIt MIDI - Track 2

79

TabIt MIDI - Track 8

TabIt MIDI - Track 3

TabIt MIDI - Track 2

80

TabIt MIDI - Track 8

TabIt MIDI - Track 3

TabIt MIDI - Track 2

81

TabIt MIDI - Track 8

TabIt MIDI - Track 3

TabIt MIDI - Track 2

82

TabIt MIDI - Track 8

TabIt MIDI - Track 3

TabIt MIDI - Track 2

83

TabIt MIDI - Track 8

TabIt MIDI - Track 3

TabIt MIDI - Track 2

84

TabIt MIDI - Track 8

TabIt MIDI - Track 3

TabIt MIDI - Track 2

86
TabIt MIDI - Track 8

TabIt MIDI - Track 3

TabIt MIDI - Track 2

88
TabIt MIDI - Track 8

TabIt MIDI - Track 3

TabIt MIDI - Track 2

90
TabIt MIDI - Track 8

TabIt MIDI - Track 1

TabIt MIDI - Track 3

92
TabIt MIDI - Track 8

TabIt MIDI - Track 1

TabIt MIDI - Track 3

94

TabIt MIDI - Track 8

TabIt MIDI - Track 3

TabIt MIDI - Track 2

96

TabIt MIDI - Track 8

TabIt MIDI - Track 3

TabIt MIDI - Track 2

98

TabIt MIDI - Track 8

TabIt MIDI - Track 1

TabIt MIDI - Track 3

TabIt MIDI - Track 2

100

TabIt MIDI - Track 8

TabIt MIDI - Track 1

TabIt MIDI - Track 3

TabIt MIDI - Track 2

102

TabIt MIDI - Track 8

TabIt MIDI - Track 1

TabIt MIDI - Track 3

TabIt MIDI - Track 2

104

TabIt MIDI - Track 4

TabIt MIDI - Track 8

TabIt MIDI - Track 1

TabIt MIDI - Track 3

TabIt MIDI - Track 2

107

TabIt MIDI - Track 4

TabIt MIDI - Track 8

TabIt MIDI - Track 1

TabIt MIDI - Track 3

TabIt MIDI - Track 2

109

TabIt MIDI - Track 4

TabIt MIDI - Track 5

TabIt MIDI - Track 8

TabIt MIDI - Track 1

TabIt MIDI - Track 3

TabIt MIDI - Track 2

111

TabIt MIDI - Track 5

TabIt MIDI - Track 8

TabIt MIDI - Track 1

TabIt MIDI - Track 3

TabIt MIDI - Track 2

113

TabIt MIDI - Track 4

TabIt MIDI - Track 5

TabIt MIDI - Track 8

TabIt MIDI - Track 1

TabIt MIDI - Track 3

TabIt MIDI - Track 2

115

TabIt MIDI - Track 4

TabIt MIDI - Track 8

TabIt MIDI - Track 1

TabIt MIDI - Track 3

TabIt MIDI - Track 2

117

TabIt MIDI - Track 4

TabIt MIDI - Track 5

TabIt MIDI - Track 8

TabIt MIDI - Track 1

TabIt MIDI - Track 3

TabIt MIDI - Track 2

119

TabIt MIDI - Track 5

TabIt MIDI - Track 8

TabIt MIDI - Track 1

TabIt MIDI - Track 3

TabIt MIDI - Track 2

120

TabIt MIDI - Track 5

TabIt MIDI - Track 8

TabIt MIDI - Track 1

TabIt MIDI - Track 3

TabIt MIDI - Track 2

122

TabIt MIDI - Track 8

TabIt MIDI - Track 1

TabIt MIDI - Track 3

TabIt MIDI - Track 2

124

TabIt MIDI - Track 8

TabIt MIDI - Track 1

TabIt MIDI - Track 3

TabIt MIDI - Track 2

126

TabIt MIDI - Track 8

TabIt MIDI - Track 1

TabIt MIDI - Track 3

TabIt MIDI - Track 2

128

TabIt MIDI - Track 8

TabIt MIDI - Track 1

TabIt MIDI - Track 3

TabIt MIDI - Track 2

130

TabIt MIDI - Track 8

TabIt MIDI - Track 1

TabIt MIDI - Track 3

TabIt MIDI - Track 2

132

TabIt MIDI - Track 8

TabIt MIDI - Track 1

TabIt MIDI - Track 3

TabIt MIDI - Track 2

134

TabIt MIDI - Track 8

TabIt MIDI - Track 1

TabIt MIDI - Track 3

TabIt MIDI - Track 2

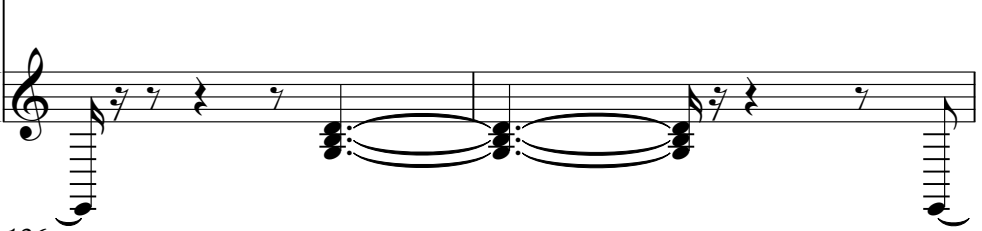

≡

136

TabIt MIDI - Track 6

TabIt MIDI - Track 8

TabIt MIDI - Track 1

TabIt MIDI - Track 3

TabIt MIDI - Track 2

≡

138

TabIt MIDI - Track 6

TabIt MIDI - Track 8

TabIt MIDI - Track 3

TabIt MIDI - Track 2

140

TabIt MIDI - Track 6

TabIt MIDI - Track 8

TabIt MIDI - Track 3

TabIt MIDI - Track 2

142

TabIt MIDI - Track 6

TabIt MIDI - Track 8

TabIt MIDI - Track 3

TabIt MIDI - Track 2

145

TabIt MIDI - Track 6

TabIt MIDI - Track 8

TabIt MIDI - Track 3

TabIt MIDI - Track 2

147

TabIt MIDI - Track 8

TabIt MIDI - Track 3

TabIt MIDI - Track 2

149

TabIt MIDI - Track 8

TabIt MIDI - Track 3

TabIt MIDI - Track 2

151

TabIt MIDI - Track 8

TabIt MIDI - Track 3

TabIt MIDI - Track 2

153

TabIt MIDI - Track 4

TabIt MIDI - Track 8

TabIt MIDI - Track 1

TabIt MIDI - Track 3

TabIt MIDI - Track 2

155

TabIt MIDI - Track 4

TabIt MIDI - Track 8

TabIt MIDI - Track 1

TabIt MIDI - Track 3

TabIt MIDI - Track 2

157

TabIt MIDI - Track 4

TabIt MIDI - Track 5

TabIt MIDI - Track 8

TabIt MIDI - Track 1

TabIt MIDI - Track 3

TabIt MIDI - Track 2

159

TabIt MIDI - Track 5

TabIt MIDI - Track 8

TabIt MIDI - Track 1

TabIt MIDI - Track 3

TabIt MIDI - Track 2

161

TabIt MIDI - Track 4

TabIt MIDI - Track 5

TabIt MIDI - Track 8

TabIt MIDI - Track 1

TabIt MIDI - Track 3

TabIt MIDI - Track 2

163

TabIt MIDI - Track 4

TabIt MIDI - Track 8

TabIt MIDI - Track 1

TabIt MIDI - Track 3

TabIt MIDI - Track 2

165

TabIt MIDI - Track 4

TabIt MIDI - Track 5

TabIt MIDI - Track 8

TabIt MIDI - Track 1

TabIt MIDI - Track 3

TabIt MIDI - Track 2

167

TabIt MIDI - Track 5

TabIt MIDI - Track 8

TabIt MIDI - Track 1

TabIt MIDI - Track 3

TabIt MIDI - Track 2

168

TabIt MIDI - Track 5

TabIt MIDI - Track 8

TabIt MIDI - Track 1

TabIt MIDI - Track 3

TabIt MIDI - Track 2

170

TabIt MIDI - Track 4

TabIt MIDI - Track 8

TabIt MIDI - Track 1

TabIt MIDI - Track 3

172

TabIt MIDI - Track 4

TabIt MIDI - Track 5

TabIt MIDI - Track 8

TabIt MIDI - Track 1

TabIt MIDI - Track 3

TabIt MIDI - Track 2

174

TabIt MIDI - Track 5

TabIt MIDI - Track 8

TabIt MIDI - Track 1

TabIt MIDI - Track 3

TabIt MIDI - Track 2

176

TabIt MIDI - Track 5

TabIt MIDI - Track 8

TabIt MIDI - Track 1

TabIt MIDI - Track 3

TabIt MIDI - Track 2

178

TabIt MIDI - Track 4

TabIt MIDI - Track 8

TabIt MIDI - Track 1

TabIt MIDI - Track 3

TabIt MIDI - Track 2

180

TabIt MIDI - Track 4

TabIt MIDI - Track 5

TabIt MIDI - Track 8

TabIt MIDI - Track 1

TabIt MIDI - Track 3

TabIt MIDI - Track 2

182

TabIt MIDI - Track 5

TabIt MIDI - Track 8

TabIt MIDI - Track 1

TabIt MIDI - Track 3

TabIt MIDI - Track 2

184

TabIt MIDI - Track 6

TabIt MIDI - Track 5

TabIt MIDI - Track 8

TabIt MIDI - Track 1

TabIt MIDI - Track 3

TabIt MIDI - Track 2

186

TabIt MIDI - Track 6

TabIt MIDI - Track 8

TabIt MIDI - Track 1

TabIt MIDI - Track 3

TabIt MIDI - Track 2

188

TabIt MIDI - Track 6

TabIt MIDI - Track 8

TabIt MIDI - Track 1

TabIt MIDI - Track 3

TabIt MIDI - Track 2

190

TabIt MIDI - Track 6

TabIt MIDI - Track 8

TabIt MIDI - Track 1

TabIt MIDI - Track 3

TabIt MIDI - Track 2

192

TabIt MIDI - Track 6

TabIt MIDI - Track 8

TabIt MIDI - Track 1

TabIt MIDI - Track 3

TabIt MIDI - Track 2

194

TabIt MIDI - Track 6

TabIt MIDI - Track 8

TabIt MIDI - Track 1

TabIt MIDI - Track 3

TabIt MIDI - Track 2

196

TabIt MIDI - Track 6

TabIt MIDI - Track 8

TabIt MIDI - Track 1

TabIt MIDI - Track 3

TabIt MIDI - Track 2

198

TabIt MIDI - Track 6

TabIt MIDI - Track 8

TabIt MIDI - Track 1

TabIt MIDI - Track 3

TabIt MIDI - Track 2

200

TabIt MIDI - Track 8

TabIt MIDI - Track 1

TabIt MIDI - Track 3

TabIt MIDI - Track 2

201

TabIt MIDI - Track 4

TabIt MIDI - Track 8

TabIt MIDI - Track 3

TabIt MIDI - Track 2

♪ = 173,000397 ♪ = 214,000641

8 128

139

145

39

188

194

198

3

♩ = 173,000397 ♩ = 214,000641

8 49

60 4

67 36

106

110 4

117 36

156 4

163 4

170

172 4

178

181

19

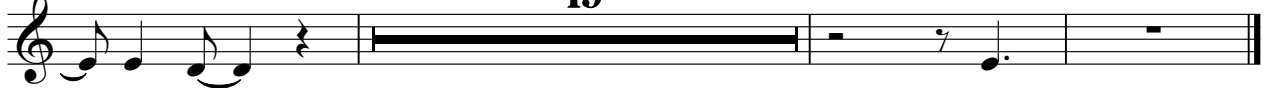

♩ = 173,000397 ♩ = 214,000641

181

184

♩ = 173,000397

8

12

15

17

19

21

23

25

27

V.S.

29

31

33

35

37

39

41

43

45

47

49

51

53

55

57

59

61

63

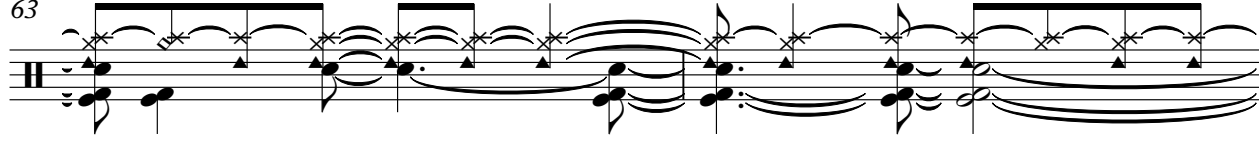

65

67

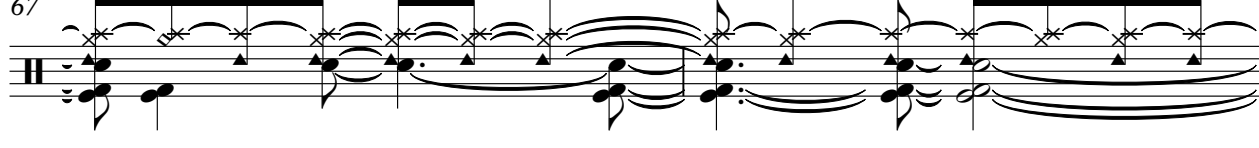

V.S.

69

71

73

75

77

79

81

83

85

87

89

91

93

95

97

99

101

103

106

108

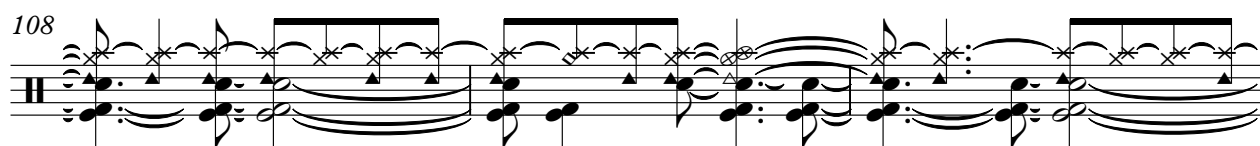

V.S.

111

113

115

117

119

121

123

125

127

129

131

133

135

137

139

141

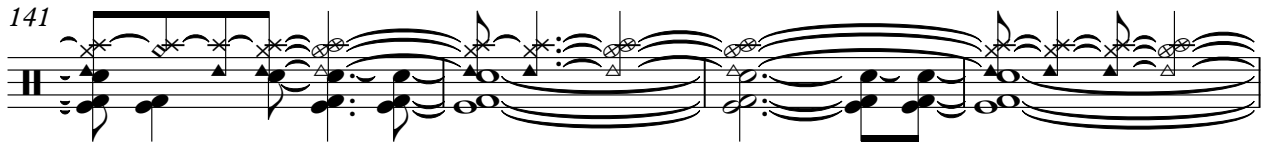

145

148

151

153

V.S.

157

160

163

165

167

169

171

173

175

177

179

181

183

185

187

189

191

193

195

197

V.S.

199

201

♪ = 173,000397

7

♪ = 214,000641

194

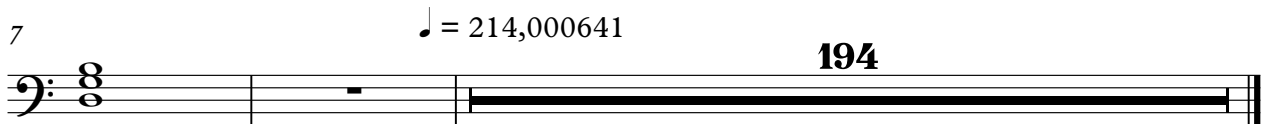

♩ = 173,000397 ♩ = 214,000641

7

12

18

24 17

44

49 9

62

68

73 17

93 5

176

182

188

194

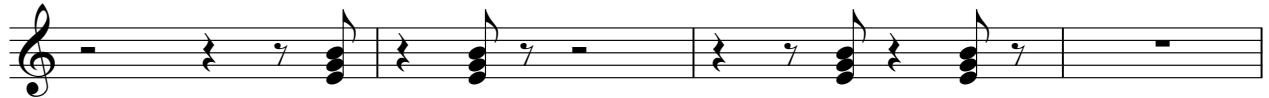

198

♩ = 173,000397

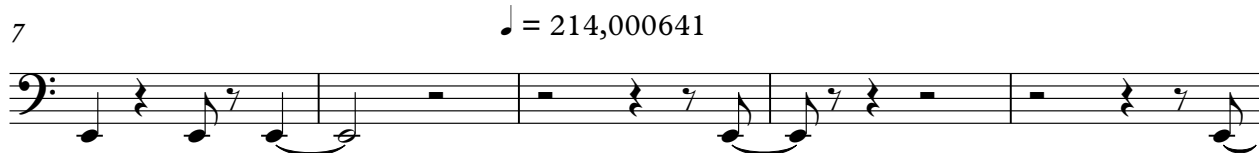

V.S.

200

♩ = 173,000397

7

♩ = 214,000641

12

16

20

24

28

32

36

40

V.S.

V.S.

174

178

182

186

191

196

199