

Bruce Springsteen - Badlands

♩ = 123,000221

Drums

Piano

Guitar

Bass

4

Drums

Piano

Guitar

Bass

7

Drums

Piano

Guitar

Bass

10

Drums

Piano

Guitar

Bass

Lead Vocals

13

Drums

Piano

Guitar

Bass

Lead Vocals

16

Drums

Piano

Guitar

Bass

Lead Vocals

19

Drums

Piano

Guitar

Bass

Lead Vocals

22

Drums

Piano

Guitar

Bass

Lead Vocals

25

Drums

Piano

Guitar

Bass

Lead Vocals

27

Drums

Piano

Guitar

Bass

Lead Vocals

30

Drums

Piano

Guitar

Bass

Lead Vocals

33

Drums

Piano

Guitar

Bass

Lead Vocals

Backing vocals

35

Drums

Piano

Guitar

Bass

Lead Vocals

Backing vocals

38

Drums

Piano

Guitar

Bass

Lead Vocals

Backing vocals

41

Drums

Piano

Guitar

Bass

Lead Vocals

44

Drums

Piano

Guitar

Bass

Lead Vocals

47

Drums

Piano

Guitar

Bass

Lead Vocals

Backing vocals

50

Drums

Piano

Guitar

Bass

Lead Vocals

Backing vocals

53

Drums

Piano

Guitar

Bass

Lead Vocals

Backing vocals

56

Drums

Piano

Guitar

Bass

Lead Vocals

Backing vocals

58

Drums

Piano

Guitar

Bass

Lead Vocals

61

Drums

Piano

Guitar

Bass

Lead Vocals

64

Drums

Piano

Guitar

Bass

Lead Vocals

66

Drums

Piano

Guitar

Bass

Lead Vocals

Backing vocals

68

Drums

Piano

Guitar

Bass

Lead Vocals

Backing vocals

71

Drums

Piano

Guitar

Bass

Lead Vocals

Backing vocals

73

Drums

Piano

Guitar

Lead Guitar

Bass

Lead Vocals

Backing vocals

76

Drums

Piano

Guitar

Lead Guitar

Bass

79

Drums

Piano

Guitar

Lead Guitar

Bass

82

Sax

Drums

Piano

Guitar

Bass

85

88

91

Drums

Piano

Lead Vocals

94

Drums

Piano

Bass

Lead Vocals

Backing vocals

97

Drums

Piano

Guitar

Bass

Lead Vocals

Backing vocals

100

Drums

Piano

Guitar

Bass

Lead Vocals

Backing vocals

103

Drums

Piano

Guitar

Bass

Lead Vocals

Backing vocals

105

Drums

Piano

Guitar

Bass

Lead Vocals

Backing vocals

107

Drums

Piano

Guitar

Bass

Lead Vocals

Backing vocals

110

Drums

Piano

Guitar

Bass

Lead Vocals

Backing vocals

113

115

117

Drums

Piano

Guitar

Bass

Lead Vocals

Backing vocals

120

Drums

Piano

Guitar

Bass

Lead Vocals

Backing vocals

Bruce Springsteen - Badlands

Sax

♩ = 123,000221

81

85

89

33

Bruce Springsteen - Badlands

Drums

♩ = 123,000221

6

11

16

21

26

32

36

41

46

V.S.

51

56

61

65

70

75

81

87

93

98

Drums

103

107

112

116

Bruce Springsteen - Badlands

Piano

♩ = 123,000221

5

9

14

19

25

30

35

39

43

V.S.

48

53

58

64

68

72

76

81

86

91

96

101

106

110

114

118

120

Bruce Springsteen - Badlands

Guitar

♩ = 123,000221

V.S.

58

62

67

73

79

85

98

102

106

112

118

Lead Guitar

Bruce Springsteen - Badlands

♩ = 123,000221

73

77

81

41

Bruce Springsteen - Badlands

Bass

♩ = 123,000221

V.S.

51

56

61

66

71

76

81

86

94

98

102

106

111

116

119

Lead Vocals

Bruce Springsteen - Badlands

♩ = 123,000221

9

13

17

21

25

29

34

38

42

46

50

54

59

63

68

72

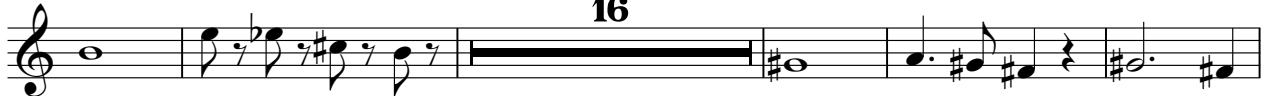

Bruce Springsteen - Badlands

Backing vocals

♩ = 123,000221

33

37

41

8

52

56

9

68

71

20

94

100

104

109

113

118

