

Bruce Springsteen - Born In The USA 2

♩ = 125,000000

FLUTE

DRUMS

PIANO

BASS

USA

♩ = 125,000000

5

FLUTE
DRUMS
PIANO
BASS
USA

9

FLUTE
DRUMS
PIANO
BASS
USA

13

FLUTE

DRUMS

PIANO

BASS

USA

17

FLUTE

DRUMS

PIANO

BASS

USA

21

FLUTE

DRUMS

PIANO

BASS

USA

25

FLUTE

DRUMS

PIANO

BASS

ORGAN

USA

28

FLUTE

DRUMS

PIANO

BASS

ORGAN

USA

30

FLUTE

DRUMS

PIANO

BASS

ORGAN

USA

32

FLUTE

DRUMS

PIANO

BASS

ORGAN

USA

35

FLUTE

DRUMS

PIANO

BASS

ORGAN

USA

38

FLUTE

DRUMS

PIANO

BASS

ORGAN

USA

40

FLUTE

DRUMS

PIANO

BASS

ORGAN

USA

43 ♩ = 126,000130

DRUMS

PIANO

BASS

ORGAN

USA

45

DRUMS

PIANO

BASS

ORGAN

47

DRUMS

PIANO

BASS

ORGAN

49

DRUMS

PIANO

BASS

ORGAN

51

DRUMS

PIANO

BASS

ORGAN

53

DRUMS

PIANO

BASS

ORGAN

55

DRUMS

PIANO

BASS

ORGAN

CHOIR

57

DRUMS

PIANO

BASS

ORGAN

CHOIR

59

DRUMS

PIANO

BASS

ORGAN

CHOIR

61

DRUMS

PIANO

BASS

ORGAN

63

DRUMS

PIANO

BASS

ORGAN

65

DRUMS

PIANO

BASS

ORGAN

67

DRUMS

PIANO

BASS

ORGAN

CHOIR

69

DRUMS

PIANO

BASS

ORGAN

CHOIR

Detailed description of the musical score for measures 69-70: The score is for five instruments: DRUMS, PIANO, BASS, ORGAN, and CHOIR. Measure 69: DRUMS has a pattern of eighth notes with 'x' marks above them. PIANO has a series of chords in the right hand and a bass line in the left hand. BASS has a melodic line. ORGAN has chords. CHOIR has a long note. Measure 70: DRUMS has a similar pattern. PIANO continues with chords and bass line. BASS continues with a melodic line. ORGAN has a sustained chord. CHOIR has a long note.

71

DRUMS

PIANO

BASS

ORGAN

CHOIR

Detailed description of the musical score for measures 71-72: The score is for five instruments: DRUMS, PIANO, BASS, ORGAN, and CHOIR. Measure 71: DRUMS has a pattern of eighth notes with 'x' marks above them. PIANO has a series of chords in the right hand and a bass line in the left hand. BASS has a melodic line. ORGAN has chords. CHOIR has a long note. Measure 72: DRUMS has a similar pattern. PIANO continues with chords and bass line. BASS continues with a melodic line. ORGAN has a sustained chord. CHOIR has a long note.

73

DRUMS

PIANO

BASS

ORGAN

75

DRUMS

PIANO

BASS

ORGAN

77

DRUMS

PIANO

BASS

ORGAN

79

DRUMS

PIANO

BASS

ORGAN

$\text{♩} = 121,001892$

83

DRUMS

PIANO

BASS

ORGAN

BRASS 2

86

DRUMS

PIANO

BASS

ORGAN

BRASS 2

88

DRUMS

PIANO

BASS

89

DRUMS

PIANO

BASS

90

DRUMS

PIANO

BASS

91

DRUMS

PIANO

BASS

92

DRUMS

PIANO

BASS

93

DRUMS

PIANO

BASS

94

DRUMS

PIANO

BASS

95

DRUMS

PIANO

BASS

96

DRUMS

PIANO

BASS

97

DRUMS

PIANO

BASS

This block contains the first system of music for measures 97-100. It consists of three staves: Drums, Piano, and Bass. The Drums staff shows a consistent pattern of hits with 'x' marks above the notes. The Piano staff features a sequence of chords, each with a grace note. The Bass staff provides a simple harmonic accompaniment.

98

DRUMS

PIANO

BASS

This block contains the second system of music for measures 98-100. It consists of three staves: Drums, Piano, and Bass. The Drums staff shows a consistent pattern of hits with 'x' marks above the notes. The Piano staff features a sequence of chords, each with a grace note. The Bass staff provides a simple harmonic accompaniment.

99

DRUMS

PIANO

BASS

This block contains the third system of music for measures 99-100. It consists of three staves: Drums, Piano, and Bass. The Drums staff shows a consistent pattern of hits with 'x' marks above the notes. The Piano staff features a sequence of chords, each with a grace note. The Bass staff provides a simple harmonic accompaniment.

100

DRUMS

PIANO

BASS

This block contains the fourth system of music for measure 100. It consists of three staves: Drums, Piano, and Bass. The Drums staff shows a consistent pattern of hits with 'x' marks above the notes. The Piano staff features a sequence of chords, each with a grace note. The Bass staff provides a simple harmonic accompaniment.

101

DRUMS

PIANO

BASS

102

DRUMS

PIANO

BASS

103

DRUMS

PIANO

BASS

ORGAN

BRASS 2

105

DRUMS

PIANO

BASS

ORGAN

BRASS 2

107

DRUMS

PIANO

BASS

ORGAN

BRASS 2

109

DRUMS

PIANO

BASS

ORGAN

BRASS 2

111

DRUMS

PIANO

BASS

ORGAN

BRASS 2

113

DRUMS

PIANO

BASS

114

DRUMS

PIANO

BASS

115

DRUMS

PIANO

BASS

116

DRUMS

PIANO

BASS

117

DRUMS

PIANO

BASS

118

DRUMS

PIANO

BASS

119

DRUMS

PIANO

BASS

120

DRUMS

PIANO

BASS

121

DRUMS

PIANO

BASS

122

DRUMS

PIANO

BASS

123

DRUMS

PIANO

BASS

124

DRUMS

PIANO

BASS

125

DRUMS

PIANO

BASS

126

DRUMS

PIANO

BASS

127

DRUMS

PIANO

BASS

ORGAN

BRASS 2

129

DRUMS

PIANO

BASS

ORGAN

BRASS 2

131

DRUMS

PIANO

BASS

ORGAN

BRASS 2

133

DRUMS

PIANO

BASS

ORGAN

BRASS 2

135

DRUMS

PIANO

BASS

ORGAN

BRASS 2

137

DRUMS

PIANO

BASS

ORGAN

BRASS 2

139

♩ = 155,002716

HORN: Treble clef. First measure: whole rest. Second measure: whole rest. Third measure: quarter note G4, quarter note A4, quarter note B4, quarter note C5.

DRUMS: Drum set notation. First measure: snare, hi-hat, bass drum. Second measure: snare, hi-hat, bass drum with accents. Third measure: snare, hi-hat, bass drum with accents.

BASS: Bass clef. First measure: quarter note G2, quarter note A2, quarter note B2, quarter note C3. Second measure: whole rest. Third measure: quarter note G2, quarter note A2, quarter note B2, quarter note C3.

ORGAN: Treble clef. First measure: chords G4-B4, A4-C5, B4-G4. Second measure: whole rest. Third measure: whole rest.

BRASS 2: Treble clef. First measure: chords G4-B4, A4-C5, B4-G4. Second measure: whole rest. Third measure: whole rest.

STRINGS: Bass clef. First measure: whole rest. Second measure: whole rest. Third measure: sustained chord G4-B4.

STRINGS 2: Bass clef. First measure: whole rest. Second measure: whole rest. Third measure: quarter note G2, quarter note A2, quarter note B2, quarter note C3.

♩ = 155,002716

141

HORN

DRUMS

PIANO

BASS

STRINGS

STRINGS 2

143

HORN

DRUMS

PIANO

BASS

STRINGS

STRINGS 2

145

HORN

DRUMS

PIANO

BASS

STRINGS

STRINGS 2

147

HORN

DRUMS

PIANO

BASS

STRINGS

STRINGS 2

149

DRUMS

PIANO

BASS

STRINGS

STRINGS 2

151

DRUMS

PIANO

BASS

STRINGS

STRINGS 2

153

DRUMS

PIANO

BASS

STRINGS

STRINGS 2

154

DRUMS

PIANO

BASS

STRINGS

STRINGS 2

156

DRUMS

PIANO

BASS

STRINGS

STRINGS 2

158

DRUMS

PIANO

BASS

STRINGS

STRINGS 2

160

DRUMS

PIANO

BASS

STRINGS

STRINGS 2

161

DRUMS

PIANO

BASS

STRINGS

STRINGS 2

162

DRUMS

PIANO

BASS

BRASS 1

STRINGS

STRINGS 2

163

DRUMS

PIANO

BASS

BRASS 1

STRINGS

STRINGS 2

165

DRUMS

PIANO

BASS

BRASS 1

STRINGS

STRINGS 2

167

DRUMS

PIANO

BASS

BRASS 1

STRINGS

STRINGS 2

169

DRUMS

PIANO

BASS

BRASS 1

STRINGS

STRINGS 2

171

DRUMS

PIANO

BASS

BRASS 1

STRINGS

STRINGS 2

172

HORN

DRUMS

PIANO

BASS

STRINGS

STRINGS 2

174

HORN

DRUMS

PIANO

BASS

STRINGS

STRINGS 2

176

178

180

DRUMS

PIANO

BASS

STRINGS

STRINGS 2

182

DRUMS

PIANO

BASS

STRINGS

STRINGS 2

184

DRUMS

PIANO

BASS

STRINGS

STRINGS 2

186

DRUMS

PIANO

BASS

STRINGS

STRINGS 2

188

DRUMS

PIANO

BASS

STRINGS

STRINGS 2

189

DRUMS

PIANO

BASS

STRINGS

STRINGS 2

190

DRUMS

PIANO

BASS

STRINGS

STRINGS 2

191

DRUMS

PIANO

BASS

BRASS 1

STRINGS

STRINGS 2

193

DRUMS

PIANO

BASS

BRASS 1

STRINGS

STRINGS 2

195

DRUMS

PIANO

BASS

BRASS 1

STRINGS

STRINGS 2

197

DRUMS

PIANO

BASS

BRASS 1

STRINGS

STRINGS 2

199

DRUMS

PIANO

BASS

BRASS 1

STRINGS

STRINGS 2

201

DRUMS

PIANO

BASS

BRASS 1

STRINGS

STRINGS 2

203

DRUMS

PIANO

BASS

BRASS 1

STRINGS

STRINGS 2

205

DRUMS

PIANO

BASS

BRASS 1

STRINGS

STRINGS 2

207

DRUMS

PIANO

BASS

BRASS 1

STRINGS

STRINGS 2

208

HORN

DRUMS

PIANO

BASS

STRINGS

STRINGS 2

210

HORN

DRUMS

PIANO

BASS

STRINGS

STRINGS 2

212

HORN

DRUMS

PIANO

BASS

STRINGS

STRINGS 2

214

HORN

DRUMS

PIANO

BASS

STRINGS

STRINGS 2

216

HORN

DRUMS

PIANO

BASS

STRINGS

STRINGS 2

218

HORN

DRUMS

PIANO

BASS

STRINGS

STRINGS 2

220

HORN

DRUMS

PIANO

BASS

STRINGS

STRINGS 2

222

HORN

DRUMS

PIANO

BASS

BRASS 1

STRINGS 2

FLUTE

Bruce Springsteen - Born In The USA 2

♩ = 125,000000

2

8

13

18

23

28

34

39

♩ = 126,000130 ♩ = 121,001892 ♩ = 155,002716

37 60 86

Bruce Springsteen - Born In The USA 2

HORN

♩ = 125,000000 ♩ = 126,000130 ♩ = 121,001892

42 **37** **60**

140 ♩ = 155,002716

144

148 **23**

174 **31**

208

212

216

220

222 **2**

Bruce Springsteen - Born In The USA 2

DRUMS

♩ = 125,000000

2

8

14

20

26

30

34

38

42

♩ = 126,000130

46

V.S.

DRUMS

50

54

58

62

66

70

74

78

♩ = 121,001892

83

87

DRUMS

91

95

99

103

107

111

115

119

123

127

V.S.

DRUMS

131

135

139

♩ = 155,002716

143

147

151

155

159

163

167

DRUMS

171

175

179

183

187

191

195

199

203

207

V.S.

DRUMS

211

215

219

222

PIANO

Bruce Springsteen - Born In The USA 2

♩ = 125,000000

11

20

29

36

♩ = 126,000130

44

47

50

53

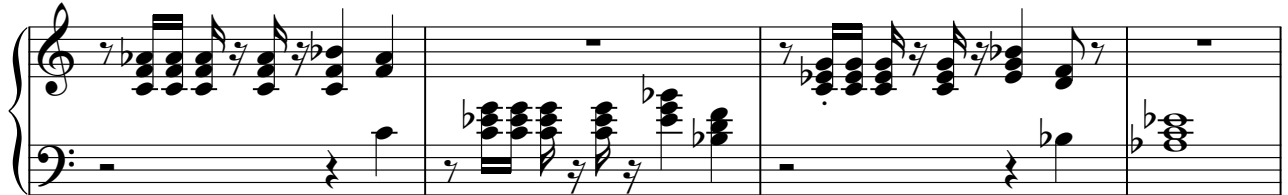

57

61

64

67

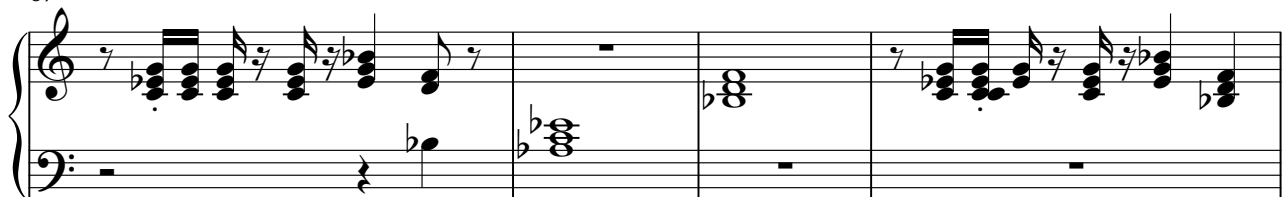

71

76

$\text{♩} = 121,001892$

4

84

88

90

92

94

96

98

V.S.

100

102

104

108

111

113

115

117

119

121

123

125

127

130

133

136

138

♩ = 155,002716

143

149

158

V.S.

166

175

184

192

200

208

215

220

BASS

Bruce Springsteen - Born In The USA 2

♩ = 125,000000

10

19

28

33

38

41

♩ = 126,000130

44

49

54

58

63

68

72

78

♩ = 121,001892

3

84

89

133

137

140 ♩ = 155,002716

143

146

149

151

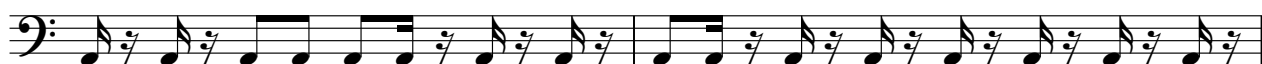

153

155

157

159

161

163

165

168

170

172

175

178

180

V.S.

182

184

186

188

190

192

195

197

199

201

204

206

208

211

214

217

220

222

Bruce Springsteen - Born In The USA 2

ORGAN

♩ = 125,000000

25

32

41

♩ = 126,000130

46

49

52

55

59

62

V.S.

65

69

74

♩ = 121,001892

4

84

88

16

107

112

16

131

136

139

♩ = 155,002716

86

CHOIR

Bruce Springsteen - Born In The USA 2

♩ = 125,000000 ♩ = 126,000130

42 **12**

59

8

72

8 ♩ = 121,001892 **60** ♩ = 155,002716 **86**

BRASS 1

Bruce Springsteen - Born In The USA 2

♩ = 125,000000 ♩ = 126,000130 ♩ = 121,001892

42 **37** **60**

140 ♩ = 155,002716

22 **2**

168

20

193

201

208

14 **2**

Bruce Springsteen - Born In The USA 2

BRASS 2

♩ = 125,000000 ♩ = 126,000130 ♩ = 121,001892

42 **37** **4**

84

88 **16**

107

111 **16**

130

134

138 ♩ = 155,002716 **86**

USA

Bruce Springsteen - Born In The USA 2

♩ = 125,000000

2

7

12

17

22

27

32

37

42

♩ = 126,000130

36

80

♩ = 121,001892

60

♩ = 155,002716

86

STRINGS

Bruce Springsteen - Born In The USA 2

♩ = 125,000000 ♩ = 126,000130 ♩ = 121,001892

42 **37** **59**

139 ♩ = 155,002716

148

157

165

173

182

191

198

205

V.S.

2

STRINGS

214

219

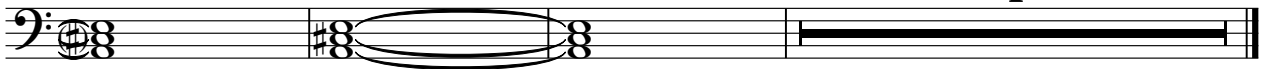

Bruce Springsteen - Born In The USA 2

STRINGS 2

♩ = 125,000000 ♩ = 126,000130 ♩ = 121,001892

42 **37** **60**

140 ♩ = 155,002716

144

148

152

157

163

170

175

179

V.S.

183

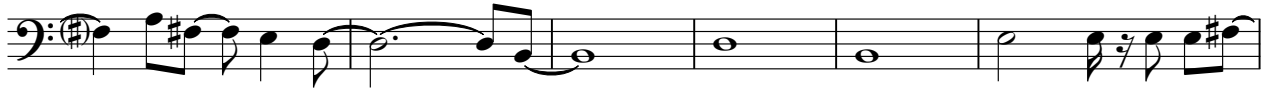

189

195

203

209

213

217

221

