

Bruce Springsteen - Born in the USA

♩ = 120,000000

Drums

Piano

Gtr. Acus

Gtr. Dist

Basso

Synth Bra

-Canto-

♩ = 120,000000

5

Drums

Piano

Synth Bra

2

8

Drums

Piano

Synth Bra

-Canto-

11

Drums

Piano

Synth Bra

-Canto-

14

Drums

Piano

Basso

Synth Bra

-Canto-

17

♩ = 121,006531

Drums

Piano

Basso

Synth Bra

-Canto-

20 ♩ = 122,003044

Drums

Piano

Basso

Synth Bra

-Canto-

♩ = 122,003044

23

Drums

Piano

Basso

Synth Bra

-Canto-

26 5

Drums

Piano

Gtr. Acus

Gtr. Dist

Basso

Synth Bra

-Canto-

28

Drums

Piano

Gtr. Acus

Gtr. Dist

Basso

Synth Bra

-Canto-

30 7

Drums

Piano

Gtr. Acus

Gtr. Dist

Basso

Synth Bra

-Canto-

32

Drums

Piano

Gtr. Acus

Gtr. Dist

Basso

Synth Bra

-Canto-

33

Drums

Piano

Gtr. Acus

Gtr. Dist

Basso

Synth Bra

-Canto-

34

Drums

Piano

Gtr. Acus

Gtr. Dist

Basso

Synth Bra

-Canto-

36 11

Drums

Piano

Gtr. Acus

Gtr. Dist

Basso

Synth Bra

-Canto-

37

Drums

Piano

Gtr. Acus

Gtr. Dist

Basso

Synth Bra

-Canto-

3

38 13

Drums

Piano

Gtr. Acus

Gtr. Dist

Basso

Synth Bra

-Canto-

39

Drums

Piano

Gtr. Acus

Gtr. Dist

Basso

Synth Bra

-Canto-

40 15

Drums

Piano

Gtr. Acus

Gtr. Dist

Basso

Synth Bra

-Canto-

42

Drums

Piano

Gtr. Acus

Gtr. Dist

Basso

Synth Bra

-Canto-

43 17

Drums

Piano

Gtr. Acus

Gtr. Dist

Basso

Synth Bra

-Canto-

44

Drums

Piano

Gtr. Acus

Gtr. Dist

Basso

Synth Bra

-Canto-

45 19

Drums

Piano

Gtr. Acus

Gtr. Dist

Basso

Synth Bra

-Canto-

46

Drums

Piano

Gtr. Acus

Gtr. Dist

Basso

Synth Bra

-Canto-

48 21

Drums

Piano

Gtr. Acus

Gtr. Dist

Basso

Synth Bra

-Canto-

49

Drums

Piano

Gtr. Acus

Gtr. Dist

Basso

Synth Bra

-Canto

50

Drums

Piano

Gtr. Acus

Gtr. Dist

Basso

Synth Bra

52 23

Drums

Piano

Gtr. Acus

Gtr. Dist

Basso

Synth Bra

53

Drums

Piano

Gtr. Acus

Gtr. Dist

Basso

Synth Bra

24

54

Drums

Piano

Gtr. Acus

Gtr. Dist

Basso

Synth Bra

56

Drums

Piano

Gtr. Acus

Gtr. Dist

Basso

Synth Bra

58 25

Drums

Piano

Gtr. Acus

Gtr. Dist

Basso

Synth Bra

-Canto-

60

Drums

Piano

Gtr. Acus

Gtr. Dist

Basso

Synth Bra

-Canto-

61 27

Drums

Piano

Gtr. Acus

Gtr. Dist

Basso

Synth Bra

-Canto-

62

Drums

Piano

Gtr. Acus

Gtr. Dist

Basso

Synth Bra

-Canto-

63 29

Drums

Piano

Gtr. Acus

Gtr. Dist

Basso

Synth Bra

-Canto-

64

Drums

Piano

Gtr. Acus

Gtr. Dist

Basso

Synth Bra

65

Drums

Piano

Gtr. Acus

Gtr. Dist

Basso

Synth Bra

66

Drums

Piano

Gtr. Acus

Gtr. Dist

Basso

Synth Bra

-Canto-

68

Drums

Piano

Gtr. Acus

Gtr. Dist

Basso

Synth Bra

-Canto-

70

Drums

Piano

Gtr. Acus

Gtr. Dist

Basso

Synth Bra

32

71

Drums

Piano

Gtr. Acus

Gtr. Dist

Basso

Synth Bra

72

Drums

Piano

Gtr. Acus

Gtr. Dist

Basso

Synth Bra

73

Drums

Piano

Gtr. Acus

Gtr. Dist

Basso

Synth Bra

-Canto-

75

Drums

Piano

Basso

Synth Bra

-Canto-

78

Drums

Piano

Basso

Synth Bra

-Canto-

81

Drums

Piano

Basso

Synth Bra

-Canto-

84 35

Drums

Piano

Basso

Synth Bra

-Canto-

87

Drums

Piano

Basso

Synth Bra

-Canto-

36

89

Drums

Piano

Gtr. Acus

Basso

Synth Bra

-Canto-

90

Drums

Piano

Gtr. Acus

Gtr. Dist

Basso

Synth Bra

-Canto-

91

Drums

Piano

Gtr. Acus

Gtr. Dist

Basso

Synth Bra

-Canto-

92

Drums

Piano

Gtr. Acus

Gtr. Dist

Basso

Synth Bra

-Canto-

93

Drums

Piano

Gtr. Acus

Gtr. Dist

Basso

Synth Bra

-Canto-

94

Drums

Piano

Gtr. Acus

Gtr. Dist

Basso

Synth Bra

-Canto-

95

Drums

Piano

Gtr. Acus

Gtr. Dist

Basso

Synth Bra

-Canto-

96

Drums

Piano

Gtr. Acus

Gtr. Dist

Basso

Synth Bra

-Canto-

97

Drums

Piano

Gtr. Acus

Gtr. Dist

Basso

Synth Bra

-Canto-

98

Drums

Piano

Gtr. Acus

Gtr. Dist

Basso

Synth Bra

99

Drums

Piano

Gtr. Acus

Gtr. Dist

Basso

Synth Bra

100

Drums

Piano

Gtr. Acus

Gtr. Dist

Basso

Synth Bra

101

Drums

Piano

Gtr. Acus

Gtr. Dist

Basso

Synth Bra

102

Drums

Piano

Gtr. Acus

Gtr. Dist

Basso

Synth Bra

46

104

Drums

Piano

Gtr. Acus

Gtr. Dist

Basso

Synth Bra

105

Drums

Piano

Gtr. Acus

Gtr. Dist

Basso

Synth Bra

106 47

Drums

Piano

Gtr. Acus

Gtr. Dist

Basso

Synth Bra

108

Drums

Piano

Gtr. Acus

Gtr. Dist

Basso

Synth Bra

48

110

Drums

Piano

Gtr. Acus

Gtr. Dist

Basso

Synth Bra

111

Drums

Piano

Gtr. Acus

Gtr. Dist

Basso

Synth Bra

112

Drums

Piano

Gtr. Acus

Gtr. Dist

Basso

Synth Bra

113

Drums

Piano

Gtr. Acus

Gtr. Dist

Basso

Synth Bra

50

114

Drums

Piano

Gtr. Acus

Gtr. Dist

Basso

Synth Bra

116

Drums

Piano

Gtr. Acus

Gtr. Dist

Basso

Synth Bra

117

Drums

Piano

Gtr. Acus

Gtr. Dist

Basso

Synth Bra

118

Drums

Piano

Gtr. Acus

Gtr. Dist

Basso

Synth Bra

120

Drums

Piano

Gtr. Acus

Gtr. Dist

Basso

Synth Bra

122

Drums

Piano

Gtr. Acus

Gtr. Dist

Basso

Synth Bra

124

Drums

Piano

Gtr. Acus

Gtr. Dist

Basso

Synth Bra

3

126

Drums

Piano

Gtr. Acus

Gtr. Dist

Basso

Synth Bra

3 3

128

Drums

Piano

Gtr. Acus

Gtr. Dist

Basso

Synth Bra

130

Drums

Piano

Gtr. Acus

Gtr. Dist

Basso

Synth Bra

Bruce Springsteen - Born in the USA

Drums

♩ = 120,000000

7

13

♩ = 121,006531

19

♩ = 122,003044

25

27

29

31

33

34

V.S.

Drums

Drums

V.S.

Drums

Drums

97

99

100

102

104

105

106

108

110

112

Drums

114

116

118

120

122

124

126

3

129

Bruce Springsteen - Born in the USA

Piano

♩ = 120,000000

10

♩ = 121,006531

19

♩ = 122,003044

26

28

30

33

35

37

V.S.

39

3 3

41

3

44

3

46

3

48

3

50

3

52

3

54

3

57

3

59

3

93

95

97

99

101

103

105

108

110

112

Bruce Springsteen - Born in the USA

Gtr. Acus

♩ = 120,000000 ♩ = 121,006531 ♩ = 122,003044

17 4 4

27

31

35

39

43

47

51

55

59

V.S.

63

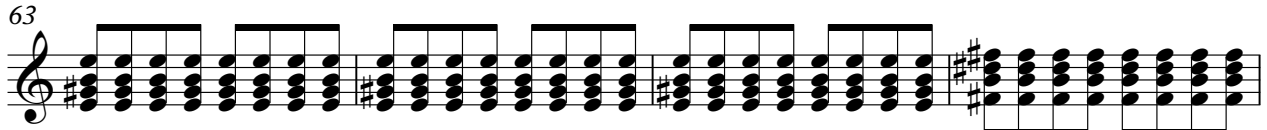

67

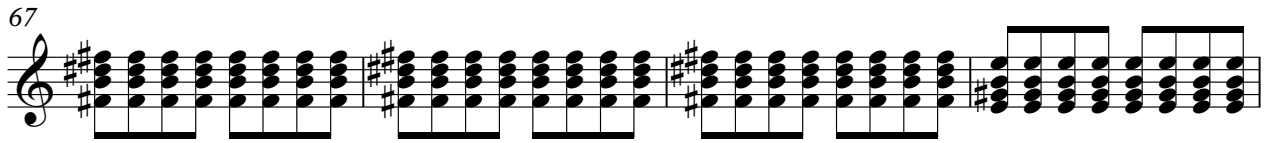

71

89

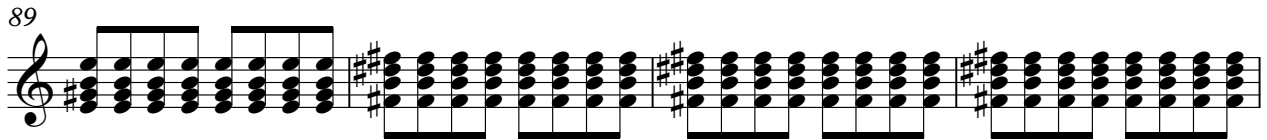

93

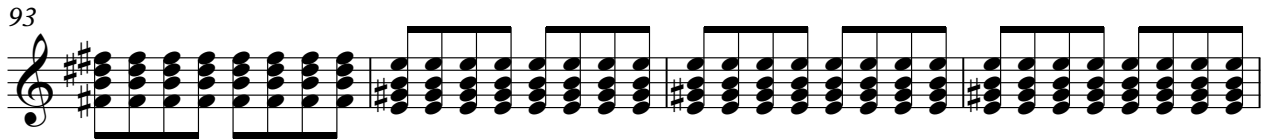

97

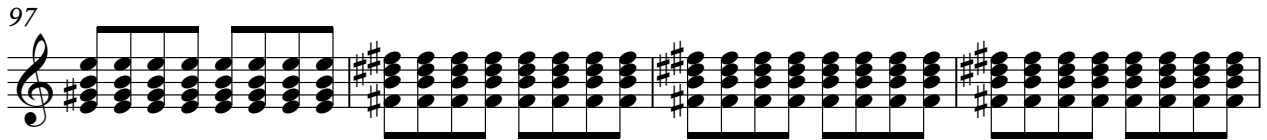

101

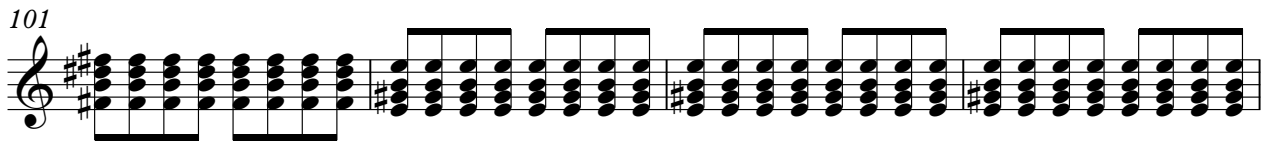

105

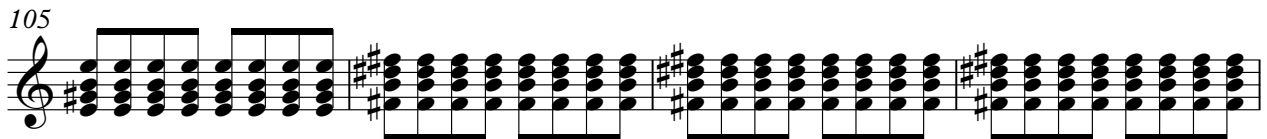

109

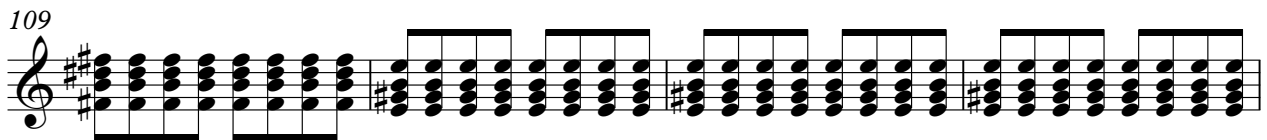

113

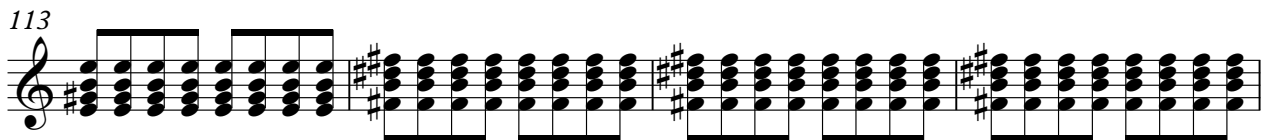

117

121

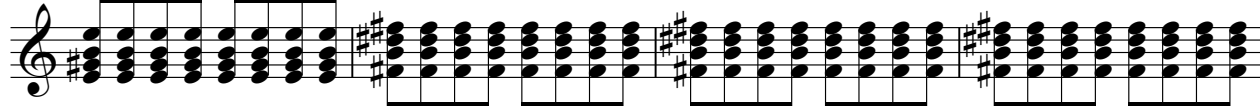

125

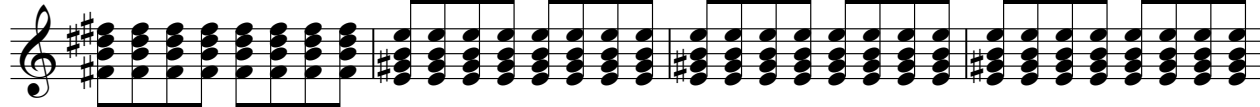

129

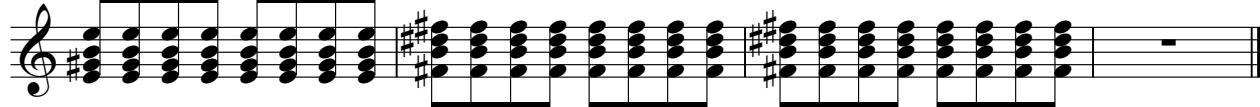

Bruce Springsteen - Born in the USA

Gtr. Dist

♩ = 120,000000 ♩ = 121,006531 ♩ = 122,003044

17 **4** **4**

27

31

35

39

43

47

51

55

59

V.S.

63

67

71

16

90

94

98

102

106

110

114

118

122

126

129

Bruce Springsteen - Born in the USA

Basso

♩ = 120,000000 **13** ♩ = 121,006531

21 ♩ = 122,003044

28

33

38

42

47

52

56

60

V.S.

65

70

76

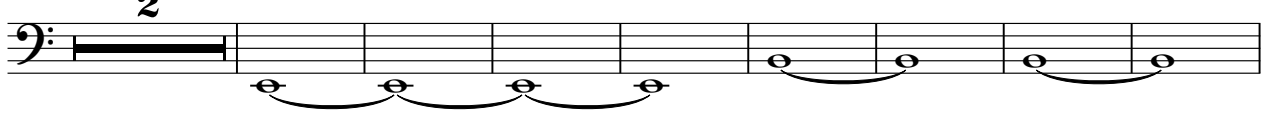

86

92

96

100

104

108

112

117

121

126

129

Bruce Springsteen - Born in the USA

Synth Bra

♩ = 120,000000

6

10

14

18 ♩ = 121,006531

22 ♩ = 122,003044

26

31

36

41

V.S.

46

51

56

61

66

71

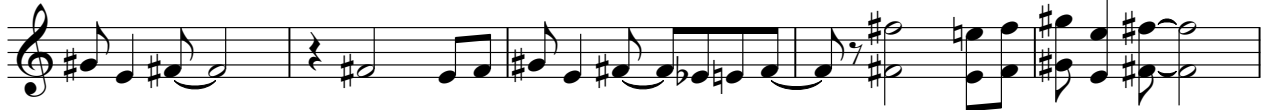

76

80

84

88

92

97

102

107

112

117

122

127

130

Bruce Springsteen - Born in the USA

-Canto-

♩ = 120,000000

9

13

17

♩ = 121,006531

21

♩ = 122,003044

26

30

35

40

44

47

8

58

62

68

75

79

83

87

91

95

