

# Bruce Springsteen - Born To Run 1

♩ = 145,001083

ALTO SAX

BARITONSAX

SNARE DRUM

BASS DRUM

CYMBALS

STEEL GTR

CLEAN GTR

OVERDRIVE

E	0	0
B	0	0
G	0	0
A	2	2
D	2	2
B	0	0
E	0	0
A	0	0

FINGERDBAS

MUTED GTR

E.PIANO 2

♩ = 145,001083

SYN STR 2

A.PIANO 1

4

6

8

SNARE DRUM

BASS DRUM

TOMS

CYMBALS

STEEL GTR

CLEAN GTR

OVERDRIVE

FINGERDBAS

MUTED GTR

A.PIANO 1

11

SNARE DRUM

BASS DRUM

CYMBALS

OVERDRIVE

FINGERDBAS

MUTED GTR

14

SNARE DRUM

BASS DRUM

CYMBALS

OVERDRIVE

FINGERDBAS

MUTED GTR

17

SNARE DRUM

BASS DRUM

TOMS

CYMBALS

CLEAN GTR

OVERDRIVE

FINGERDBAS

MUTED GTR

E.PIANO 2

21

SNARE DRUM

BASS DRUM

TOMS

CYMBALS

CLEAN GTR

OVERDRIVE

FINGERDBAS

E.PIANO 2

24

SNARE DRUM

BASS DRUM

TOMS

CYMBALS

CLEAN GTR

OVERDRIVE

FINGERDBAS

E.PIANO 2

28

SNARE DRUM

BASS DRUM

TOMS

CYMBALS

CLEAN GTR

OVERDRIVE

FINGERDBAS

E.PIANO 2

32

SNARE DRUM

BASS DRUM

CYMBALS

STEEL GTR

CLEAN GTR

OVERDRIVE

FINGERDBAS

A.PIANO 1

34

SNARE DRUM

BASS DRUM

CYMBALS

STEEL GTR

CLEAN GTR

OVERDRIVE

FINGERDBAS

A.PIANO 1

36

SNARE DRUM

BASS DRUM

CYMBALS

STEEL GTR

CLEAN GTR

OVERDRIVE

FINGERDBAS

A.PIANO 1

38

SNARE DRUM

BASS DRUM

TOMS

CYMBALS

STEEL GTR

CLEAN GTR

OVERDRIVE

FINGERDBAS

MUTED GTR

A.PIANO 1

41

SNARE DRUM

BASS DRUM

CYMBALS

OVERDRIVE

FINGERDBAS

MUTED GTR

44

SNARE DRUM

BASS DRUM

CYMBALS

OVERDRIVE

FINGERDBAS

MUTED GTR

E.PIANO 2

47

SNARE DRUM

BASS DRUM

TOMS

CYMBALS

CLEAN GTR

OVERDRIVE

FINGERDBAS

MUTED GTR

E.PIANO 2

51

SNARE DRUM

BASS DRUM

TOMS

CYMBALS

CLEAN GTR

OVERDRIVE

FINGERDBAS

E.PIANO 2

54

SNARE DRUM

BASS DRUM

TOMS

CYMBALS

CLEAN GTR

OVERDRIVE

FINGERDBAS

E.PIANO 2

58

SNARE DRUM

BASS DRUM

TOMS

CYMBALS

CLEAN GTR

OVERDRIVE

FINGERDBAS

E.PIANO 2

62

SNARE DRUM

BASS DRUM

CYMBALS

STEEL GTR

CLEAN GTR

OVERDRIVE

FINGERDBAS

A.PIANO 1

64

SNARE DRUM

BASS DRUM

CYMBALS

STEEL GTR

CLEAN GTR

OVERDRIVE

FINGERDBAS

A.PIANO 1

66

SNARE DRUM

BASS DRUM

CYMBALS

STEEL GTR

CLEAN GTR

OVERDRIVE

FINGERDBAS

A.PIANO 1

68

ALTO SAX

BARITONSAX

SNARE DRUM

BASS DRUM

SNARE DRUM

TOMS

CYMBALS

STEEL GTR

CLEAN GTR

OVERDRIVE

FINGERDBAS

A.PIANO 1

0 0

T	0	0
A	2	0
B	0	4
	0	2

70

ALTO SAX

BARITONSAX

SNARE DRUM

BASS DRUM

PEDAL H.H

OVERDRIVE

FINGERDBAS

E.PIANO 2

73

ALTO SAX

BARITONSAX

SNARE DRUM

BASS DRUM

PEDAL H.H

OVERDRIVE

FINGERDBAS

E.PIANO 2

76

ALTO SAX

BARITONSAX

SNARE DRUM

BASS DRUM

PEDAL H.H

OVERDRIVE

FINGERDBAS

E.PIANO 2

78

ALTO SAX

BARITONSAX

SNARE DRUM

BASS DRUM

CYMBALS

CLEAN GTR

OVERDRIVE

FINGERDBAS

E.PIANO 2

T							
A							
B	4	4	4	2	2	2	2
				0	0	0	0

81

SNARE DRUM

BASS DRUM

SNARE DRUM

TOMS

CYMBALS

CLEAN GTR

OVERDRIVE

FINGERDBAS

E.PIANO 2

OVERDRIVE TABS:  
A 2 2 2 2  
B 0 0 0 0

84

SNARE DRUM

BASS DRUM

SNARE DRUM

CYMBALS

CLEAN GTR

FINGERDBAS

E.PIANO 2

87

SNARE DRUM

BASS DRUM

SNARE DRUM

CYMBALS

CLEAN GTR

FINGERDBAS

E.PIANO 2

90

BARITONSAX

SNARE DRUM

BASS DRUM

SNARE DRUM

CYMBALS

CLEAN GTR

FINGERDBAS

E.PIANO 2

93

BARITONSAX

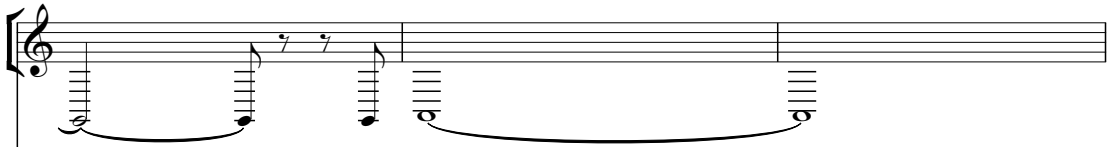

SNARE DRUM

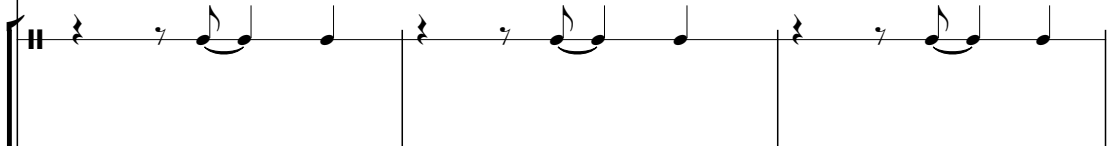

BASS DRUM

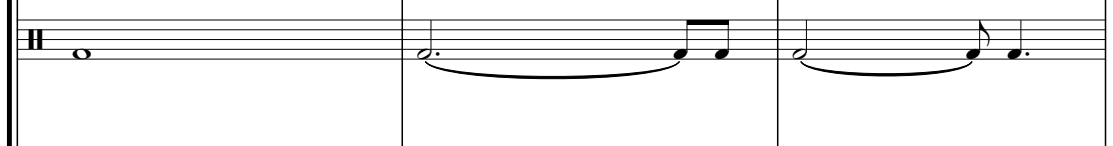

SNARE DRUM

CYMBALS

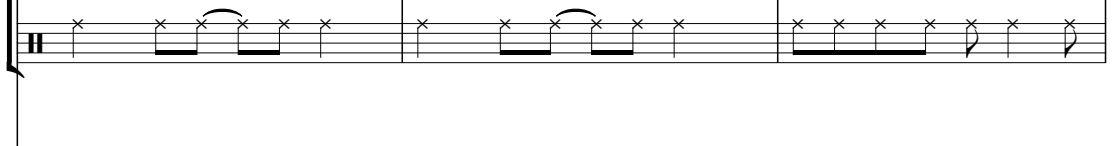

CLEAN GTR

FINGERDBAS

E.PIANO 2

96

BARITONSAX

SNARE DRUM

BASS DRUM

SNARE DRUM

PEDAL H.H

CYMBALS

STEEL GTR

CLEAN GTR

FINGERDBAS

MUTED GTR

E.PIANO 2

99

SNARE DRUM

BASS DRUM

PEDAL H.H.

CYMBALS

STEEL GTR

CLEAN GTR

FINGERDBAS

MUTED GTR

E.PIANO 2

101

SNARE DRUM

BASS DRUM

PEDAL H.H.

STEEL GTR

CLEAN GTR

FINGERDBAS

MUTED GTR

E.PIANO 2

103

SNARE DRUM  
BASS DRUM  
PEDAL H.H  
CYMBALS  
STEEL GTR  
CLEAN GTR  
FINGERDBAS  
MUTED GTR  
E.PIANO 2

105

SNARE DRUM  
BASS DRUM  
PEDAL H.H  
CYMBALS  
STEEL GTR  
CLEAN GTR  
FINGERDBAS  
MUTED GTR  
E.PIANO 2

107

SNARE DRUM

BASS DRUM

TOMS

CYMBALS

CLEAN GTR

OVERDRIVE

FINGERDBAS

MUTED GTR

E.PIANO 2

110

SNARE DRUM

TOMS

CYMBALS

CLEAN GTR

OVERDRIVE

FINGERDBAS

MUTED GTR

E.PIANO 2

111

SNARE DRUM

BASS DRUM

CYMBALS

CLEAN GTR

OVERDRIVE

FINGERDBAS

MUTED GTR

E.PIANO 2

SYN STR 2

A.PIANO 1

6

3

3

3

3

T  
A  
B 2  
2

112

CYMBALS

CLEAN GTR

OVERDRIVE

FINGERDBAS

MUTED GTR

E.PIANO 2

SYN STR 2

A.PIANO 1

113

CYMBALS

SYN STR 2

A.PIANO 1

114

SNARE DRUM

BASS DRUM

CYMBALS

STEEL GTR

CLEAN GTR

OVERDRIVE

FINGERDBAS

MUTED GTR

SYN STR 2

A.PIANO 1

116

SNARE DRUM

BASS DRUM

CYMBALS

OVERDRIVE

FINGERDBAS

MUTED GTR

119

SNARE DRUM

BASS DRUM

CYMBALS

OVERDRIVE

FINGERDBAS

MUTED GTR

122

SNARE DRUM

BASS DRUM

TOMS

CYMBALS

CLEAN GTR

OVERDRIVE

FINGERDBAS

MUTED GTR

E.PIANO 2

126

SNARE DRUM

BASS DRUM

TOMS

CYMBALS

CLEAN GTR

OVERDRIVE

FINGERDBAS

E.PIANO 2

129

SNARE DRUM

BASS DRUM

TOMS

CYMBALS

CLEAN GTR

OVERDRIVE

FINGERDBAS

E.PIANO 2

133

SNARE DRUM

BASS DRUM

TOMS

CYMBALS

CLEAN GTR

OVERDRIVE

FINGERDBAS

E.PIANO 2

137

BASS DRUM

TOMS

CYMBALS

CLEAN GTR

OVERDRIVE

FINGERDBAS

E.PIANO 2

SYN STR 2

BASS DRUM

TOMS

CYMBALS

CLEAN GTR

OVERDRIVE

FINGERDBAS

E.PIANO 2

SYN STR 2

Measure	1	2	3	4
OVERDRIVE	T A 4 B 2	2 2 0	6 4	2 0

144

SNARE DRUM

BASS DRUM

TOMS

CYMBALS

STEEL GTR

CLEAN GTR

OVERDRIVE

FINGERDBAS

E.PIANO 2

SYN STR 2

A.PIANO 1

OVERDRIVE	1	4	2	0
A	1	4	2	0
B	2	4	2	0

146

SNARE DRUM

BASS DRUM

CYMBALS

STEEL GTR

CLEAN GTR

OVERDRIVE

FINGERDBAS

SYN STR 2

A.PIANO 1

148

SNARE DRUM

BASS DRUM

CYMBALS

STEEL GTR

CLEAN GTR

OVERDRIVE

FINGERDBAS

SYN STR 2

A.PIANO 1

150

SNARE DRUM

BASS DRUM

CYMBALS

STEEL GTR

CLEAN GTR

OVERDRIVE

FINGERDBAS

SYN STR 2

A.PIANO 1

152

SNARE DRUM

BASS DRUM

SNARE DRUM

TOMS

CYMBALS

STEEL GTR

CLEAN GTR

OVERDRIVE

FINGERDBAS

SYN STR 2

A.PIANO 1

154

SNARE DRUM

BASS DRUM

CYMBALS

STEEL GTR

CLEAN GTR

OVERDRIVE

FINGERDBAS

SYN STR 2

A.PIANO 1

156

SNARE DRUM

BASS DRUM

CYMBALS

STEEL GTR

CLEAN GTR

OVERDRIVE

FINGERDBAS

SYN STR 2

A.PIANO 1

158

SNARE DRUM

BASS DRUM

CYMBALS

STEEL GTR

CLEAN GTR

OVERDRIVE

FINGERDBAS

SYN STR 2

A.PIANO 1

160 ♩ = 106,002388 ♩ = 95,00236,001282 ♩ = 74,000076 ♩ = 64,000000

SNARE DRUM

BASS DRUM

CYMBALS

STEEL GTR

CLEAN GTR

OVERDRIVE

FINGERDBAS

E.PIANO 2

SYN STR 2

A.PIANO 1

0  
T  
A 4  
B 2

ALTO SAX

Bruce Springsteen - Born To Run 1

♩ = 145,001083

**67**

71

74

77

79

♩ = 166,000000

**81**

**2**

BARITONSAX

Bruce Springsteen - Born To Run 1

♩ = 145,001083

67

71

74

77

11

91

97

62

♩ = 100,000,000,000,000,000

2

SNARE DRUM

Bruce Springsteen - Born To Run 1

♩ = 145,001083

4/4

7

13

19

25

31

37

43

49

55

V.S.

SNARE DRUM

117

122

128

134

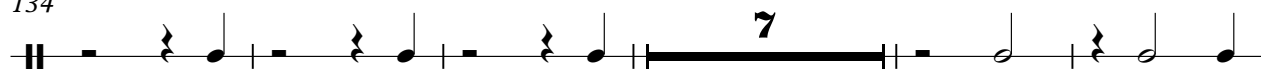

146

152

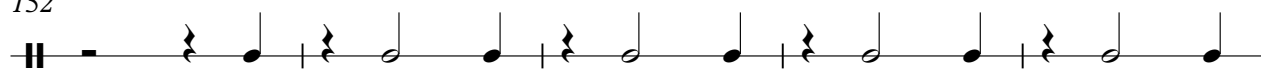

157

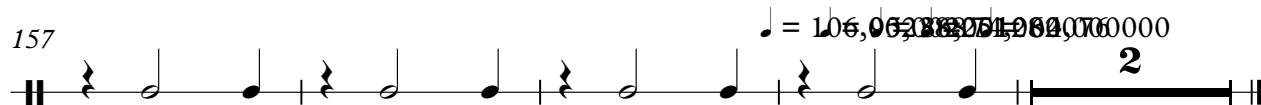

BASS DRUM

Bruce Springsteen - Born To Run 1

♩ = 145,001083

5

9

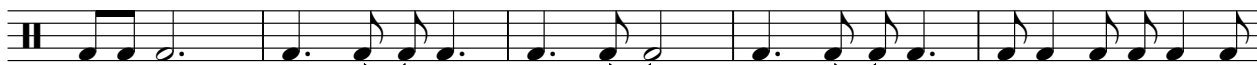

14

19

25

31

37

42

47

V.S.

BASS DRUM

53

59

65

70

75

81

88

95

100

105

BASS DRUM

111

3

119

124

130

136

140

144

150

155

159

♩ = 106,003,388,2518,004,280,07664,000000

SNARE DRUM

Bruce Springsteen - Born To Run 1

♩ = 145,001083

68 12

II 4/4

83

II 4/4

88

II 4/4

93

II 4/4

98 54 7 2

♩ = 145,001083

II 4/4

♩ = 145,001083

**69**

72

76

**20**

99

102

105

**53**

♩ = 106,828801807600

**2**

TOMS

Bruce Springsteen - Born To Run 1

♩ = 145,001083

8

8

19

24

30

7

40

8

52

57

62

7

11

81

27

2

TOMS

109

124

129

135

140

144

152

CYMBALS

Bruce Springsteen - Born To Run 1

♩ = 145,001083

3

10

14

18

22

26

30

34

38

42

V.S.

CYMBALS

46

50

54

58

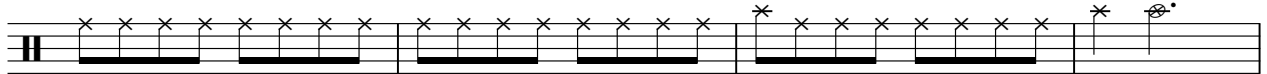

62

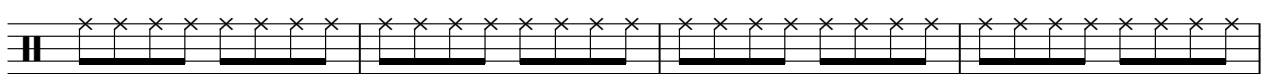

66

70

82

86

90

CYMBALS

94

99

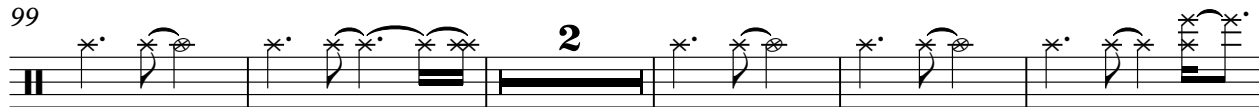

106

110

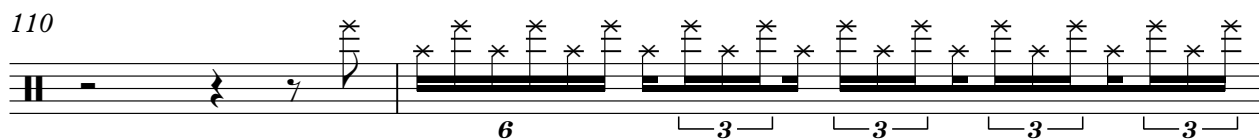

112

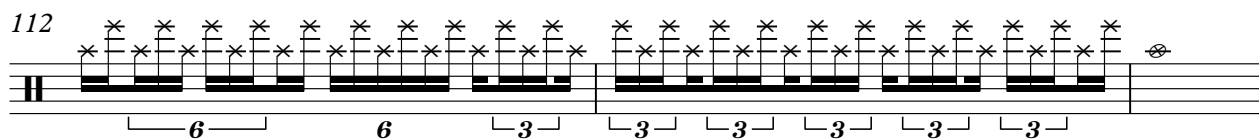

115

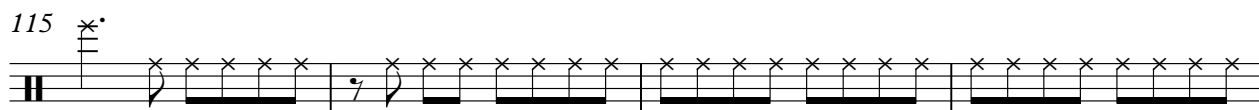

119

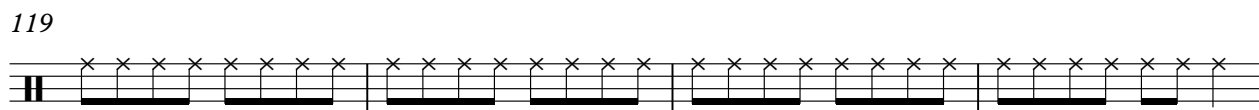

123

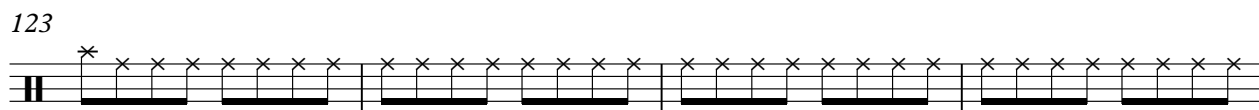

127

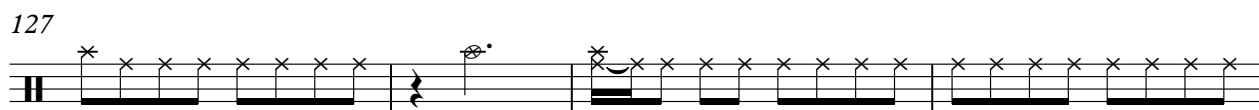

131

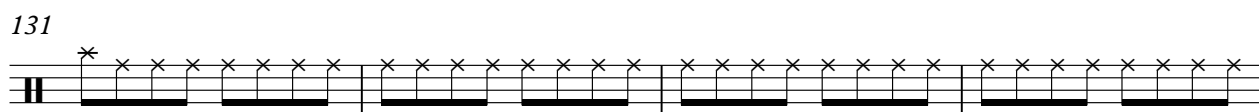

V.S.

4

CYMBALS

135

135

3 2

144

144

148

148

152

152

156

156

159

159

♩ = 106,002580826012820007600000

STEEL GTR

Bruce Springsteen - Born To Run 1

♩ = 145,001083

6

11 **21**

36

41 **21**

66 **28**

98

100

102

104

V.S.

106

8

116

29

149

154

158

2

♩ = 106,000000 1282 ♩ = 74,000000

♩ = 145,001083

6

11 7

22

27

32

37 7

48

53

58

63

68

79

83

86

90

94

97

101

105

110

116

127

132

137

142

147

V.S.

152

157

160 ♯ = 106,0025802251 = 86,001282000076 ♯ = 64,000000

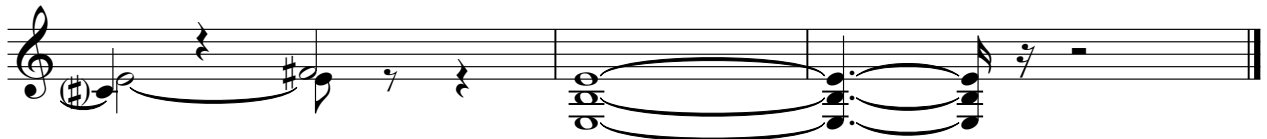

# Bruce Springsteen - Born To Run 1

## OVERDRIVE

♩ = 145,001083

E	0	0	0	0	0	0	0	0
B	0	0	0	0	0	0	0	0
G			2				2	
D	2	2	2	4	2	2	2	4
A			0	2			0 0 0	2
E	0	0			0	0		

10

T	0	0	0	0	0	0	0	0
A	3 2 2	2	2	4	2	2	2	4
B	7 0 0	0	0	2	0	0	0	2

19

T				3				
A	2	2	2	2				
B	4	2	4	0	0	0	4	2

28

T	0				0	0	0	0
A	2	6	2	4 4	2	2	2	4
B		4	0	2 2	0	0	0	2

37

T	0	0	0	0	0	0	0	0
A	2	2	4	3 2 2	2	2	2	4
B	0	0 0 0	2	7 0 0	0	0	0	2

45

T	0	0	0					3
A	2	2	4	2	2	2	2	2
B	0	0	2	0	4	2	4	0

54

T				0				0
A				2	6	2	4 4	2
B	0	4	2	4	4	0	2 2	0

63

T	0	0	0	0	0	0	0	
A	2	2	4	2	2	2	4	2
B	0	0	2	0	0	0 0 0	2	2

72

T								
A	2	4	2	2	2	4		
B	0	2	2	2	0	2		4

79

**25**

T						-----		
A		4	2	2	2	2	2	2
B	4	4	2	2	0	0	0	0

2 107

OVERDRIVE

T	0								
A	3	3	2	2	1	0	4	3	2
B								1	1
								0	4
								3	3
								3	3
									3

111

**2**

T				0	0	0	0	0
A				3	2	2	2	2
B	2	2		7	0	0	0	2
				0	0	0	0	0

120

T	0	0	0					3
A	2	2	4	2	2	2	2	2
B	0	0	2	0	4	2	4	0

129

T					0			
A					2	6	2	4
B	0	4	2	4		4	0	2
								2
								2
								0

138

T								1
A	6	2	0	4	2	6	2	4
B	4	0	0	2	2	4	0	2
								2
								2
								0

146

T	0	0	0	0	0	0	0	0
A	2	2	2	4	2	2	2	4
B	0	0	0	2	0	0	0	2

154

♩ = 105 BPM

**2**

T	0	0	0	0	0	0	0
A	2	2	4	2	2	2	4
B	0	0	2	0	0	0	2

♩ = 145,001083

5

8

12

15

19

24

29

33

36

39

43

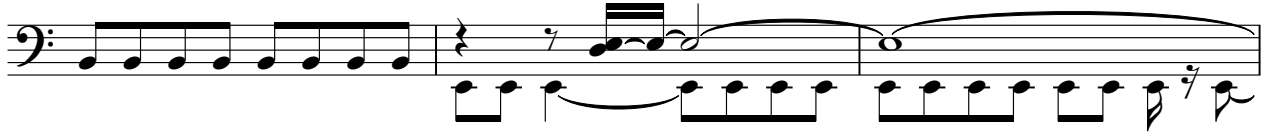

46

51

56

61

64

67

70

74

FINGERDBAS

78

83

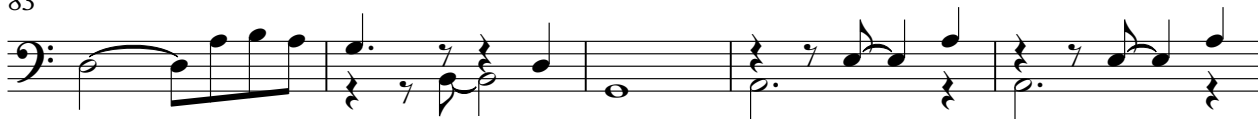

88

94

100

106

109

115

119

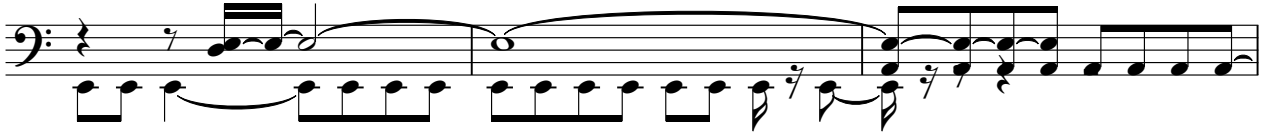

122

127

132

137

143

147

150

153

156

159

J = 166,95,86,85,12824,064,076000

MUTED GTR

Bruce Springsteen - Born To Run 1

♩ = 145,001083

8

12

16

22

40

44

48

50

100

102

104

106

V.S.

109

♩ = 145,001083

16

20

24

28 14

46 2

51

55

59 8

70

74

77

82

86

90

94

98

102

107

110

123

127

131

136

141

145

♩ = 106,952862512827450640700000

♩ = 145,001083

110

115

22

143

152

158

♩ = 106,95232512874,000470000000

Bruce Springsteen - Born To Run 1

A.PIANO 1

♩ = 145,001083

4

6

8

10 **22**

33

35

37

39 **22**

62

64

66

68

70

**41**

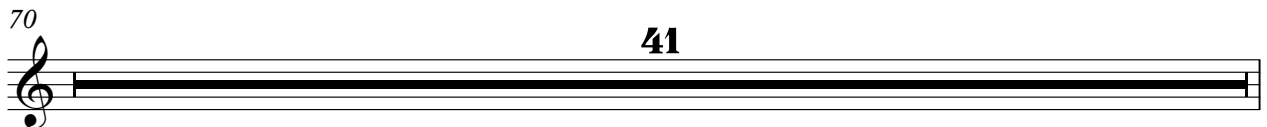

111

112

113

114

115

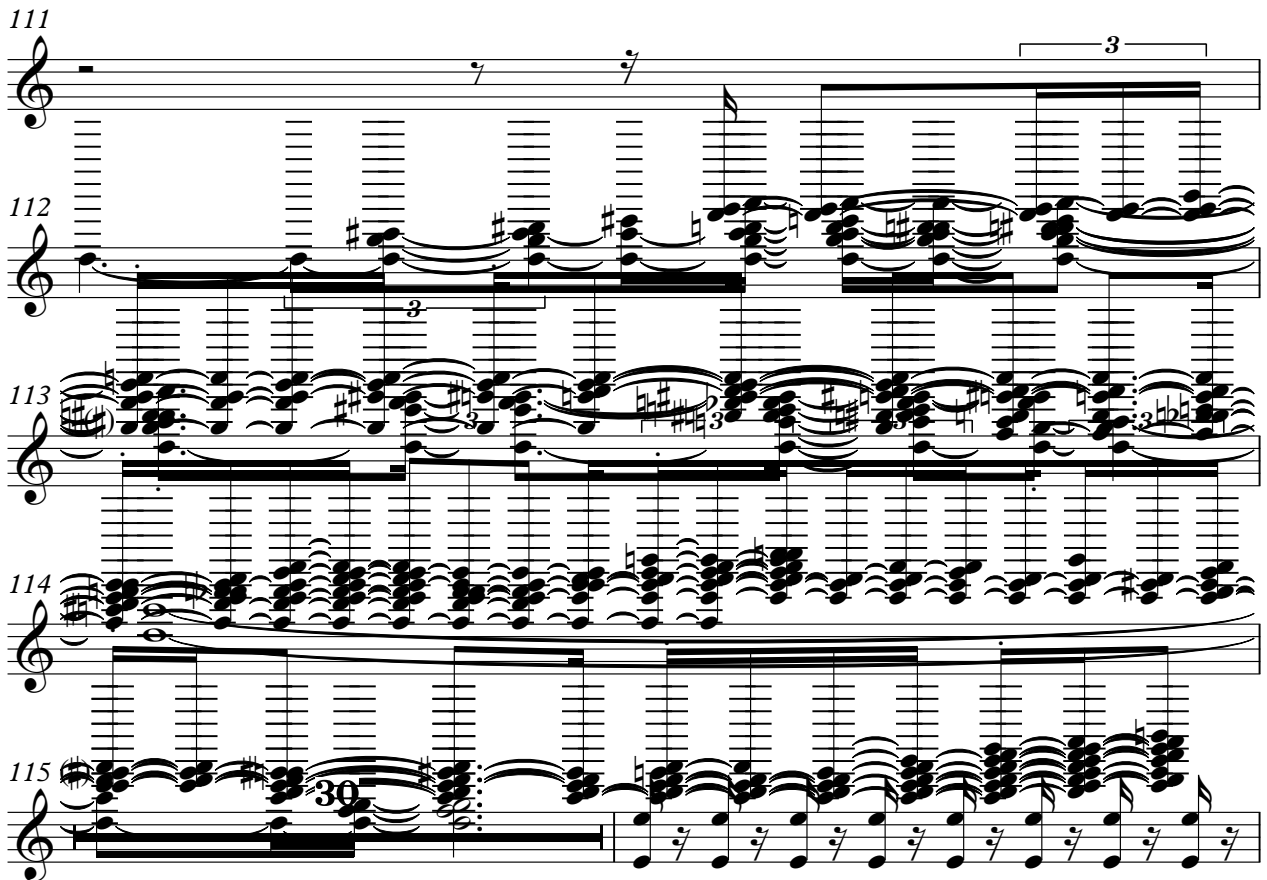

146

148

150

152

154

156

158

160 = 106,002388 ♩ = 95,002251 ♩ = 86,001282 ♩ = 74,000076 ♩ = 64,000000

