

# Bruce Springsteen - Human Touch 1

♩ = 115,000031

Batteria

Percussion

Bells

Music Box

ChitAcus

Jazz Guitar

HeavyGui

Electric Guitar

ChitElet

SOLOGui1

Electric Guitar

SOLOGui2

Electric Guitar

Basso

Fretless Electric Bass

♩ = 115,000031

TappeWAV

Viola

4

Perc.

E. Gtr.

E. Bass

Vla.

2

8

12

15

18

Perc.

M. Box

E. Gtr.

E. Bass

Vla.

21

Perc.

M. Box

E. Gtr.

E. Bass

Vla.

24

27

30

33

36

Perc.

M. Box

J. Gtr.

E. Gtr.

E. Gtr.

E. Bass

Vla.

39

Perc.

M. Box

J. Gtr.

E. Gtr.

E. Gtr.

E. Bass

Vla.

42

45

48

Perc.

M. Box

J. Gtr.

E. Gtr.

E. Bass

Vla.

51

Perc.

M. Box

J. Gtr.

E. Gtr.

E. Bass

Vla.

53

55

10

57

59

61

63

65

Perc.

M. Box

J. Gtr.

E. Gtr.

E. Bass

Vla.

68

Perc.

E. Gtr.

E. Bass

Vla.

72

Perc.

E. Gtr.

E. Bass

Vla.

75

78

81

84

86

88

90

92

95

98

101

103

105

107

109

111

113

115

117

119

121

123

125

127

129

131

133

135

137

139

Perc.

M. Box

J. Gtr.

E. Gtr.

E. Bass

Vla.

141

Perc.

M. Box

J. Gtr.

E. Gtr.

E. Bass

Vla.

143

145

# Bruce Springsteen - Human Touch 1

## Percussion

♩ = 115,000031  
Batteria

5

9

13

17

21

25

29

33

36

V.S.

39

42

45

48

51

54

56

58

60

62

Percussion

64

66

70

74

77

81

84

86

88

90

V.S.

92

95

98

101

103

105

107

109

111

113

115

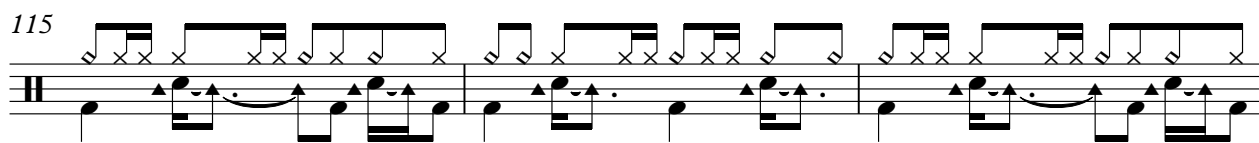

118

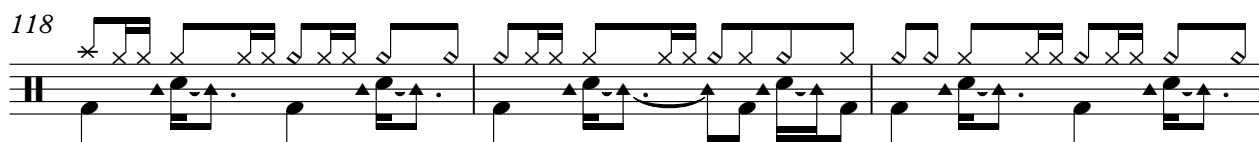

121

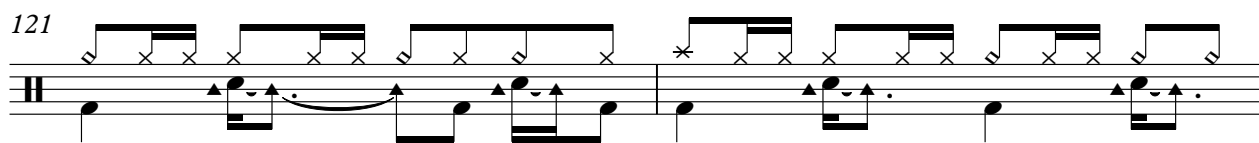

123

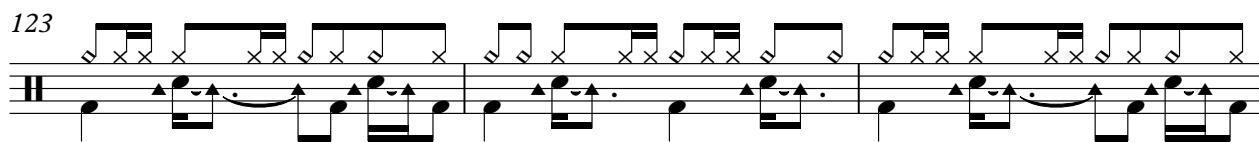

126

129

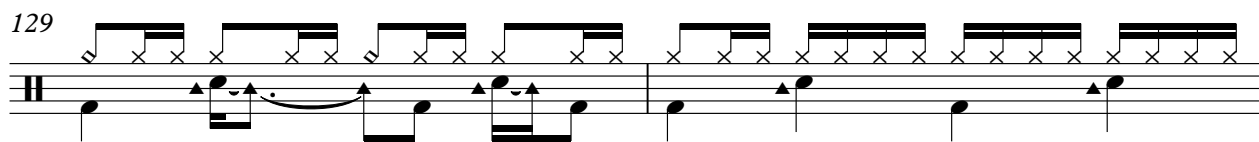

131

133

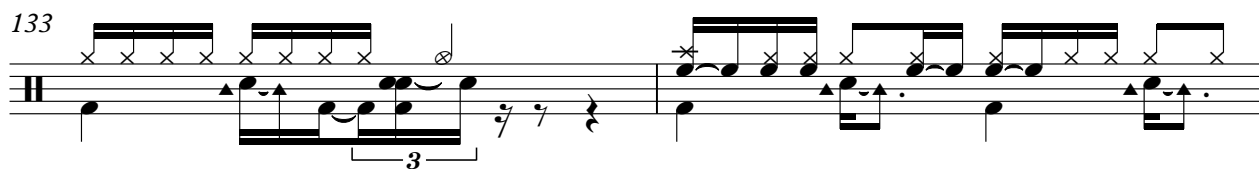

135

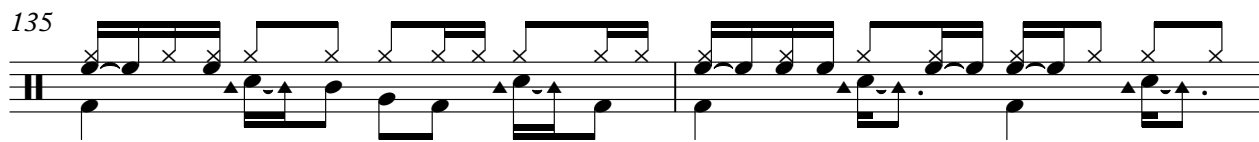

137

V.S.

Percussion

139

141

143

145

110

113

116

119

122

124

127

130

4

138

143

2

♩ = 115,000031  
ChitAcus

35

38

41

44

48

52

56

60

64

18

84

88

92

95

98

102

106

110

114

118

14

135

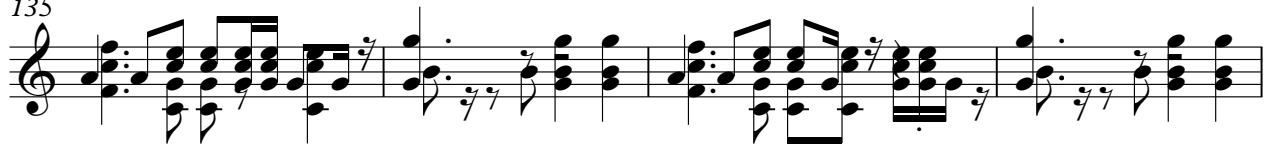

139

143

145

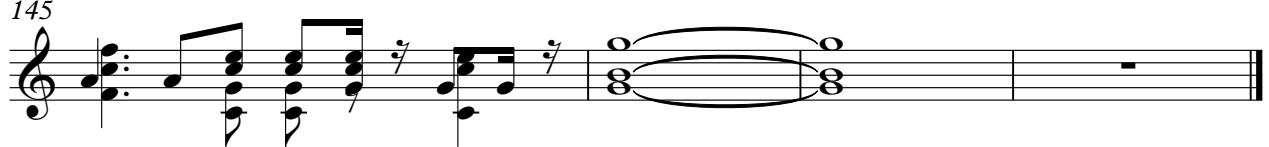

Bruce Springsteen - Human Touch 1

Electric Guitar

♩ = 115,000031  
HeavyGui **31**

36 **6**

46 **6**

56

61

67

74

82

87

90 **6**

99

104

**4**

112

**22**

138

143

# Bruce Springsteen - Human Touch 1

Electric Guitar

♩ = 115,000031  
ChitElet

92

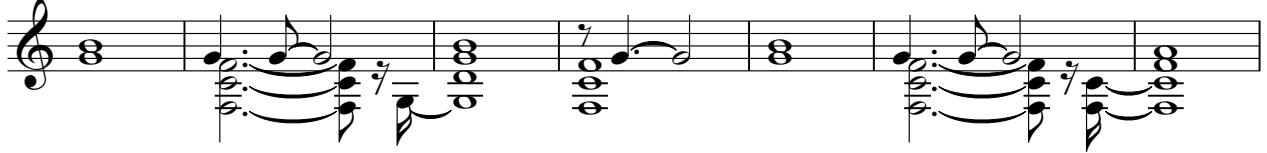

99

105

111

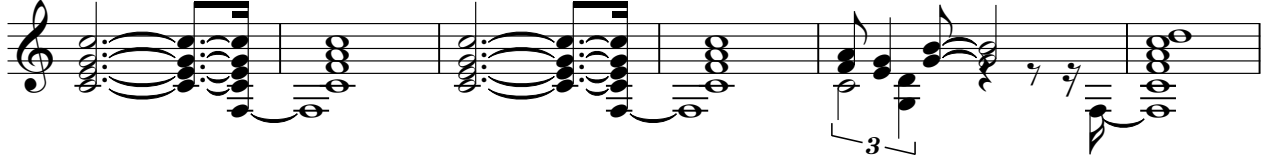

117

122

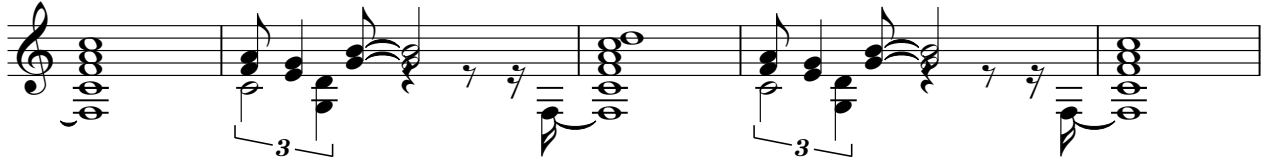

127

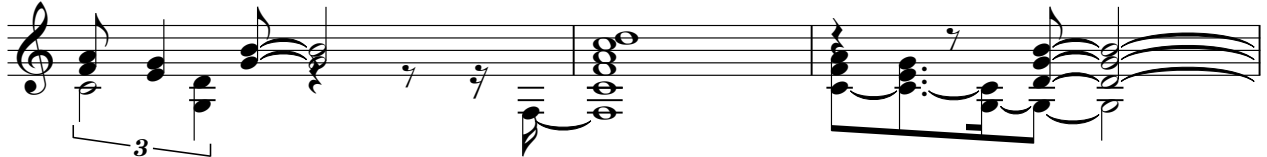

130

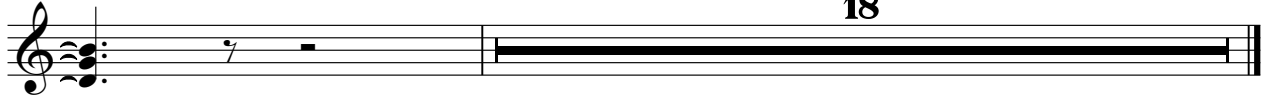

Electric Guitar

Bruce Springsteen - Human Touch 1

♩ = 115,000031  
SOLOGui1 **75**

79

87

92

♩ = 115,000031  
SOLOGui2

**79**

83

**64**

♩ = 115,000031  
Basso

7

12

17

22

27

32

37

42

47

V.S.

95

100

105

110

115

120

125

128

134

139

143

# Bruce Springsteen - Human Touch 1

Viola

♩ = 115,000031  
TappeWAV

V.S.

Viola

63

69

78

86

93

99

106

113

119

125

Viola

131

138

143
