

Bruce Springsteen - I'm On Fire 1

♩ = 176,004700

FLUTE  
BASS DRUM  
CLOSED H.H.  
TAMBOURINE  
RIMSHOT  
SHAKER  
FINGERDBAS  
CHOIR AAHS  
ORGAN 3

7

FLUTE  
BASS DRUM  
CLOSED H.H.  
TAMBOURINE  
RIMSHOT  
SHAKER  
FINGERDBAS  
CHOIR AAHS  
ORGAN 3

12

FLUTE

BASS DRUM

CLOSED H.H.

TAMBOURINE

RIMSHOT

SHAKER

FINGERDBAS

CHOIR AAHS

ORGAN 3

17

FLUTE

BASS DRUM

CLOSED H.H.

TAMBOURINE

RIMSHOT

SHAKER

FINGERDBAS

CHOIR AAHS

ORGAN 3

23

BASS DRUM  
CLOSED H.H.  
TAMBOURINE  
RIMSHOT  
SHAKER  
FINGERDBAS  
CHOIR AAHS  
ORGAN 3

29

BASS DRUM  
CLOSED H.H.  
TAMBOURINE  
RIMSHOT  
SHAKER  
FINGERDBAS  
CHOIR AAHS  
ORGAN 3

35

BASS DRUM  
CLOSED H.H.  
TAMBOURINE  
RIMSHOT  
SHAKER  
FINGERDBAS  
CHOIR AAHS  
ORGAN 3

41

FLUTE  
BASS DRUM  
CLOSED H.H.  
TAMBOURINE  
RIMSHOT  
SHAKER  
FINGERDBAS  
CHOIR AAHS  
ORGAN 3

46

FLUTE

BASS DRUM

CLOSED H.H.

TAMBOURINE

RIMSHOT

SHAKER

FINGERDBAS

CHOIR AAHS

ORGAN 3

52

FLUTE

BASS DRUM

CLOSED H.H.

TAMBOURINE

RIMSHOT

SHAKER

FINGERDBAS

CHOIR AAHS

ORGAN 3

57

FLUTE

BASS DRUM

CLOSED H.H

TAMBOURINE

RIMSHOT

SHAKER

FINGERDBAS

CHOIR AAHS

ORGAN 3

63

BASS DRUM

CLOSED H.H

TAMBOURINE

RIMSHOT

SHAKER

FINGERDBAS

CHOIR AAHS

ORGAN 3

69

BASS DRUM  
CLOSED H.H.  
TAMBOURINE  
RIMSHOT  
SHAKER  
FINGERDBAS  
CHOIR AAHS  
ORGAN 3

75

BASS DRUM  
CLOSED H.H.  
TAMBOURINE  
RIMSHOT  
SHAKER  
FINGERDBAS  
CHOIR AAHS  
ORGAN 3

80

BASS DRUM  
CLOSED H.H.  
TAMBOURINE  
RIMSHOT  
SHAKER  
FINGERDBAS  
CHOIR AAHS  
ORGAN 3

86

BASS DRUM  
CLOSED H.H.  
TAMBOURINE  
RIMSHOT  
SHAKER  
FINGERDBAS  
CHOIR AAHS  
ORGAN 3

91

BASS DRUM  
CLOSED H.H.  
TAMBOURINE  
RIMSHOT  
SHAKER  
FINGERDBAS  
CHOIR AAHS  
ORGAN 3

97

FLUTE  
BASS DRUM  
CLOSED H.H.  
TAMBOURINE  
RIMSHOT  
SHAKER  
FINGERDBAS  
CHOIR AAHS  
ORGAN 3

102

FLUTE

BASS DRUM

CLOSED H.H

TAMBOURINE

RIMSHOT

SHAKER

FINGERDBAS

CHOIR AAHS

ORGAN 3

107

FLUTE

BASS DRUM

CLOSED H.H

TAMBOURINE

RIMSHOT

SHAKER

FINGERDBAS

CHOIR AAHS

ORGAN 3

112

FLUTE

BASS DRUM

CLOSED H.H

TAMBOURINE

RIMSHOT

SHAKER

FINGERDBAS

CHOIR AAHS

ORGAN 3

117

BASS DRUM

CLOSED H.H

TAMBOURINE

RIMSHOT

SHAKER

FINGERDBAS

CHOIR AAHS

ORGAN 3

123

BASS DRUM  
CLOSED H.H  
TAMBOURINE  
RIMSHOT  
SHAKER  
FINGERDBAS  
CHOIR AAHS  
ORGAN 3

129

BASS DRUM  
CLOSED H.H  
TAMBOURINE  
RIMSHOT  
SHAKER  
FINGERDBAS  
CHOIR AAHS  
ORGAN 3

135

BASS DRUM  
CLOSED H.H.  
TAMBOURINE  
RIMSHOT  
SHAKER  
FINGERDBAS  
CHOIR AAHS  
ORGAN 3

140

FLUTE  
BASS DRUM  
CLOSED H.H.  
TAMBOURINE  
RIMSHOT  
SHAKER  
FINGERDBAS  
CHOIR AAHS  
ORGAN 3

146

FLUTE

BASS DRUM

CLOSED H.H.

TAMBOURINE

RIMSHOT

SHAKER

FINGERDBAS

CHOIR AAHS

ORGAN 3

151

FLUTE

BASS DRUM

CLOSED H.H.

TAMBOURINE

RIMSHOT

SHAKER

FINGERDBAS

CHOIR AAHS

ORGAN 3

156

FLUTE

BASS DRUM

CLOSED H.H

TAMBOURINE

RIMSHOT

SHAKER

FINGERDBAS

CHOIR AAHS

ORGAN 3

161

FLUTE

BASS DRUM

CLOSED H.H

TAMBOURINE

RIMSHOT

SHAKER

FINGERDBAS

CHOIR AAHS

ORGAN 3

166

FLUTE

BASS DRUM

CLOSED H.H.

TAMBOURINE

RIMSHOT

SHAKER

FINGERDBAS

CHOIR AAHS

ORGAN 3

170

BASS DRUM

TAMBOURINE

RIMSHOT

FINGERDBAS

CHOIR AAHS

ORGAN 3

FLUTE

Bruce Springsteen - I'm On Fire 1

♩ = 176,004700

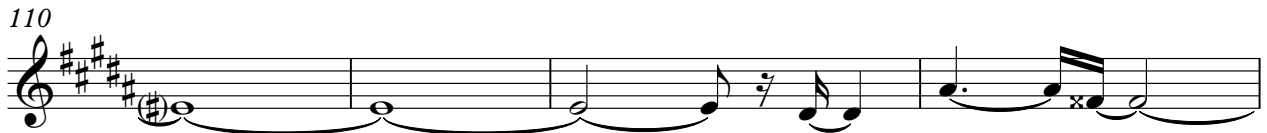
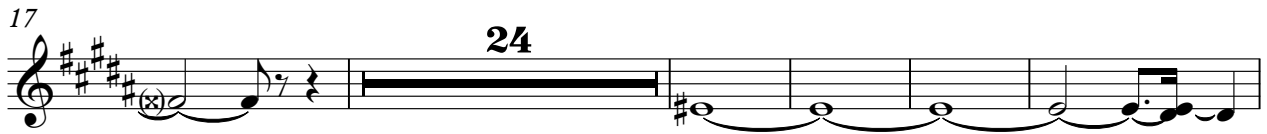

BASS DRUM

Bruce Springsteen - I'm On Fire 1

♩ = 176,004700

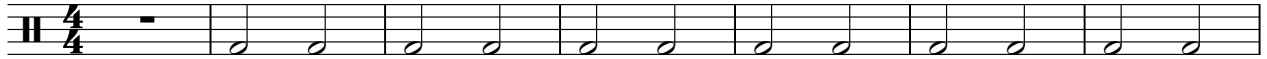

8

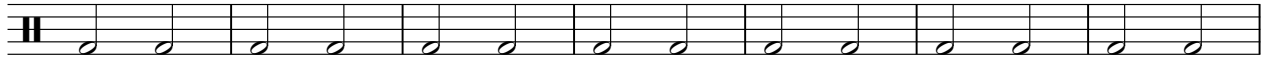

15

22

29

36

43

50

57

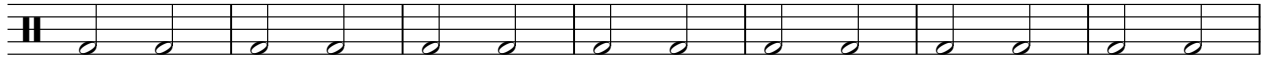

64

V.S.

BASS DRUM

71

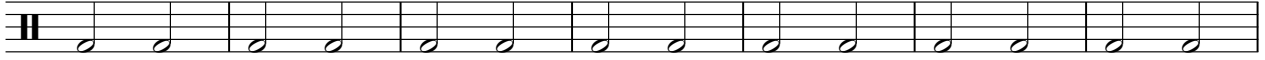

78

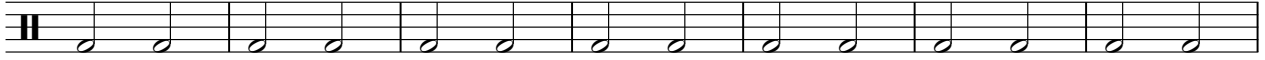

85

92

99

106

113

120

127

134

BASS DRUM

141

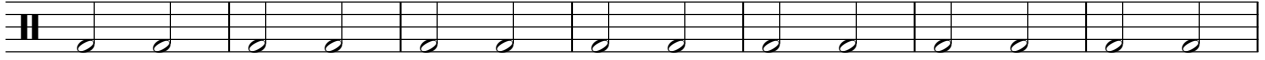

148

155

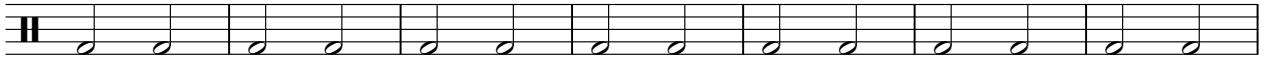

162

169

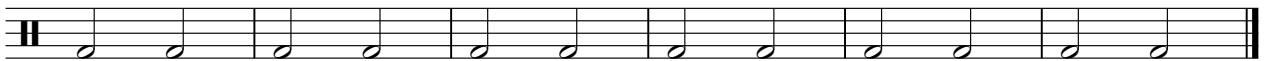

CLOSED H.H

Bruce Springsteen - I'm On Fire 1

♩ = 176,004700

5

9

13

17

21

25

29

33

37

V.S.

2

# CLOSED H.H

41

45

49

53

57

61

65

69

73

77

81

85

89

93

97

101

105

109

113

117

V.S.

121

125

129

133

137

141

145

149

153

157

CLOSED H.H

161

165

TAMBOURINE

Bruce Springsteen - I'm On Fire 1

♩ = 176,004700

7/4 - | ♩ ♩ | ♩ ♩ | ♩ ♩ | ♩ ♩ | ♩ ♩

7

7 | ♩ ♩ | ♩ ♩ | ♩ ♩ | ♩ ♩ | ♩ ♩ | ♩ ♩

13

13 | ♩ ♩ | ♩ ♩ | ♩ ♩ | ♩ ♩ | ♩ ♩ | ♩ ♩

19

19 | ♩ ♩ | ♩ ♩ | ♩ ♩ | ♩ ♩ | ♩ ♩ | ♩ ♩

25

25 | ♩ ♩ | ♩ ♩ | ♩ ♩ | ♩ ♩ | ♩ ♩ | ♩ ♩

31

31 | ♩ ♩ | ♩ ♩ | ♩ ♩ | ♩ ♩ | ♩ ♩ | ♩ ♩

37

37 | ♩ ♩ | ♩ ♩ | ♩ ♩ | ♩ ♩ | ♩ ♩ | ♩ ♩

43

43 | ♩ ♩ | ♩ ♩ | ♩ ♩ | ♩ ♩ | ♩ ♩ | ♩ ♩

49

49 | ♩ ♩ | ♩ ♩ | ♩ ♩ | ♩ ♩ | ♩ ♩ | ♩ ♩

55

55 | ♩ ♩ | ♩ ♩ | ♩ ♩ | ♩ ♩ | ♩ ♩ | ♩ ♩

V.S.

61

67

73

79

85

91

97

103

109

115

TAMBOURINE

121

127

133

139

145

151

157

163

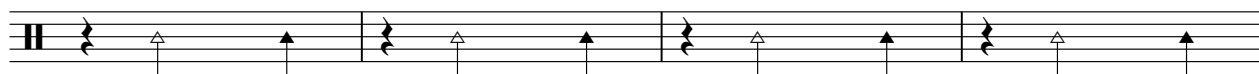

167

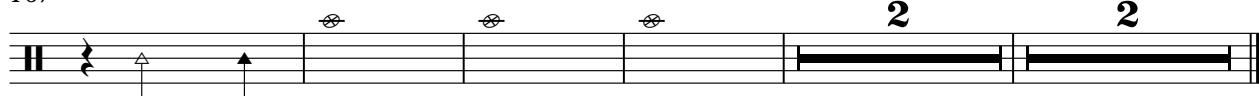

RIMSHOT

Bruce Springsteen - I'm On Fire 1

♩ = 176,004700

4/4

7

13

19

25

31

37

43

49

55

V.S.

121

127

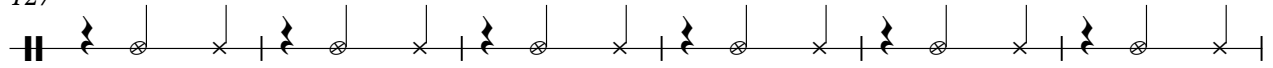

133

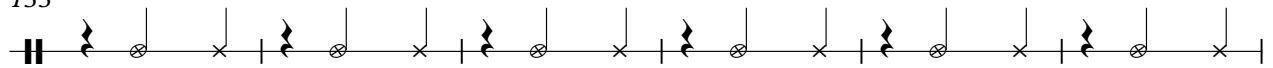

139

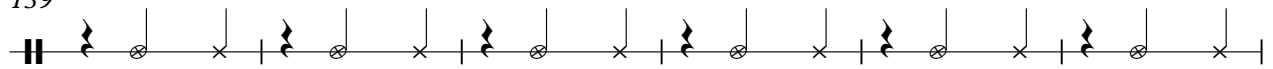

145

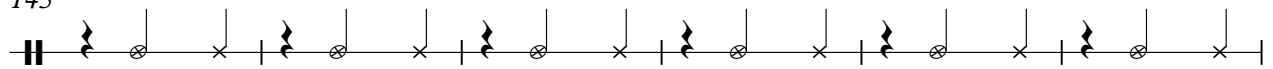

151

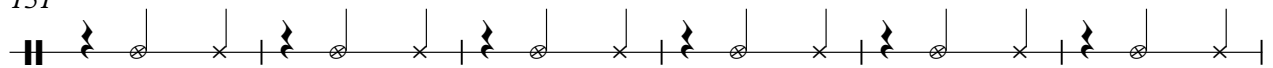

157

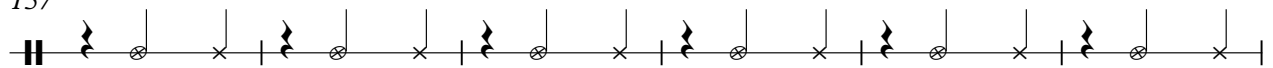

163

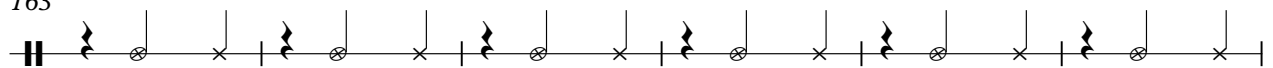

169

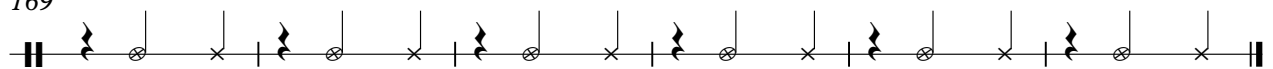

SHAKER

Bruce Springsteen - I'm On Fire 1

♩ = 176,004700

5

9

13

17

21

25

29

33

37

V.S.

SHAKER

41

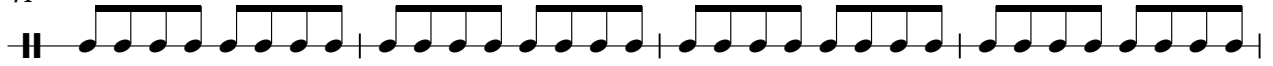

45

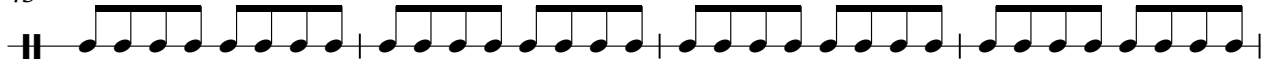

49

53

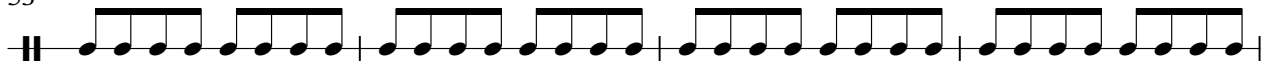

57

61

65

69

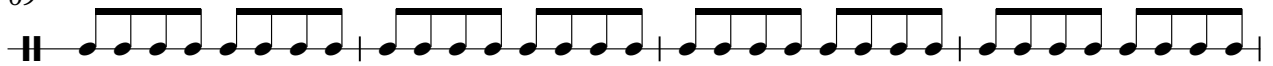

73

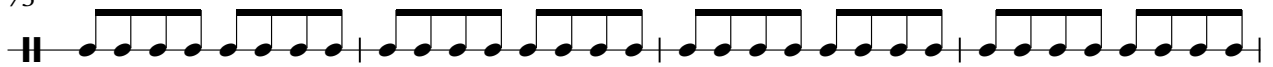

77

SHAKER

81

85

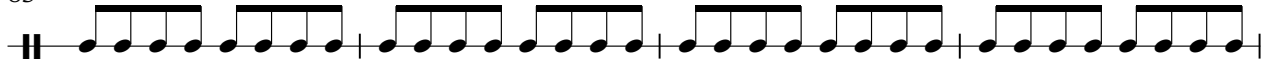

89

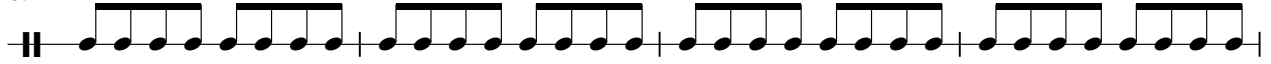

93

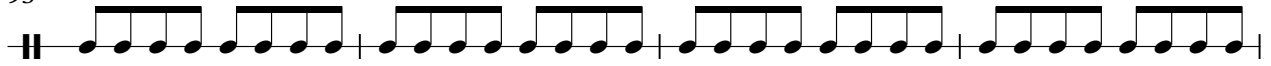

97

101

105

109

113

117

V.S.

## SHAKER

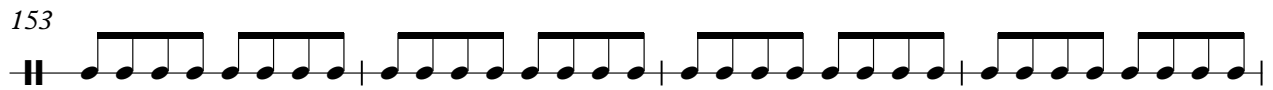
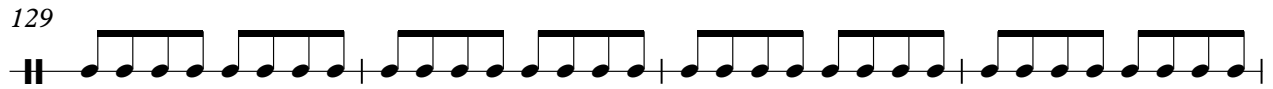
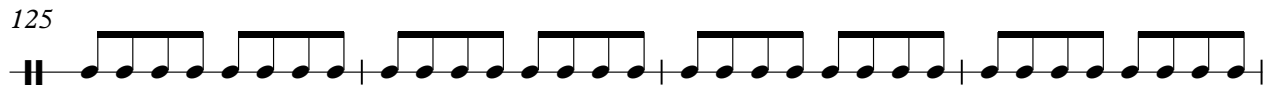
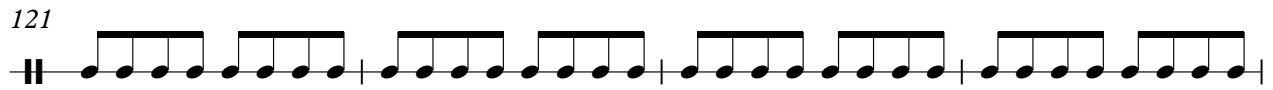

SHAKER

161

165

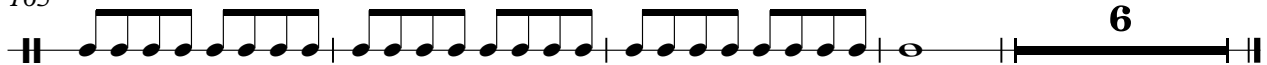

♩ = 176,004700

10

19

28

37

46

55

64

73

82

V.S.

91

100

109

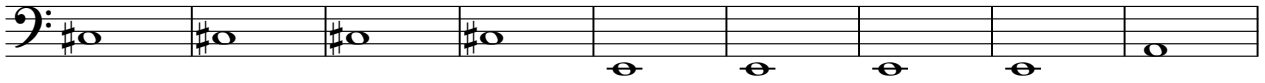

118

127

136

145

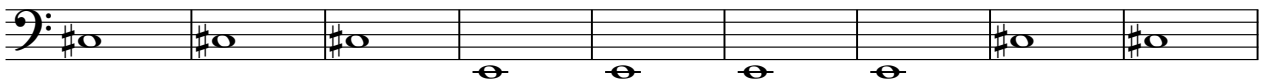

154

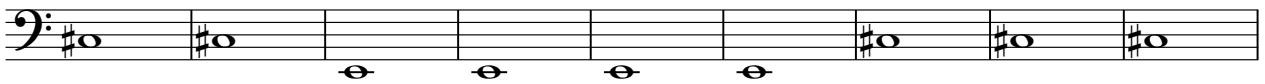

163

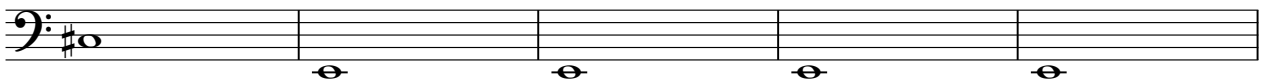

168

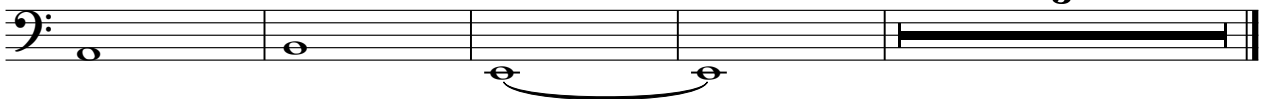

CHOIR AAHS

Bruce Springsteen - I'm On Fire 1

♩ = 176,004700

10

19

28

37

46

55

64

73

82

V.S.

CHOIR AAHS

91

100

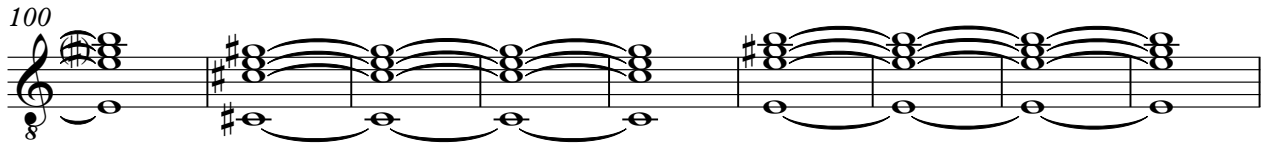

109

117

126

135

142

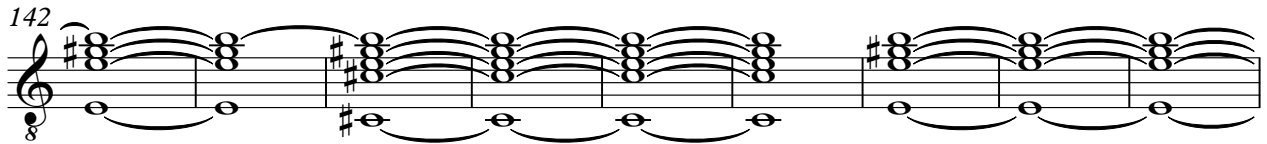

151

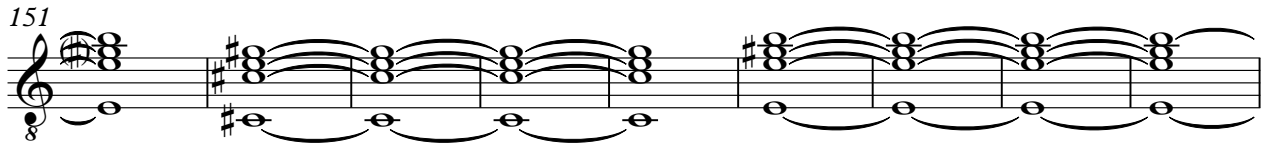

160

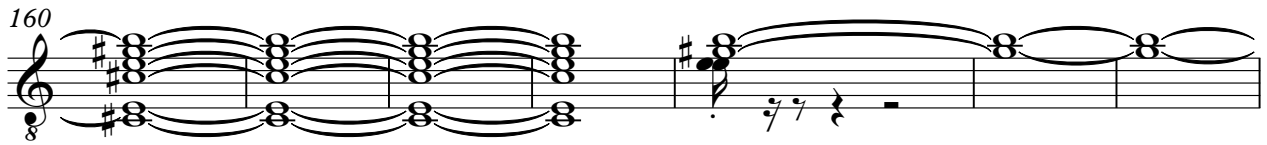

167

ORGAN 3

Bruce Springsteen - I'm On Fire 1

♩ = 176,004700

10

18

27

35

44

V.S.

53

62

70

78

87

95

104

112

121

130

138

147

156

164

169
