

Bruce Springsteen - I'm On Fire

0.0"
1.1,00
I'm On Fire

♩ = 170,000092

2

4

Drums

ElecGuitar

AcousticGt

Nylon-stGt

Bass

7

Drums

ElecGuitar

AcousticGt

Nylon-stGt

Bass

10

Drums

ElecGuitar

Vocal

AcousticGt

Nylon-stGt

Bass

Organ

13

Drums

ElecGuitar

AcousticGt

Nylon-stGt

Bass

16

Drums

ElecGuitar

Vocal

AcousticGt

Nylon-stGt

Bass

19

Drums

Vocal

AcousticGt

Nylon-stGt

Bass

Organ

22

Drums

Vocal

AcousticGt

Nylon-stGt

Bass

Organ

25

Drums

Vocal

AcousticGt

Nylon-stGt

Bass

Organ

28

Drums

Vocal

AcousticGt

Nylon-stGt

Bass

Organ

31

Drums

Vocal

AcousticGt

Nylon-stGt

Bass

Organ

34

Drums

Vocal

AcousticGt

Acoustic guitar notation for measures 34-40. The notation is on a five-line staff in treble clef. It features chords: G major (open), G major (open), G major (open), G major (open), G major (open), G major (open), B major (2-4-2-2), and B major (2-4-2-2).

Nylon-stGt

Nylon-string guitar notation for measures 34-40. The notation is on a five-line staff in treble clef. It features chords: G major (open), G major (open), G major (open), G major (open), G major (open), G major (open), B major (2-4-2-2), and B major (2-4-2-2).

Bass

Bass notation for measures 34-40. The notation is on a five-line staff in bass clef. It features notes: G2 (open), [rest], G2 (open), G2 (open), G2 (open), G2 (open), B2 (2), B2 (2).

Organ

Organ notation for measures 34-40. The notation is on a five-line staff in treble clef. It features chords: G major (open), G major (open), G major (open), G major (open), G major (open), G major (open), B major (2-4-2-2), and B major (2-4-2-2).

37

Drums

Vocal

AcousticGt

Nylon-stGt

Bass

Organ

40

Drums

Vocal

AcousticGt

Nylon-stGt

Bass

Organ

43

Drums

ElecGuitar

AcousticGt

Nylon-stGt

Bass

Organ

46

Drums

ElecGuitar

AcousticGt

Nylon-stGt

Bass

Organ

49

Drums

ElecGuitar

AcousticGt

Nylon-stGt

Bass

Organ

52

Drums

ElecGuitar

AcousticGt

Nylon-stGt

Bass

Organ

55

Drums

ElecGuitar

AcousticGt

Nylon-stGt

Bass

Organ

58

61

Drums

Vocal

AcousticGt

Nylon-stGt

Bass

Organ

64

Drums

Vocal

AcousticGt

Nylon-stGt

Bass

Organ

67

Drums

Vocal

AcousticGt

Nylon-stGt

Bass

Organ

70

Drums

Vocal

AcousticGt

Nylon-stGt

Bass

Organ

73

Drums

Vocal

AcousticGt

Nylon-stGt

Bass

Organ

76

Drums

Vocal

AcousticGt

Nylon-stGt

Bass

Organ

79

Drums

Vocal

AcousticGt

Nylon-stGt

Bass

Organ

82

Drums

Vocal

AcousticGt

Nylon-stGt

Bass

Organ

85

Drums

ElecGuitar

AcousticGt

Nylon-stGt

Bass

Organ

88

Drums

ElecGuitar

AcousticGt

Nylon-stGt

Bass

Organ

91

Drums

ElecGuitar

AcousticGt

Nylon-stGt

Bass

Organ

94

Drums

ElecGuitar

AcousticGt

Nylon-stGt

Bass

Organ

97

100

103

Drums

ElecGuitar

AcousticGt

Nylon-stGt

Bass

Organ

106

Drums

ElecGuitar

AcousticGt

Nylon-stGt

Bass

Organ

108

Drums

ElecGuitar

Electric guitar notation for measures 108-111. Measure 108 features a melodic line with a sharp key signature and a 7/8 time signature. Measures 109-111 contain rests.

AcousticGt

Acoustic guitar notation for measures 108-111. Measures 108-110 feature sustained chords with long horizontal lines above the notes. Measure 111 contains a chord with a 7/8 time signature.

Nylon-stGt

Nylon-string guitar notation for measures 108-111. Measures 108-110 feature sustained chords with long horizontal lines above the notes. Measure 111 contains a chord with a 7/8 time signature.

Bass

Bass notation for measures 108-111. The notation shows a sequence of eighth notes in the bass clef across the four measures.

Organ

Organ notation for measures 108-111. Measures 108-110 feature sustained chords with long horizontal lines above the notes. Measure 111 contains a chord with a 7/8 time signature.

Bruce Springsteen - I'm On Fire

Drums

♩ = 170,000092

V.S.

Drums

41

41

45

45

49

49

53

53

57

57

61

61

65

65

69

69

73

73

77

77

Drums

81

85

89

93

97

101

105

108

♩ = 170,000092

8

15 24

44

51

59 27

91

98

105

Bruce Springsteen - I'm On Fire

Vocal

♩ = 170,000092

2

82

Vocal

25

♩ = 170,000092

9

16

23

30

36

43

50

58

64

70

77

83

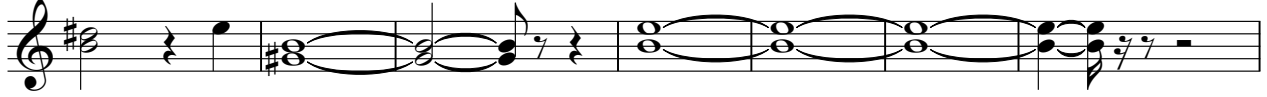

90

97

104

♩ = 170,000092

9

17

24

31

38

46

54

61

69

76

82

89

97

104

Bruce Springsteen - I'm On Fire

Bass

♩ = 170,000092

V.S.

56

62

68

74

80

86

91

96

101

106

Organ

Bruce Springsteen - I'm On Fire

♩ = 170,000092

8 8

22

31

40

49

58

67

76

83

V.S.

