

Bruce Springsteen - Springsteen BornInTheUSA

0.0"
1.1,00
BRUCE SPRINGSTEEN MEDLEY

♩ = 125,000000

FLUTE

DRUMS

PIANO

BASS

♩ = 125,000000

USA

4

FLUTE

DRUMS

PIANO

BASS

USA

8

FLUTE

DRUMS

PIANO

BASS

USA

12

FLUTE

DRUMS

PIANO

BASS

USA

16

FLUTE

DRUMS

PIANO

BASS

USA

20

FLUTE

DRUMS

PIANO

BASS

USA

24

FLUTE

DRUMS

PIANO

BASS

ORGAN

USA

27

FLUTE

DRUMS

PIANO

BASS

ORGAN

USA

30

FLUTE

DRUMS

PIANO

BASS

ORGAN

USA

32

FLUTE
DRUMS
PIANO
BASS
ORGAN
USA

35

FLUTE
DRUMS
PIANO
BASS
ORGAN
USA

38

FLUTE

DRUMS

PIANO

BASS

ORGAN

USA

40

FLUTE

DRUMS

PIANO

BASS

ORGAN

USA

1'20.6"
43.1,00
COVER ME

43 ♩ = 126,000130

DRUMS

PIANO

BASS

ORGAN

USA

45

DRUMS

PIANO

BASS

ORGAN

47

DRUMS

PIANO

BASS

ORGAN

49

DRUMS

PIANO

BASS

ORGAN

51

DRUMS

PIANO

BASS

ORGAN

53

DRUMS

PIANO

BASS

ORGAN

55

DRUMS

PIANO

BASS

ORGAN

CHOIR

57

DRUMS

PIANO

BASS

ORGAN

CHOIR

59

DRUMS

PIANO

BASS

ORGAN

CHOIR

61

DRUMS

PIANO

BASS

ORGAN

63

DRUMS

PIANO

BASS

ORGAN

65

DRUMS

PIANO

BASS

ORGAN

67

DRUMS

PIANO

BASS

ORGAN

CHOIR

69

DRUMS

PIANO

BASS

ORGAN

CHOIR

71

DRUMS

PIANO

BASS

ORGAN

CHOIR

73

DRUMS

PIANO

BASS

ORGAN

75

DRUMS

PIANO

BASS

ORGAN

77

DRUMS

PIANO

BASS

ORGAN

79

DRUMS

PIANO

BASS

ORGAN

2'31.1"
80.1,00
GLORY DAYS

$\text{♩} = 120,999947$

83

DRUMS

PIANO

BASS

ORGAN

BRASS 2

86

DRUMS

PIANO

BASS

ORGAN

BRASS 2

88

DRUMS

PIANO

BASS

89

DRUMS

PIANO

BASS

90

DRUMS

PIANO

BASS

91

DRUMS

PIANO

BASS

92

DRUMS

PIANO

BASS

93

DRUMS

PIANO

BASS

94

DRUMS

PIANO

BASS

95

DRUMS

PIANO

BASS

96

DRUMS

PIANO

BASS

97

DRUMS

PIANO

BASS

98

DRUMS

PIANO

BASS

99

DRUMS

PIANO

BASS

100

DRUMS

PIANO

BASS

101

DRUMS

PIANO

BASS

102

DRUMS

PIANO

BASS

103

DRUMS

PIANO

BASS

ORGAN

BRASS 2

105

DRUMS

PIANO

BASS

ORGAN

BRASS 2

107

DRUMS

PIANO

BASS

ORGAN

BRASS 2

109

DRUMS

PIANO

BASS

ORGAN

BRASS 2

111

DRUMS

PIANO

BASS

ORGAN

BRASS 2

113

DRUMS

PIANO

BASS

114

DRUMS

PIANO

BASS

115

DRUMS

PIANO

BASS

116

DRUMS

PIANO

BASS

117

DRUMS

PIANO

BASS

118

DRUMS

PIANO

BASS

119

DRUMS

PIANO

BASS

120

DRUMS

PIANO

BASS

121

DRUMS

PIANO

BASS

122

DRUMS

PIANO

BASS

123

DRUMS

PIANO

BASS

124

DRUMS

PIANO

BASS

125

DRUMS

PIANO

BASS

126

DRUMS

PIANO

BASS

127

DRUMS

PIANO

BASS

ORGAN

BRASS 2

129

DRUMS

PIANO

BASS

ORGAN

BRASS 2

131

DRUMS

PIANO

BASS

ORGAN

BRASS 2

133

DRUMS

PIANO

BASS

ORGAN

BRASS 2

135

DRUMS

PIANO

BASS

ORGAN

BRASS 2

137

DRUMS

PIANO

BASS

ORGAN

BRASS 2

♩ = 154,999908

139

♩ = 154,999908

141

HORN

DRUMS

PIANO

BASS

STRINGS

STRINGS 2

143

HORN

DRUMS

PIANO

BASS

STRINGS

STRINGS 2

145

HORN

DRUMS

PIANO

BASS

STRINGS

STRINGS 2

147

HORN

DRUMS

PIANO

BASS

STRINGS

STRINGS 2

149

DRUMS

PIANO

BASS

STRINGS

STRINGS 2

151

DRUMS

PIANO

BASS

STRINGS

STRINGS 2

153

DRUMS

PIANO

BASS

STRINGS

STRINGS 2

154

DRUMS

PIANO

BASS

STRINGS

STRINGS 2

156

DRUMS

PIANO

BASS

STRINGS

STRINGS 2

158

DRUMS

PIANO

BASS

STRINGS

STRINGS 2

160

DRUMS

PIANO

BASS

STRINGS

STRINGS 2

161

DRUMS

PIANO

BASS

STRINGS

STRINGS 2

162

DRUMS

PIANO

BASS

BRASS 1

STRINGS

STRINGS 2

163

DRUMS

PIANO

BASS

BRASS 1

STRINGS

STRINGS 2

165

DRUMS

PIANO

BASS

BRASS 1

STRINGS

STRINGS 2

167

DRUMS

PIANO

BASS

BRASS 1

STRINGS

STRINGS 2

169

DRUMS

PIANO

BASS

BRASS 1

STRINGS

STRINGS 2

171

DRUMS

PIANO

BASS

BRASS 1

STRINGS

STRINGS 2

172

HORN

DRUMS

PIANO

BASS

STRINGS

STRINGS 2

174

HORN

DRUMS

PIANO

BASS

STRINGS

STRINGS 2

176

HORN

DRUMS

PIANO

BASS

STRINGS

STRINGS 2

178

DRUMS

PIANO

BASS

STRINGS

STRINGS 2

180

DRUMS

PIANO

BASS

STRINGS

STRINGS 2

182

DRUMS

PIANO

BASS

STRINGS

STRINGS 2

184

DRUMS

PIANO

BASS

STRINGS

STRINGS 2

186

DRUMS

PIANO

BASS

STRINGS

STRINGS 2

188

DRUMS

PIANO

BASS

STRINGS

STRINGS 2

189

DRUMS

PIANO

BASS

STRINGS

STRINGS 2

190

DRUMS

PIANO

BASS

STRINGS

STRINGS 2

191

DRUMS

PIANO

BASS

BRASS 1

STRINGS

STRINGS 2

193

DRUMS

PIANO

BASS

BRASS 1

STRINGS

STRINGS 2

195

DRUMS

PIANO

BASS

BRASS 1

STRINGS

STRINGS 2

197

DRUMS

PIANO

BASS

BRASS 1

STRINGS

STRINGS 2

199

DRUMS

PIANO

BASS

BRASS 1

STRINGS

STRINGS 2

201

DRUMS

PIANO

BASS

BRASS 1

STRINGS

STRINGS 2

203

DRUMS

PIANO

BASS

BRASS 1

STRINGS

STRINGS 2

205

DRUMS

PIANO

BASS

BRASS 1

STRINGS

STRINGS 2

207

DRUMS

PIANO

BASS

BRASS 1

STRINGS

STRINGS 2

208

HORN

DRUMS

PIANO

BASS

STRINGS

STRINGS 2

210

HORN

DRUMS

PIANO

BASS

STRINGS

STRINGS 2

212

HORN

DRUMS

PIANO

BASS

STRINGS

STRINGS 2

214

HORN

DRUMS

PIANO

BASS

STRINGS

STRINGS 2

216

HORN

DRUMS

PIANO

BASS

STRINGS

STRINGS 2

218

HORN

DRUMS

PIANO

BASS

STRINGS

STRINGS 2

220

HORN

DRUMS

PIANO

BASS

STRINGS

STRINGS 2

222

HORN

DRUMS

PIANO

BASS

BRASS 1

STRINGS 2

FLUTE

Bruce Springsteen - Springsteen BornInTheUSA

♩ = 125,000000

2

8

13

18

23

28

34

39

43

♩ = 126,000130 ♩ = 120,999947 ♩ = 154,999908

37 60 85

HORN

Bruce Springsteen - Springsteen BornInTheUSA

♩ = 125,000000 ♩ = 126,000130 ♩ = 120,999947

42 **37** **60**

140 ♩ = 154,999908

144

148 **23**

174 **31**

208

212

216

220

DRUMS

Bruce Springsteen - Springsteen BornInTheUSA

♩ = 125,000000

7

13

19

25

29

33

37

41

♩ = 126,000130

45

V.S.

DRUMS

49

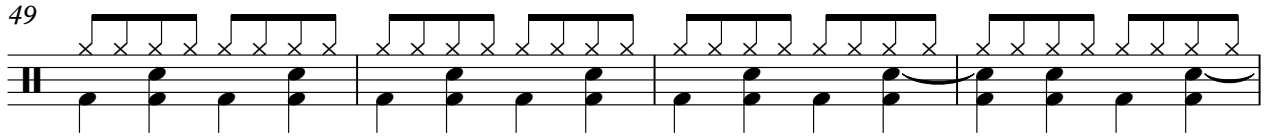

53

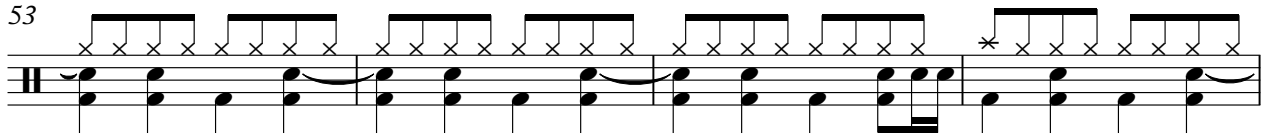

57

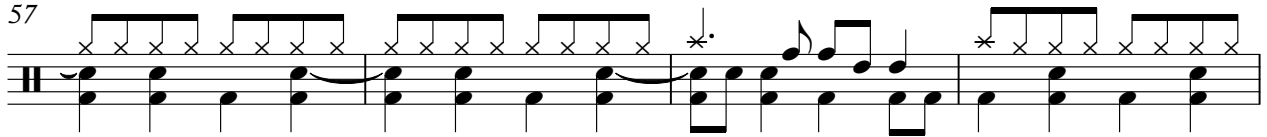

61

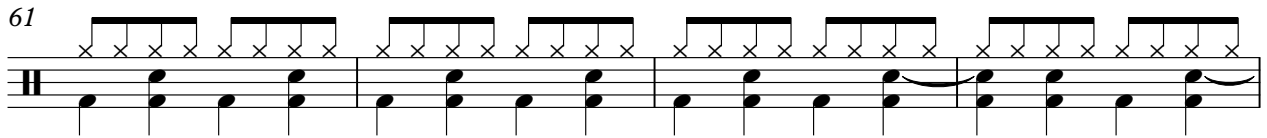

65

69

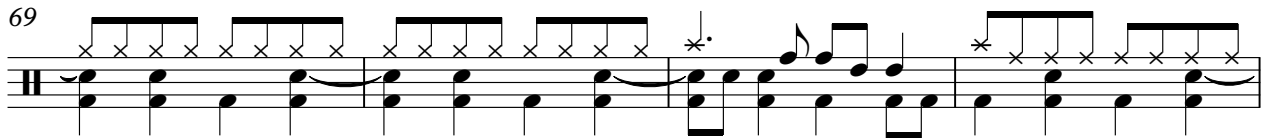

73

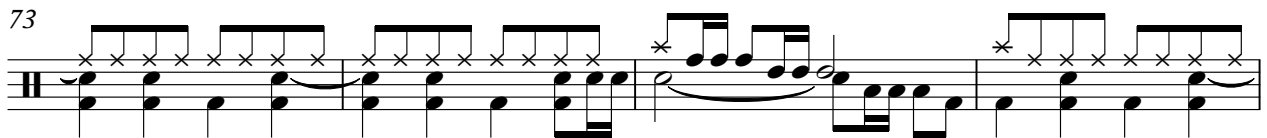

77

♩ = 120,999947

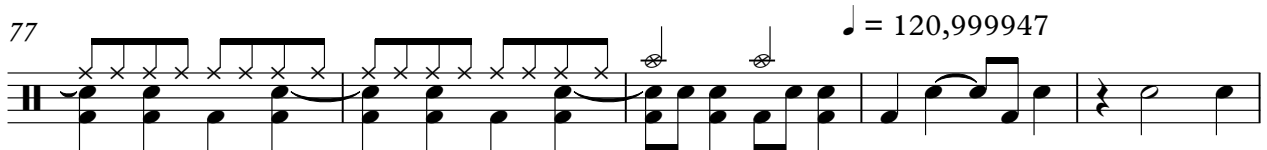

82

86

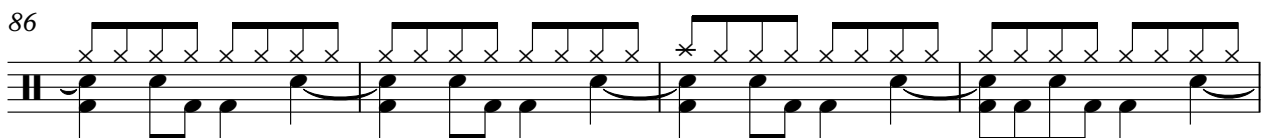

DRUMS

90

94

98

102

106

110

114

118

122

126

V.S.

DRUMS

130

134

138

♩ = 154,999908

142

146

150

154

158

162

166

DRUMS

170

174

178

182

186

190

194

198

202

206

V.S.

DRUMS

210

214

218

221

PIANO

Bruce Springsteen - Springsteen BornInTheUSA

♩ = 125,000000

2

11

2

20

2

29

2

36

♩ = 126,000130

2

44

47

50

53

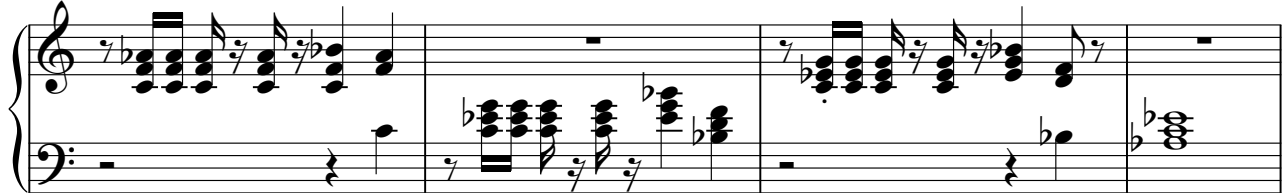

57

61

64

67

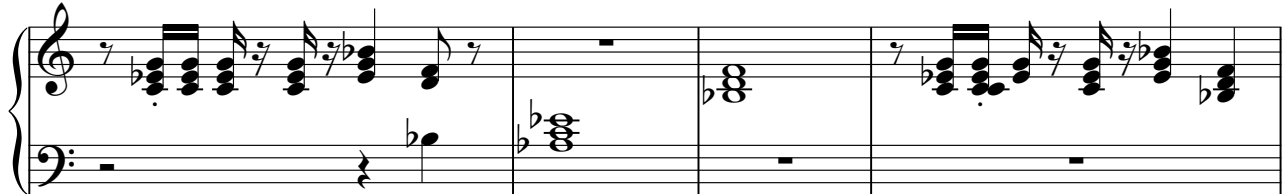

71

76

♩ = 120,999947

4

84

88

90

92

94

96

98

V.S.

100

102

104

108

111

113

115

117

119

121

123

125

127

130

133

136

138

♩ = 154,999908

143

149

158

V.S.

166

175

184

192

200

208

215

220

BASS

Bruce Springsteen - Springsteen BornInTheUSA

♩ = 125,000000

10

19

28

33

38

41

♩ = 126,000130

44

49

54

58

63

68

72

78

♩ = 120,999947

3

84

89

BASS

133

137

140 ♩ = 154,999908

143

146

149

151

153

155

157

159

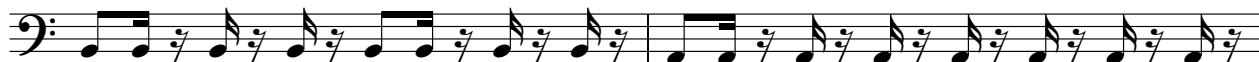

161

163

165

168

170

172

175

178

180

V.S.

182

184

186

188

190

192

195

197

199

201

204

206

208

211

214

217

220

222

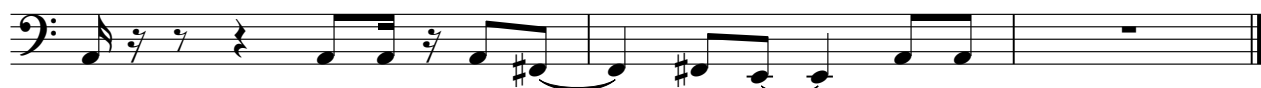

ORGAN

Bruce Springsteen - Springsteen BornInTheUSA

♩ = 125,000000

25

32

41

♩ = 126,000130

46

49

52

55

59

62

V.S.

65

69

74

♩ = 120,999947
4

84

88

16

107

112

16

131

136

139

♩ = 154,999908
85

CHOIR

Bruce Springsteen - Springsteen BornInTheUSA

♩ = 125,000000 ♩ = 126,000130

42 **12**

59

8

72

8 ♩ = 120,999947 **60** ♩ = 154,999908 **85**

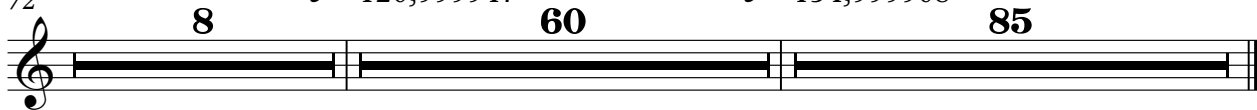

BRASS 1

Bruce Springsteen - Springsteen BornInTheUSA

♩ = 125,000000 ♩ = 126,000130 ♩ = 120,999947

42 **37** **60**

140 ♩ = 154,999908

22 **2**

168

20

193

201

208

14

Bruce Springsteen - Springsteen BornInTheUSA

BRASS 2

♩ = 125,000000 ♩ = 126,000130 ♩ = 120,999947

42 **37** **4**

84

88 **16**

107

111 **16**

130

134

138 ♩ = 154,999908 **85**

USA

Bruce Springsteen - Springsteen BornInTheUSA

♩ = 125,000000

2

7

12

17

22

27

32

37

42

♩ = 126,000130

36

80

♩ = 120,999947

♩ = 154,999908

60

85

STRINGS

Bruce Springsteen - Springsteen BornInTheUSA

♩ = 125,000000 ♩ = 126,000130 ♩ = 120,999947

42 **37** **59**

139 ♩ = 154,999908

148

157

165

173

182

191

198

205

V.S.

2

STRINGS

214

3

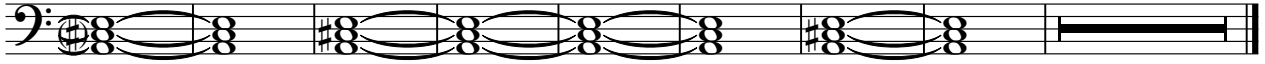

Bruce Springsteen - Springsteen BornInTheUSA

STRINGS 2

♩ = 125,000000 ♩ = 126,000130 ♩ = 120,999947

42 **37** **60**

140 ♩ = 154,999908

144

148

152

157

163

170

175

179

V.S.

183

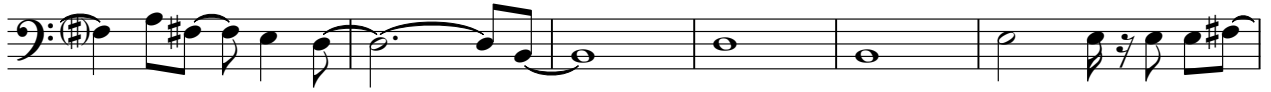

189

195

203

209

213

217

221

