

Bruel Patrick - Alors Regardes

♩ = 94,000130

Percussion

Jazz Guitar

Alto

Lead 3 (Calliope)

FX 5 (Brightness)

8

Perc.

J. Gtr.

E. Gtr.

A.

Lead 3

FX 5

12

Perc.

E. Gtr.

E. Bass

A.

Lead 3

FX 5

15

A. Fl.

Perc.

J. Gtr.

E. Gtr.

E. Bass

A.

FX 5

17

A. Fl.

Perc.

J. Gtr.

E. Gtr.

E. Bass

A.

19

A. Fl.

Perc.

J. Gtr.

E. Gtr.

E. Bass

A.

21

A. Fl.

Perc.

J. Gtr.

E. Gtr.

E. Bass

A.

T	2	2	2	2
A	2	2	2	2
B	4	4	4	4
	5	5	5	4

23

A. Fl.

Perc.

J. Gtr.

E. Gtr.

E. Bass

A.

T	0	0	0	0	2
A	0	0	0	0	2
B	1	1	1	1	4
					5

25

A. Fl.

Perc.

J. Gtr.

E. Gtr.

E. Bass

A.

FX 5

- Perc.:** Provides a steady accompaniment with 'x' marks indicating hits.
- J. Gtr.:** Plays a complex, multi-voiced guitar line with many notes.

27

A. Fl.

Perc.

J. Gtr.

E. Gtr.

E. Bass

A.

- Perc.:** Provides a steady accompaniment with 'x' marks indicating hits.
- J. Gtr.:** Continues with a complex, multi-voiced guitar line.
- E. Bass:** Continues with a simple bass line.
- A.:** Continues with a melodic line.
- FX 5:** Continues with a melodic line.

29

A. Fl.

Perc.

J. Gtr.

E. Gtr.

E. Bass

A.

T	2	2	2
A	2	2	2
B	4	4	4
	5	5	4

31

A. Fl.

Perc.

J. Gtr.

E. Gtr.

E. Bass

A.

E. Piano

T	0	0	0	0	0	3	0	0	0	0
A	0	0	0	0	0	2	0	2	0	2
B	1	1	1	1	1	4	1	2	2	2

34

A. Fl.

Perc.

J. Gtr.

E. Gtr.

E. Bass

A.

E. Piano

37

A. Fl.

Perc.

J. Gtr.

E. Gtr.

E. Bass

A.

E. Piano

39

A. Fl.

Perc.

J. Gtr.

E. Gtr.

E. Bass

A.

E. Piano

2 0 2 0 2 3 2 0 2 2 0 2 7 7

?

41

A. Fl.

Perc.

J. Gtr.

E. Gtr.

E. Bass

A.

FX 5

2 2 2 2 4 4 5 5

43

A. Fl.

Perc.

J. Gtr.

E. Gtr.

E. Bass

A.

FX 5

T				
A	2			0
B	4	1	1	0
	5			1

45

A. Fl.

Perc.

J. Gtr.

E. Gtr.

E. Bass

A.

FX 5

T		
A	2	2
B	4	4
	5	5

47

A. Fl.

Perc.

J. Gtr.

E. Gtr.

E. Bass

A.

FX 5

Tablature for E. Gtr. (Measures 47-52):

T	2					0	0	0		0	
A	2					0	0	0		0	
B	4					1	1	1		1	
	5										
		2									
		4									

49

A. Fl.

Perc.

J. Gtr.

E. Gtr.

E. Bass

A.

E. Piano

Tablature for E. Gtr. (Measures 49-54):

T	3	0		0		0		0		0	
A	2	0		2		2	0	2	2	3	0
B	4	1		2		2		2		4	1

52

A. Fl.

Perc.

J. Gtr.

E. Gtr.

E. Bass

A.

E. Piano

55

A. Fl.

Perc.

J. Gtr.

E. Gtr.

E. Bass

A.

E. Piano

58

Perc.

E. Gtr.

A.

E. Piano

61

A. Fl.

Perc.

E. Gtr.

E. Bass

64

A. Fl.

Perc.

J. Gtr.

E. Gtr.

E. Bass

A.

E. Piano

67

A. Fl.

Perc.

J. Gtr.

E. Gtr.

E. Bass

A.

E. Piano

70

A. Fl.

Perc.

J. Gtr.

E. Gtr.

E. Bass

A.

E. Piano

73

A. Fl.

Perc.

J. Gtr.

E. Gtr.

T	0	0	0	2	2	3	0
A	2	2	0	2	2	2	0
B	2	2				4	1

E. Bass

A.

E. Piano

FX 5

75

A. Fl.

Perc.

J. Gtr.

E. Gtr.

E. Bass

A.

E. Piano

FX 5

- Perc.:** Percussion part with a snare drum line and a bass drum line.
- E. Gtr.:** Electric guitar part with a tab. The strings are labeled T, A, B. The fret numbers are: 0, 2, 2, 0, 2, 2, 3, 2, 4, 0, 0, 1.

77

A. Fl.

Perc.

J. Gtr.

E. Gtr.

E. Bass

A.

E. Piano

FX 5

0	0	0	2	2	3	0
2	2	0	2	2	2	0
2	2				4	1

79

A. Fl.

Perc.

J. Gtr.

E. Gtr.

E. Bass

A.

E. Piano

FX 5

0 2 2 0 2 2 3 2 4 0 0 1

81

A. Fl.

Perc.

J. Gtr.

E. Gtr.

E. Bass

A.

E. Piano

FX 5

0 2 2 0 2 2 3 2 4 0 0 1

83

A. Fl.

Perc.

J. Gtr.

E. Gtr.

E. Bass

A.

E. Piano

FX 5

85

A. Fl.

Perc.

J. Gtr.

E. Gtr.

E. Bass

A.

E. Piano

FX 5

3

0 2 2 0 2 2 3 0 0 1

T
A
B

87

A. Fl.

Perc.

J. Gtr.

E. Gtr.

E. Bass

A.

E. Piano

FX 5

0 2 2 0 2 2 0 2 2 3 2 4 0 0 1

T
A
B

89

A. Fl.

Perc.

J. Gtr.

E. Gtr.

E. Bass

A.

E. Piano

FX 5

91 ♩ = 92,000130 ♩ = 90,000092 ♩ = 88,000023 ♩ = 94,000130

A. Fl.

Perc.

J. Gtr.

E. Gtr.

E. Bass

E. Piano

Alto Flute

Bruel Patrick - Alors Regardes

♩ = 94,000130

14

18

22

26

30

33

36

38

84

89

♩ = 92,000130 ♩ = 90,000092 ♩ = 88,000020 ♩ = 86,0000130

Bruel Patrick - Alors Regardes

Percussion

♩ = 94,000130

5

11

14

18

22

26

30

34

38

41

V.S.

Percussion

45

49

53

57

60

64

67

71

75

79

Percussion

82

86

90

$\text{♩} = 92,000130$

92

$\text{♩} = 90,000092$ $\text{♩} = 88,000023$ $\text{♩} = 94,000130$

♩ = 94,000130

5 7

16

18

20

22

24

26

28

30

32

35

38

41

43

45

47

49

52

55

66

69

72

75

78

81

84

87

90

Bruel Patrick - Alors Regardes

7-string Electric Guitar

♩ = 94,000130

7

		21 22 24	24	24	24 22 21	19
E						
B						
G	—————					
D						
A						
E						
A						

12

T	2	2	2 2	2	2	2
A	2	2	2 2	2	2	2
B	0	0	0 0 0 0	0	0	0

15

T	2	2	2 2	2	2	2
A	2	2	2 2	2	2	2
B	0	0	0 0 0 0	0	0	0

22

T	2	2	2 2	2	2	2
A	2	2	2 2	2	2	2
B	4	4	4 4	4	4	4

30

T	2	2	2 2	2	2	2
A	2	2	2 2	2	2	2
B	4	4	4 4	4	4	4

36

T	3	0	2 2	3	0	2 2
A	2	1	2 2	2	1	2 2
B	4	4	4 4	4	4	4 4

42

T	2	2	2 2	2	2	2
A	2	2	2 2	2	2	2
B	4	4	4 4	4	4	4

49

T	3	0	2 2	3	0	2 2
A	2	1	2 2	2	1	2 2
B	4	4	4 4	4	4	4 4

55

T	3	0	2	2	2	2 3 3 3 3 2
A	2	1	2	2	2	2 2 2 2 2 2
B	4	4	4	4	4	4 4 2 2 2 2

60

T	0	0 0	0	3	2	2 2 2 2 2 2
A	0	0 0	0	2	2	2 2 2 2 2 2
B	2	1 1 1	2	4	2	2 2 2 2 2 2

V.S.

2 64

7-string Electric Guitar

	0 0 0 0	0 0 0 0	0	0	0
T	0 0 0 0	0 0 0 0	3 3 3 3	3	0
A	1 1 1 1	1 1 1 1	2 2 2 2	2	2 0 2
B	2	2	4 4 4 4	4	2 2

69

	0	0	0	0	0	0
T	2	2 0 2	3	2	2 0 2	3
A	2	2	2	2	2	2
B		4		4		4

75

	0	0	0	0	0	0
T	2	2 0 2	3	2	2 0 2	3
A	2	2	2	2	2	2
B		4		4		4

81

	0	0	0	0	0	0
T	2	2 0 2	3	2	2 0 2	3
A	2	2	2	2	2	2
B		4		4		4

87

	0	0	0	0	0
T	2	2 0 2	3	2	2 0 2
A	2	2	2	2	2
B		4		4	2

91 ♪ = 92,000130 ♪ = 90,000092 ♪ = 88,000023 ♪ = 94,000130

		2 0 2 0		
T	2		2 3 2	0
A	2		2	2
B			2	2

Bruel Patrick - Alors Regardes

Electric Bass

♩ = 94,000130

11

15

20

25

30

34

39

44

49

53

V.S.

58

4 3

68

72

76

81

85

90

$\text{♩} = 92,000130$ $\text{♩} = 90,000092$ $\text{♩} = 88,000023$ $\text{♩} = 94,000130$

Bruel Patrick - Alors Regardes

Alto

♩ = 94,000130

6

14

20

25

30

37

43

48

54

7

66

73

80

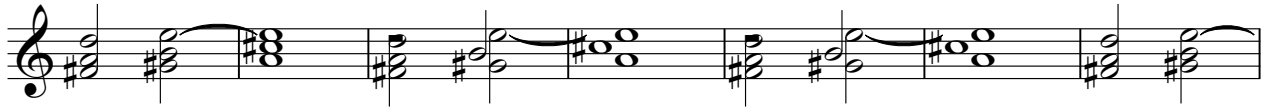

87

♩ = 92,000130 ♩ = 90,000000023 ♩ = 94,000130

Electric Piano

Bruel Patrick - Alors Regardes

♩ = 94,000130

31

34

38

49

53

56

8

7

Electric Piano

66

70

74

78

82

86

89

$\text{♩} = 92,000130$ $\text{♩} = 90,000092$ $\text{♩} = 88,000023$ $\text{♩} = 94,000130$

Bruel Patrick - Alors Regardes

Lead 3 (Calliope)

♩ = 94,000130

3

12

♩ = 92,000130 ♩ = 90,000023 ♩ = 94,000130

78 **2**

FX 5 (Brightness)

Bruel Patrick - Alors Regardes

♩ = 94,000130

6

3

12

9

25

15

43

2

49

♩ = 92,000130 ♩ = 90,000092 ♩ = 88,000092

42

2

FX 5 (Brightness)

Bruel Patrick - Alors Regardes

♩ = 94,000130

73

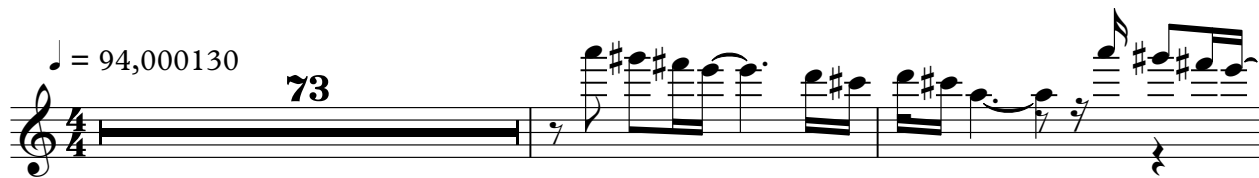

76

79

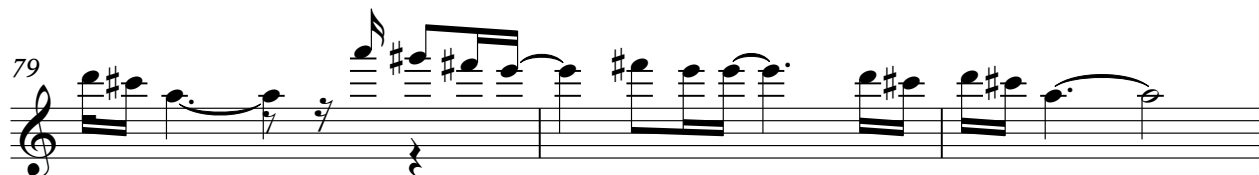

82

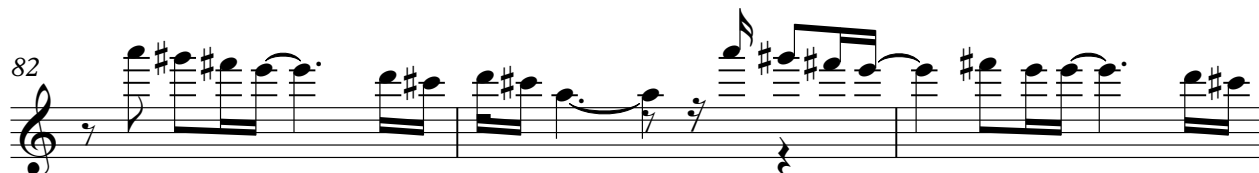

85

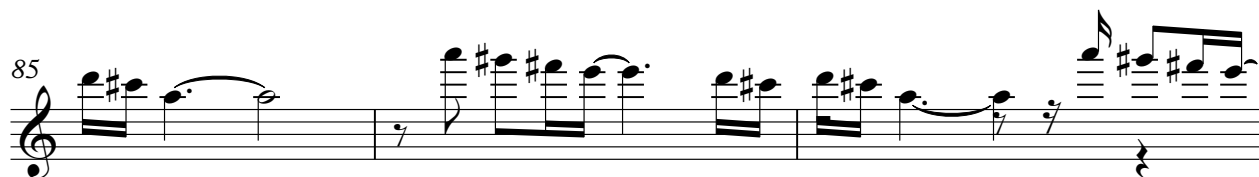

88

♩ = 92,000130 ♩ = 96,000023 ♩ = 94,000130

2

