

Bruel Patrick - Bouge

0.0"
1.1,00
Patrick Bruel: Bouge

♩ = 137,999878

Tenor Saxophone

Percussion

Jazz Guitar

Electric Guitar

(P.BrueI/P.BrueI-G.Presgurvic ; Ed. 14 Productions)

Electric Guitar

ALLIANCE Karaoke #

7-string Electric Guitar

7-string Electric Guitar

Electric Bass

Rock Organ

FX 5 (Brightness)

♩ = 137,999878

(p) Midi-Musique 1997
(p) Midi-Musique 1997

6

Perc.

J. Gtr.

E. Gtr.

E. Gtr.

E. Gtr.

E. Gtr.

E. Gtr.

E. Bass

Organ

11

Perc.

J. Gtr.

E. Gtr.

E. Gtr.

E. Gtr.

E. Bass

Organ

14

Ten. Sax.

Perc.

J. Gtr.

E. Gtr.

E. Gtr.

E. Gtr.

E. Bass

Organ

Un sou rire . J'te d'mandepas

16

Ten. Sax.

Perc.

J. Gtr.

E. Gtr.

E. Gtr.

E. Gtr.

E. Bass

grand- · chose un sou rire, C'est tout.

18

Ten. Sax.

Perc.

J. Gtr.

E. Gtr.

E. Gtr.

E. Gtr.

E. Bass

Pour me dire . . . Que si j'ose,

20

Ten. Sax.

Perc.

J. Gtr.

E. Gtr.

E. Gtr.

E. Gtr.

E. Bass

tu . . . oses Qu'on pour ra en core tout.

22

Ten. Sax.

Perc.

J. Gtr.

E. Gtr.

E. Gtr.

E. Gtr.

E. Bass

Organ

Tu n'dis rien de puis des heures

24

Ten. Sax.

Perc.

J. Gtr.

E. Gtr.

E. Gtr.

E. Gtr.

E. Bass

Organ

Qu'est- ce qui y'a en nous quimeurt

27

Ten. Sax.

Perc.

J. Gtr.

E. Gtr.

E. Gtr.
T A B 1 1 1 1 1 1 1 4 4 4 4 4 4 4 4 1

E. Gtr.
T A B 1 1 1 1 1 1 1 4 4 4 4 4 4 4 4 1

E. Bass

Organ

Si t'y crois plus, tant pis pour moi, Et tant

29

Ten. Sax.

Perc.

J. Gtr.

E. Gtr.

E. Gtr.
T A B 1 1 1 1 1 1 1 4 4 4 4 4 4 4 4 4

E. Gtr.
T A B 1 1 1 1 1 1 1 4 4 4 4 4 4 4 4 4

E. Bass

Organ

pis pour toi Si tu com prends pas qu'il faut qu'j'bouge

31

Ten. Sax.

Perc.

J. Gtr.

E. Gtr.

E. Gtr.

E. Gtr.

E. Bass

Organ

A vant que tout m'en chaine, Qu'cett'vie

T	1	1	3	3	1
A	0	1	0	4	1
B	3	4	1	0	2
T	1	1	3	3	1
A	0	1	0	4	1
B	3	4	1	0	2

34

Ten. Sax.

Perc.

J. Gtr.

E. Gtr.

E. Gtr.

E. Gtr.

E. Bass

Organ

n'soit plus lamienne, Faut qu'je bouge e'f'veux qu't bougesa ve'moi.

T	1	4	4	6	6
A	2	5	4	6	6
B	3	1	1	3	3
T	1	4	4	6	6
A	2	5	4	6	6
B	3	1	1	3	3

37

Ten. Sax.

Perc.

J. Gtr.

E. Gtr.

E. Gtr.

E. Gtr.

E. Bass

Organ

J'prends desrisques,

T	4	4	1	1	1
A	3	3	3	1	2
B	5	8		1	1
T	4	4	1	1	1
A	3	3	3	1	2
B	5	8		1	1

39

Ten. Sax.

Perc.

J. Gtr.

E. Gtr.

E. Gtr.

E. Gtr.

E. Bass

Organ

Tu m'l'as dit envi · ron sept mille fois

T	1	1	1	1	1	1	1	4	4	4	4	4	4	4	4	1
A	1	1	1	1	1	1	1	4	4	4	4	4	4	4	4	1
B	1	1	1	1	1	1	1	4	4	4	4	4	4	4	4	1

41

Ten. Sax.

Perc.

J. Gtr.

E. Gtr.

E. Gtr.

E. Gtr.

E. Bass

Organ

Par jour. Tu e xistes,

43

Ten. Sax.

Perc.

J. Gtr.

E. Gtr.

E. Gtr.

E. Gtr.

E. Bass

Organ

T'as be soin · d'per · sonne, sur tout pas

45

Ten. Sax.

Perc.

J. Gtr.

E. Gtr.

E. Gtr.
 De cettœour. J'a vais le coeuren pous - siere,
 T 2 2 1 0 0
 A 1 1 1 1 1 1 1 4 4 4 4 4 4 4 4 3 3 0 0
 B 1 1 1 1 1 1 1 4 4 4 4 4 4 4 4 4 3 3 3 4

E. Gtr.
 T 2 2 1
 A 1 1 1 1 1 1 1 4 4 4 4 4 4 4 4 3 3 0 0
 B 1 1 1 1 1 1 1 4 4 4 4 4 4 4 4 4 3 3 3 4

E. Bass

Organ

48

Ten. Sax.

Perc.

J. Gtr.

E. Gtr.

E. Gtr.
 C'est- toi qui m'amasspar terre.
 T 3 4 4
 A 4 3 3 4 4
 B 4 3 3 4 4

E. Gtr.
 T 3 4 4
 A 4 3 3 4 4
 B 4 3 3 4 4

E. Bass

Organ

51

Ten. Sax.

Perc.

J. Gtr.

E. Gtr.

E. Gtr.

E. Gtr.

E. Bass

Organ

53

Ten. Sax.

Perc.

J. Gtr.

E. Gtr.

E. Gtr.

E. Gtr.

E. Bass

Organ

55

Ten. Sax.

Perc.

J. Gtr.

E. Gtr.

E. Gtr.

E. Gtr.

E. Bass

Organ

FX 5

A vant que tout s'en chaine, Qu'cetteie

T	1			3	3	1
A	0	1	4	0	4	1
B	3	1	1	0	0	2
		4	3	1	3	1
T	1			3	3	1
A	0	1	4	0	4	1
B	3	1	1	0	0	2
		4	3	1	3	1

58

Ten. Sax.

Perc.

J. Gtr.

E. Gtr.

E. Gtr.

E. Gtr.

E. Bass

Organ

FX 5

n'soit plus lanienne, Faut qu'je bouge et veux qu'tibougesa ve moi..

T	1	4	4	4	6	6
A	2	4	4	4	6	6
B	3	1	1	3	3	3
		4	4	1	1	1
T	1	4	4	4	6	6
A	2	4	4	4	6	6
B	3	1	1	3	3	3
	1	4	4	1	1	1

61

Ten. Sax.

Perc.

J. Gtr.

E. Gtr.

Y'a rien qui nous re tienne, Un mot,

E. Gtr.

T	1		3	3	1
A	0	1	4	4	1
B	3	4	3	3	1

E. Gtr.

T	1		3	3	1
A	0	1	4	4	1
B	3	4	3	3	1

E. Bass

Organ

FX 5

64

Ten. Sax.

Perc.

J. Gtr.

E. Gtr.

un seul.. j't'em mene. Faut qu'je bouge

E. Gtr.

E. Gtr.

E. Bass

Organ

FX 5

- Ten. Sax.**: Melodic line with a triplet in measure 65.
- Perc.**: Rhythmic accompaniment with a snare drum pattern.
- J. Gtr.**: Chordal accompaniment with triplets in measures 65 and 66.
- E. Gtr.**: Electric guitar part with lyrics and guitar tabs. The lyrics are "un seul.. j't'em mene. Faut qu'je bouge". The guitar tabs are:

T	1	4	4	6
A	1	4	4	6
B	2	5	5	3
	3	1	1	3
	1	4	4	1
- E. Bass**: Bass line with a melodic contour.
- Organ**: Organ accompaniment with a sustained chord in measure 66.
- FX 5**: Effects part, mostly silent.

66

Ten. Sax. 

Perc. 

J. Gtr. 

E. Gtr. 

E. Gtr. 

E. Gtr. 

E. Bass 

Organ 

68

Perc. 

J. Gtr. 

E. Gtr. 

E. Gtr. 

E. Bass 

Organ 

70

Perc.

J. Gtr.

E. Gtr.

E. Gtr.

E. Bass

Organ

72

Perc.

J. Gtr.

E. Gtr.

E. Gtr.

E. Bass

Organ

74

Ten. Sax.

Perc.

J. Gtr.

E. Gtr.

E. Gtr.

E. Gtr.

E. Bass

Organ

On e touffe sans a voir l'air,

T	1		
A	0		
B	4	3	3
	4	3	3

T	1		
A	0		
B	4	3	3
	4	3	3

76

Ten. Sax.

Perc.

J. Gtr.

E. Gtr.

E. Gtr.

E. Gtr.

E. Bass

Organ

Pour rever, qu'est- ce qu'il faut pas faire..

T			
A			
B	4	3	3
	4	3	3

T			
A			
B	4	3	3
	4	3	3

78

Ten. Sax.

Perc.

J. Gtr.

E. Gtr.

E. Gtr. T A B 4 4 1 1 1 1 1 1 1 4

E. Gtr. T A B 4 4 1 1 1 1 1 1 1 4

E. Bass

Organ

Tous les gou rous, les

80

Ten. Sax.

Perc.

J. Gtr.

E. Gtr.

E. Gtr. T A B 4 4 4 4 4 4 4 1 1 1 1 1 1 1 4

E. Gtr. T A B 4 4 4 4 4 4 4 1 1 1 1 1 1 1 4

E. Bass

Organ

mages de marque, Les rois du swing, Les"je sais

82

Ten. Sax.

Perc.

J. Gtr.

E. Gtr.

tout", les faux kings... Faut que j'bouge a vant que tout m'echaine,

T									1	1				
A									0	0	0	0		
B	4	4	4	4	4	4	4	4	3	3				4

T									1	1				
A									0	0	0	0		
B	4	4	4	4	4	4	4	4	3	3				4

E. Bass

Organ

FX 5

85

Ten. Sax.

Perc.

J. Gtr.

E. Gtr.

E. Gtr.

E. Gtr.

E. Bass

Organ

FX 5

Qu'cette n'soit plus lamienne, Faut qu'je bouge

T	3	3	1	1	4	4	6
A	4	4	1	1	4	4	6
B	0	0	2	2	5	5	3
	1	1	3	3	1	1	3
T	3	3	1	1	4	4	1
A	3	3	1	1	4	4	6
B	0	0	2	2	4	4	6
	1	1	3	3	5	5	3
	3	3	1	1	1	1	3
					4	4	1

88

Ten. Sax.

Perc.

J. Gtr.

E. Gtr.

E. Gtr.

E. Bass

Organ

FX 5

e'vouxqu'tbougesa vecmoi.. Y'a rien qui nous re tienne,

T	6	1	1	1	1	1
A	6	0	3	3	4	4
B	3	3	3	3	4	4
	1	1	1	1	1	1
T	6	1	1	1	1	1
A	6	0	3	3	4	4
B	3	3	3	3	4	4
	1	1	1	1	1	1

Ten. Sax.

Perc.

J. Gtr.

E. Gtr.

Un mot, un seul.. j't'ermene. Faut qu'je bouge

E. Gtr.

3	3	1	1	4	6
4	4	1	1	4	6
0	0	2	2	5	3
1	1	3	3	1	3
3	3	1	1	4	1

E. Gtr.

3	3	1	1	4	6
4	4	1	1	4	6
0	0	2	2	5	3
1	1	3	3	1	3
3	3	1	1	4	1

E. Bass

Organ

FX 5

94

Ten. Sax.

Perc.

J. Gtr.

E. Gtr.

E. Gtr.

E. Gtr.

E. Gtr.

E. Bass

Organ

6 e j'veux qu'tu bouge a vec... Un sou rre, c'est ut,

T
A
B

T
A
B

97

Ten. Sax.

Perc.

J. Gtr.

E. Gtr.

E. Gtr.

E. Bass

Mempour m'dire: t'es fou. Pa'r reur, c'est toi,

100

Ten. Sax.

Perc.

J. Gtr.

E. Gtr.

E. Gtr.

E. Bass

3 Mais j'ai peur, crois- moi...

102

Ten. Sax.

Perc.

J. Gtr.

E. Gtr.

E. Gtr.

E. Gtr.

E. Bass

Organ

Des me qui perdent la me moire,

T				
A				
B	3	3	4	4
	3	3	4	4

105

Ten. Sax.

Perc.

J. Gtr.

E. Gtr.

E. Gtr.

E. Bass

Organ

Qui t'ra content une autrehis toire.

107

Ten. Sax.

Perc.

J. Gtr.

E. Gtr.

E. Gtr.

E. Bass

Organ

Et si t'y crois, tant pis pour moi, Et tant

Ten. Sax.

Perc.

J. Gtr.

E. Gtr.

pis pour toi Si tu com prends pas qu'faut qu'tubouges..

T																	1
A	1	1	1	1	1	1	1	1	4	4	4	4	4	4	4	4	3
B	1	1	1	1	1	1	1	4	4	4	4	4	4	4	4	3	

T																	1
A	1	1	1	1	1	1	1	4	4	4	4	4	4	4	4	3	
B	1	1	1	1	1	1	1	4	4	4	4	4	4	4	3		

E. Bass

Organ

111

Ten. Sax.

Perc.

J. Gtr.

E. Gtr.

A vant que tout s'en chaine Qu'cettørie

E. Gtr.

T	1		3	3	1
A	0	1	4	4	1
B	3	1	0	0	2
		4	1	1	3
			3	3	1

E. Gtr.

T	1		3	3	1
A	0	1	4	4	1
B	3	1	0	0	2
		4	1	1	3
			3	3	1

E. Bass

Organ

FX 5

114

Ten. Sax. 

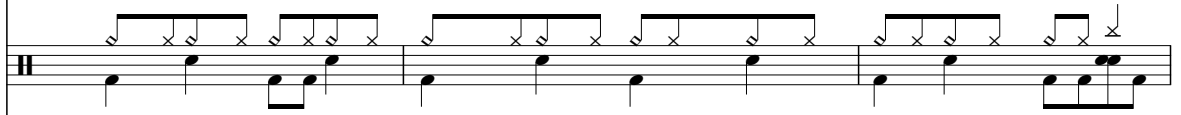
Perc. 

J. Gtr. 

E. Gtr. 

n'soit plus latienne. Faut qu'tubouges etj'vais bou ger a vectoi..

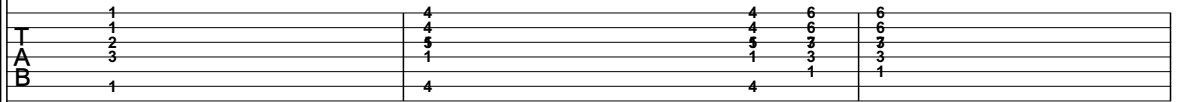
E. Gtr. 

T	1	4	4	6	6
A	2	5	5	3	3
B	3	1	1	3	3
B	1	4	4	1	1

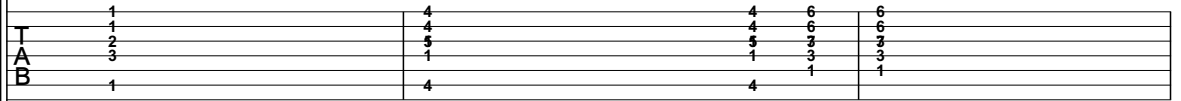
E. Gtr. 

T	1	4	4	6	6
A	2	5	5	3	3
B	3	1	1	3	3
B	1	4	4	1	1

E. Bass 

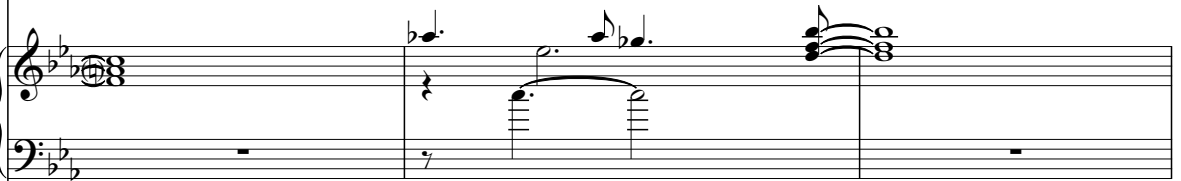
Organ 

FX 5 

Ten. Sax.

Perc.

J. Gtr.

E. Gtr.

A vant qu'tounous re tienne, Un mot,

E. Gtr.

T	1		3	3	1
A	0	1	4	4	1
B	3	1	0	0	2
		4	1	1	3
			3	3	1

E. Gtr.

T	1		3	3	1
A	0	1	4	4	1
B	3	1	0	0	2
		4	1	1	3
			3	3	1

E. Bass

Organ

FX 5

120

Ten. Sax.

Perc.

J. Gtr.

E. Gtr.

E. Gtr.

E. Gtr.

E. Bass

Organ

FX 5

un seul.. j'emene. Faut qu'je bouge e j'veux qu'tu bouges a ve moi..

123

Ten. Sax.

Perc.

J. Gtr.

E. Gtr.

E. Gtr.

E. Gtr.

E. Bass

Organ

FX 5

Bouge.. bouge.. bouge..

Ten. Sax.

Perc.

J. Gtr.

E. Gtr.

bouge...

T	1	4	4	6
A	1	4	4	6
B	1	4	4	6

T	1	4	4	6
A	2	5	5	3
B	3	1	1	3

E. Gtr.

E. Gtr.

E. Bass

Organ

FX 5

128

Ten. Sax. 

Perc. 

E. Gtr. 

E. Gtr. 

Oui j'veux qu'tubougesa vec moi.

E. Gtr. 

E. Gtr. 

E. Bass 

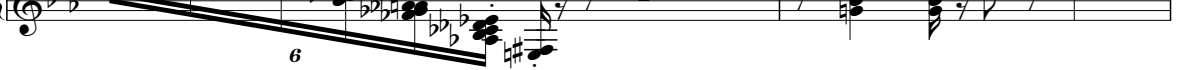
Organ 

130

Perc. 

E. Gtr. 

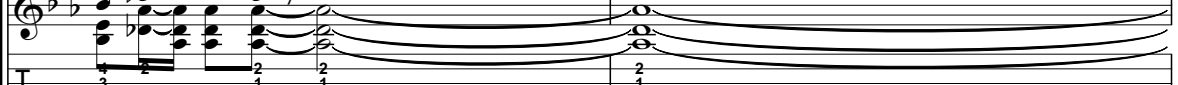
E. Gtr. 

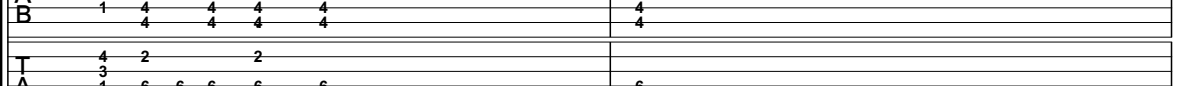
E. Gtr. 

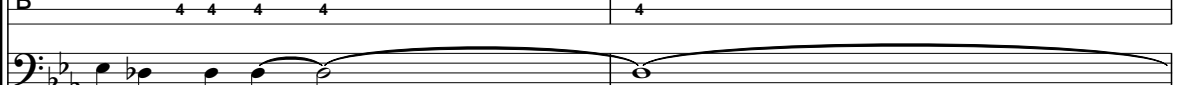
E. Gtr. 

E. Bass 

Organ 

Ten. Sax.

Perc.

J. Gtr.

E. Gtr.

E. Gtr.

E. Gtr.

T	2	2	2
A	1	1	1
B	4	4	4

E. Gtr.

T		2	
A	6	1	
B	4	4	4

E. Bass

Organ

FX 5

Tenor Saxophone

Bruel Patrick - Bouge

♩ = 137,999878

13

17

21

26

30

33

37

41

45

(p) Midi-Musique 1997
(p) Midi-Musique 1997

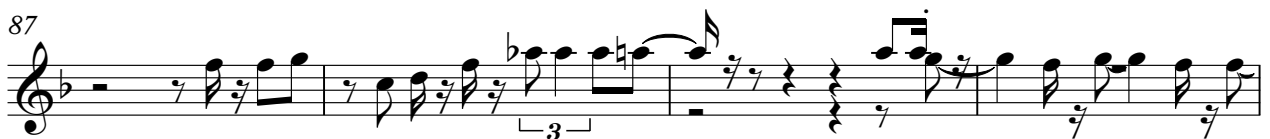
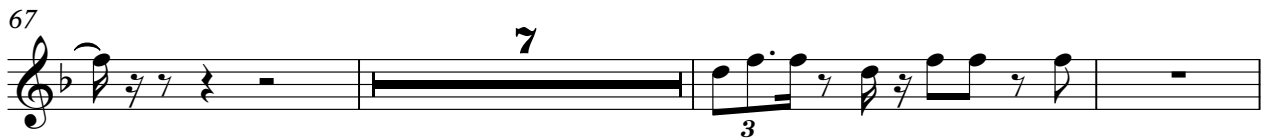
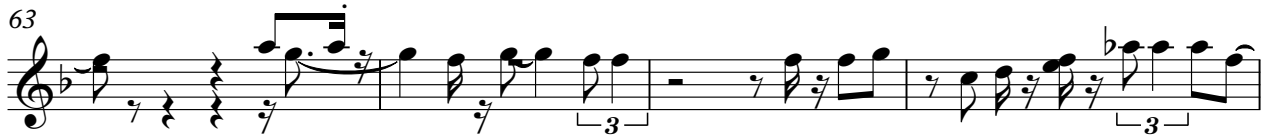
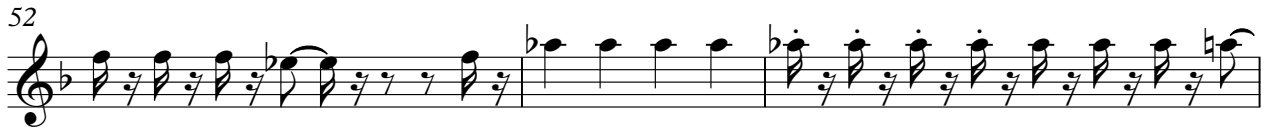

91

95

100

105

108

111

115

119

123

128

Percussion

Bruel Patrick - Bouge

♩ = 137,999878

7

12

16

20

24

28

32

36

40

(p) Midi-Musique 1997
(p) Midi-Musique 1997

V.S.

44

48

52

56

60

64

68

72

76

80

Percussion

84

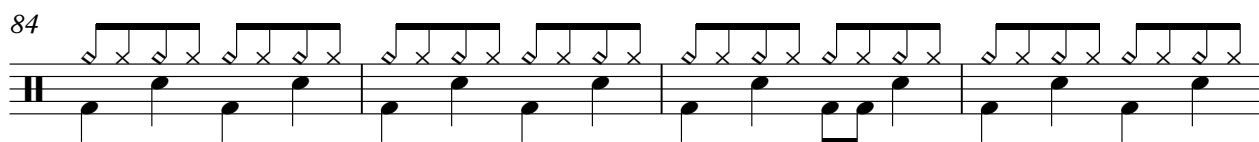

88

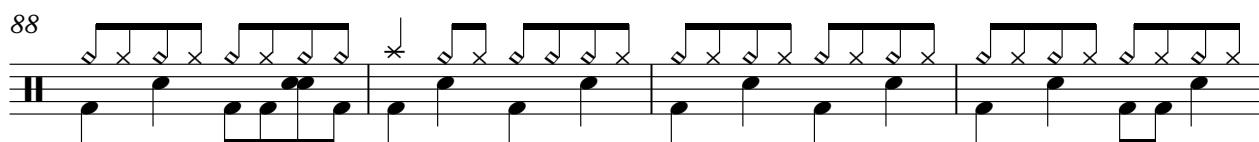

92

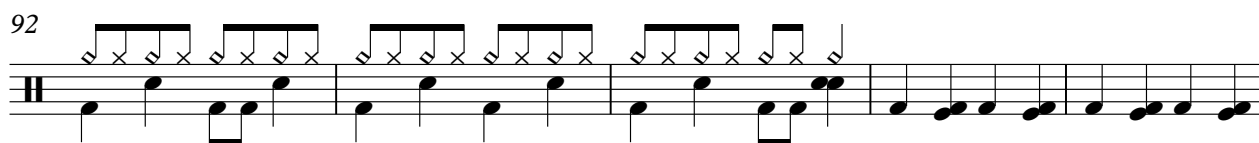

97

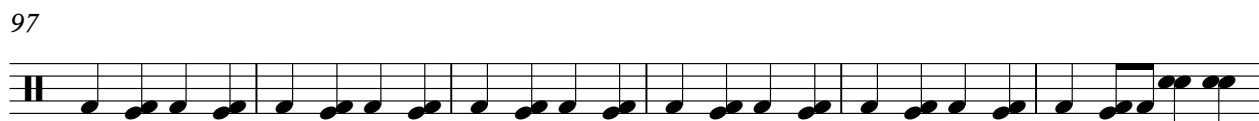

103

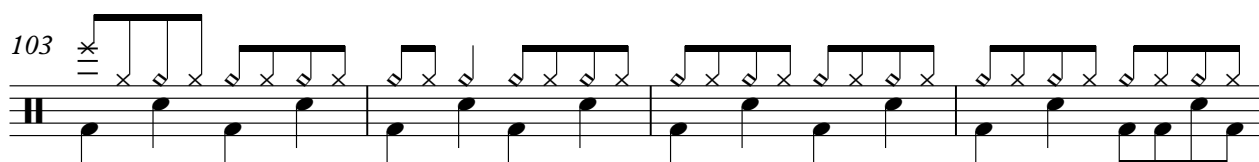

107

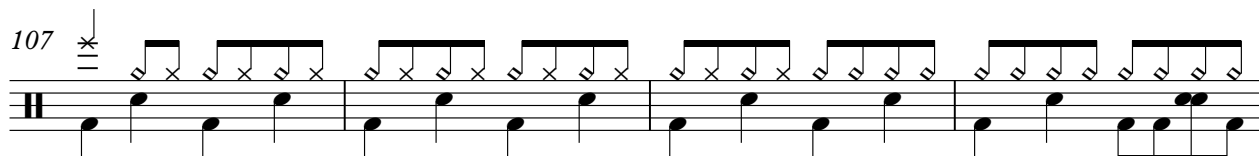

111

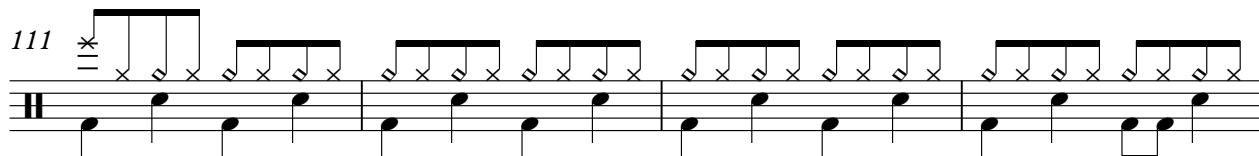

115

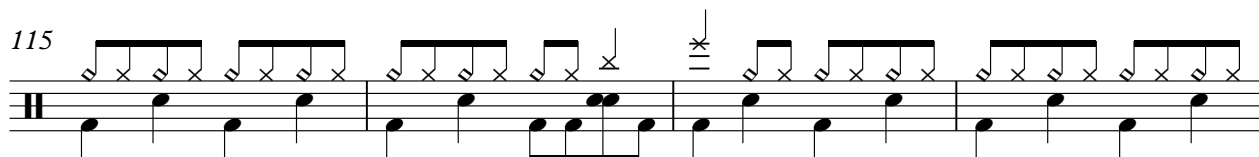

119

123

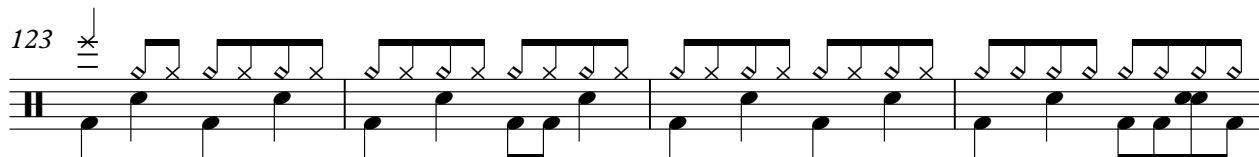

V.S.

4

Percussion

127

131

133

♩ = 137,999878

9

13

16

19

22

25

28

31

34

36

(p) Midi-Musique 1997

(p) Midi-Musique 1997

V.S.

67

70

73

76

78

81

84

87

89

92

120

122

125

127

Electric Guitar

Bruel Patrick - Bouge

♩ = 137,999878

6

11 **83**

96

99

102 **26** 3 3

130

(p) Midi-Musique 1997
(p) Midi-Musique 1997

Bruel Patrick - Bouge

Electric Guitar

(P.Brue/P.Brue-G.Presgurvic ; Ed. 14 Productions)

♩ = 137,999878

ALLIANCE Karaoke #

14

Unire d'pas grand soire, C'est. Pour Que, t'ose, t'ou par

21

coet. Tun'chaises Qu'est- ce qu'un S'olis, tant p'moi, Fant

29

p'moi Si bouge Ant que t'aine, Qu'cette n'p'ienne, F'ouge

36

je bouge moi. J'p'ises, fillas envoies Pour. Tristes, T'oin

44

d'penseras Detar. J'a va ensiere, C'est- toi pas t'p'eur, tu

52

v'aire, t'ain t'antn' Que t'p' bouge Ant que t'aine, Qu'cette n'p'ienne,

59

F'ouge j'p' bouge moi.. Y'en qu'ienne, Unot, us' t'eme. F'ouge

66

je bouge moi. On les failir Pour ce s'p' pas T'ous, les ang' qu'ris

(p) Midi-Musique 1997

(p) Midi-Musique 1997

81

dw l'ing's'risuffil'g'pouge vant qu'ou chaine, Qu'c'ete n'p'ous'ienne, F'ou'ige

88

j'ou'ige'coi.. Y'ien qu'ous'ienne, Un'ot, useul't'ame. F'ou'ige

94

j'ou'ige'avec.. Un'sou r'ire, c'est'ut,

97

Me'm'eur m'dire: t'es'ou. Pas'l'er reur, c'est'i,

100

Mai'sai peur, croi'sai..

103

h'ou'ige'coi.. Y'ien qu'ous'ienne, Un'ot, useul't'ame. F'ou'ige

112

qu'ou chaine Qu'c'ete n'p'ous'ienne. F'ou'ige j'ou'ige'coi.. Vant qu'ou'ienne,

119

Un'ot, useul't'ame. F'ou'ige j'ou'ige'coi.. Bouge.. bouge.. bouge..

126

bouge'avec'coi.

130

%Editions MIE

Bruel Patrick - Bouge

7-string Electric Guitar

♩ = 137,999878

	E	6	6	6 4	4	6	3 4 4	4	4	4 6
T	B	8	8	8 4	4	8	4 8 2	2	2	2 8
A	G	8	8	8 6	6	8	3 6			8
B	D	8	8	8 6	6	1	1 6	6	6	1
B	A	1 4 1	1	1 4 4	4	1	1 4	4	4	1 4 1
B	E			4	4		4			
A	A									

7

	6	6 4	4	6	6 4	4				
T	B	8	8 4	4	8	8 4	4			
A	G	8	8 6	6	8	8 6	6			
B	D	1	1 6	6	1	1 6	6			
B	A	1	1 4	4	1	1 4	4	1	1	1 1 1 1 1 1 1
B	E		4	4		4	4	1	1	1 1 1 1 1 1 1 4
A	A									

12

T	B						1	1	1	1 1 1 1 1 1 1
A	G						1	1	1	1 1 1 1 1 1 1
B	D	4	4	4	4	4	4	4	4	4
B	A	4	4	4	4	4	4	4	4	4
B	E									
A	A									

14

T	B						1	1	1	1 1 1 1 1 1 1
A	G						1	1	1	1 1 1 1 1 1 1
B	D	4	4	4	4	4	4	4	4	4
B	A	4	4	4	4	4	4	4	4	4
B	E									
A	A									

16

T	B						1	1	1	1 1 1 1 1 1 1
A	G						1	1	1	1 1 1 1 1 1 1
B	D	4	4	4	4	4	4	4	4	4
B	A	4	4	4	4	4	4	4	4	4
B	E									
A	A									

18

T	B						1	1	1	1 1 1 1 1 1 1
A	G						1	1	1	1 1 1 1 1 1 1
B	D	4	4	4	4	4	4	4	4	4
B	A	4	4	4	4	4	4	4	4	4
B	E									
A	A									

20

T	B						1	1	1	1 1 1 1 1 1 1
A	G						1	1	1	1 1 1 1 1 1 1
B	D	4	4	4	4	4	4	4	4	4
B	A	4	4	4	4	4	4	4	4	4
B	E									
A	A									

22

T	B									
A	G									
B	D	4	4	4	4	4	4	4	4	4
B	A	4	4	4	4	4	4	4	4	4
B	E									
A	A									

27

T	B									
A	G									
B	D	1	1	1	1	1	1	1	1	1
B	A	1	1	1	1	1	1	1	1	1
B	E									
A	A									

29

T	B									
A	G									
B	D	1	1	1	1	1	1	1	1	1
B	A	1	1	1	1	1	1	1	1	1
B	E									
A	A									

V.S.

(p) Midi-Musique 1997
(p) Midi-Musique 1997

2 33

7-string Electric Guitar

	3	3	1	1	4	4	6	6	4	4	1	1
T	4	4	1	1	4	4	6	6	3	3	1	2
A	0	0	2	2	5	5	3	3	5	3	3	1
B	1	1	3	3	1	1	3	3	6	5	4	4
	3	3	1	1	4	4	1	1	6	6	4	4
									6			

39

T												
A	1	1	1	1	1	1	1	1	4	4	4	4
B	1	1	1	1	1	1	1	1	4	4	4	4

41

T												
A	1	1	1	1	1	1	1	1	4	4	4	4
B	1	1	1	1	1	1	1	1	4	4	4	4

43

T												
A	1	1	1	1	1	1	1	1	4	4	4	4
B	1	1	1	1	1	1	1	1	4	4	4	4

45

T										2	2	1
A	1	1	1	1	1	1	1	1	4	1	1	0
B	1	1	1	1	1	1	1	1	4	4	4	4

49

T												
A												
B	3	3	4	4	4	4	4	4	4	4	4	4

53

T											1	
A	1	1	1	1	1	1	1	1	4	4	0	1
B	1	1	1	1	1	1	1	1	4	4	3	4

57

	3	3	1	1	4	4	6	6	1	3	3	1
T	4	4	1	1	4	4	6	6	0	4	4	1
A	0	0	2	2	5	5	3	3	1	0	0	2
B	1	1	3	3	1	1	3	3	3	1	1	3

65

	4	4	6									
T	4	4	6									
A	5	5	3									
B	1	1	3									

69

T												
A	1	1	1	1	1	1	1	1	4	4	4	4
B	1	1	1	1	1	1	1	1	4	4	4	4

T																			
A	1	1	1	1	1	1	1	1											1
B	1	1	1	1	1	1	1	1	4	4	4	4	4	4	4	4	4	4	1

73

T																			1
A	1	1	1	1	1	1	1	1											0
B	1	1	1	1	1	1	1	1	4	4	4	4	4	4	4	4	4	3	3

77

T																			
A								1	1	1	1	1	1	1	1				1
B	3	3	4	4	4	4	4	1	1	1	1	1	1	1	4	4	4	4	1

81

T																			1
A	1	1	1	1	1	1	1	1											0
B	1	1	1	1	1	1	1	1	4	4	4	4	4	4	4	4	3	3	3

85

T	3	3	1	1	4	4	6	6	1	3	3	1	1
A	4	4	1	1	4	4	6	6	0	4	4	1	1
B	0	0	2	2	5	5	3	3	0	0	0	2	2

93

8

T	4	4	6	6											3	3	1	1
A	4	4	6	6											4	4	1	1
B	5	5	3	3											0	0	2	2

107

T																			
A	1	1	1	1	1	1	1	1											1
B	1	1	1	1	1	1	1	1	4	4	4	4	4	4	4	4	4	4	1

109

T																			1
A	1	1	1	1	1	1	1	1											0
B	1	1	1	1	1	1	1	1	4	4	4	4	4	4	4	4	3	3	3

113

T	3	3	1	1	4	4	6	6	1	3	3	1	1
A	4	4	1	1	4	4	6	6	0	4	4	1	1
B	0	0	2	2	5	5	3	3	0	0	0	2	2

121

T	4	4	6	6	1	3	3	1	1	4	4	6	6
A	4	4	6	6	0	4	4	1	1	4	4	6	6
B	5	5	3	3	1	0	0	2	2	5	5	3	3

7-string Electric Guitar

T		1				4	2	2	2	2		2	2	
A	1	1	1	3	3	3	1	1		1		1	1	
B						1	4	4	4	4	4	4	4	4

Bruel Patrick - Bouge

7-string Electric Guitar

♩ = 137,999878

	E	6	6	6 4	4	6	3 4 4	4	4	4 6
T	B	8	8	8 4	4	8	4 8 2	2	2	2 8
A	B	8	8	8 6	6	8	3 6			8
D	B	8	8	8 6	6	1	1 6	6	6	1
A	B	1 4 1	1	1 4 4	4	1	1 4	4	4 1 4	1
E	B			4	4		4		4	
A	B								4	

7

	6	6 4	4	6	6 4	4				
T	B	8	8 4	4	8	8 4	4			
A	B	8	8 6	6	8	8 6	6			
D	B	1	1 6	6	1	1 6	6	1	1	1
A	B	1	1 4	4	1	1 4	4	1	1	1
E	B		4	4		4	4	1	1	1
A	B							1	1	1

12

T	A									
B	B	4	4	4	4	4	4	1	1	1
A	B	4	4	4	4	4	4	1	1	1
E	B	4	4	4	4	4	4	1	1	1
A	B	4	4	4	4	4	4	1	1	1
E	B	4	4	4	4	4	4	1	1	1

14

T	A									
B	B	4	4	4	4	4	4	1	1	1
A	B	4	4	4	4	4	4	1	1	1
E	B	4	4	4	4	4	4	1	1	1
A	B	4	4	4	4	4	4	1	1	1
E	B	4	4	4	4	4	4	1	1	1

16

T	A									
B	B	4	4	4	4	4	4	1	1	1
A	B	4	4	4	4	4	4	1	1	1
E	B	4	4	4	4	4	4	1	1	1
A	B	4	4	4	4	4	4	1	1	1
E	B	4	4	4	4	4	4	1	1	1

18

T	A									
B	B	4	4	4	4	4	4	1	1	1
A	B	4	4	4	4	4	4	1	1	1
E	B	4	4	4	4	4	4	1	1	1
A	B	4	4	4	4	4	4	1	1	1
E	B	4	4	4	4	4	4	1	1	1

20

T	A									
B	B	4	4	4	4	4	4	1	1	1
A	B	4	4	4	4	4	4	1	1	1
E	B	4	4	4	4	4	4	1	1	1
A	B	4	4	4	4	4	4	1	1	1
E	B	4	4	4	4	4	4	1	1	1

22

T	A									
B	B	4	4	4	4	4	4	3	3 4	4
A	B	4	4	4	4	4	4	3	3 4	4
E	B	4	4	4	4	4	4	3	3 4	4
A	B	4	4	4	4	4	4	3	3 4	4
E	B	4	4	4	4	4	4	3	3 4	4

27

T	A									
B	B	1	1	1	1	1	1	4	4	4
A	B	1	1	1	1	1	1	4	4	4
E	B	1	1	1	1	1	1	4	4	4
A	B	1	1	1	1	1	1	4	4	4
E	B	1	1	1	1	1	1	4	4	4

29

T	A									
B	B	1	1	1	1	1	1	4	4	4
A	B	1	1	1	1	1	1	4	4	4
E	B	1	1	1	1	1	1	4	4	4
A	B	1	1	1	1	1	1	4	4	4
E	B	1	1	1	1	1	1	4	4	4

(p) Midi-Musique 1997
(p) Midi-Musique 1997

V.S.

2 33

7-string Electric Guitar

	3	3	1	1	4	4	6	6	4	4	1	1
T	4	4	1	1	4	4	6	6	3	3	1	2
A	0	0	2	2	5	5	3	3	5	3	3	1
B	1	1	3	3	1	1	3	3	6	5	4	4
	3	3	1	1	4	4	1	1	6	6	4	4

39

T												
A	1	1	1	1	1	1	1	1	4	4	4	4
B	1	1	1	1	1	1	1	1	4	4	4	4

41

T												
A	1	1	1	1	1	1	1	1	4	4	4	4
B	1	1	1	1	1	1	1	1	4	4	4	4

43

T												
A	1	1	1	1	1	1	1	1	4	4	4	4
B	1	1	1	1	1	1	1	1	4	4	4	4

45

T										2	2	1
A	1	1	1	1	1	1	1	1	4	1	1	0
B	1	1	1	1	1	1	1	1	4	4	4	4

49

T												
A												
B	3	3	4	4	4	4	4	4	4	4	4	4

53

T											1	
A	1	1	1	1	1	1	1	1	4	4	0	1
B	1	1	1	1	1	1	1	1	4	4	3	4

57

	3	3	1	1	4	4	6	6	1	3	3	1
T	4	4	1	1	4	4	6	6	0	4	4	1
A	0	0	2	2	5	5	3	3	1	0	0	2
B	1	1	3	3	1	1	3	3	3	1	1	3

65

	4	4	6									
T	4	4	6									
A	5	5	3									
B	1	1	3									

69

T												
A	1	1	1	1	1	1	1	1	4	4	4	4
B	1	1	1	1	1	1	1	1	4	4	4	4

T																				
A	1	1	1	1	1	1	1	1	1	4	4	4	4	4	4	4	4	4	4	1
B	1	1	1	1	1	1	1	1	4	4	4	4	4	4	4	4	4	4	4	1

73

T																				1
A	1	1	1	1	1	1	1	1	4	4	4	4	4	4	4	4	4	3	3	0
B	1	1	1	1	1	1	1	4	4	4	4	4	4	4	4	4	3	3	3	0

77

T																				
A								1	1	1	1	1	1	1	1	4	4	4	4	1
B	3	3	4	4	4	1	1	1	1	1	1	1	4	4	4	4	4	4	4	1

81

T																				1
A	1	1	1	1	1	1	1	1	4	4	4	4	4	4	4	4	3	3	0	0
B	1	1	1	1	1	1	1	4	4	4	4	4	4	4	4	3	3	3	0	0

85

T	3	3	1	1	4	4	6	6	1	3	3	1	1
A	4	4	1	1	4	4	6	6	0	4	4	1	1
B	0	0	2	2	5	5	3	3	0	0	0	2	2

93

8

T	4	4	6	6										
A	4	4	6	6										
B	5	5	3	3										

107

T																				
A	1	1	1	1	1	1	1	1	4	4	4	4	4	4	4	4	4	4	4	1
B	1	1	1	1	1	1	1	1	4	4	4	4	4	4	4	4	4	4	4	1

109

T																				1
A	1	1	1	1	1	1	1	1	4	4	4	4	4	4	4	4	3	3	0	0
B	1	1	1	1	1	1	1	4	4	4	4	4	4	4	4	3	3	3	0	0

113

T	3	3	1	1	4	4	6	6	1	3	3	1	1
A	4	4	1	1	4	4	6	6	0	4	4	1	1
B	0	0	2	2	5	5	3	3	0	0	0	2	2

121

T	4	4	6	6	1	3	3	1	1	4	4	6	6
A	4	4	6	6	0	4	4	1	1	4	4	6	6
B	5	5	3	3	1	0	0	2	2	5	5	3	3

7-string Electric Guitar

T			1								2	
A	1	1	1	3							1	
B					3	4	2	2				
						1	6	6	6	6	6	
						1	4	4	4	4	4	6
								4	4	4	4	
								4	4	4	4	

Electric Bass

Bruel Patrick - Bouge

♩ = 137,999878

(p) Midi-Musique 1997
(p) Midi-Musique 1997

V.S.

45

49

53

57

61

65

69

73

77

81

85

89

93

98

102

106

110

114

118

122

V.S.

4

Electric Bass

126

130

Rock Organ

Bruel Patrick - Bouge

♩ = 137,999878

5

11

14

8

26

30

36

41

V.S.

(p) Midi-Musique 1997
(p) Midi-Musique 1997

44

48

53

58

64

67

69

Rock Organ

71

74

77

80

85

90

Rock Organ

103

108

113

119

125

128

130

6

FX 5 (Brightness)

Bruel Patrick - Bouge

♩ = 137,999878

54

59

2

18

83

2

90

18

114

2

121

2

126

7

(p) Midi-Musique 1997
(p) Midi-Musique 1997