

Bruel Patrick - Je Te Le Dis Quand MeMe

♩ = 110,000107

17

** DRUMS

21

** DRUMS

24

** DRUMS

27

** DRUMS

** 9

** 1

** 2

30

** DRUMS

** 9

** 1

** 2

33

** DRUMS

** 9

** 1

** 2

36

** DRUMS

** 9

** 1

** 2

39

** DRUMS

** 9

** 1

** 2

42

** DRUMS

** 9

** 1

** 2

45

** DRUMS

** 9

** 1

** 2

48

** DRUMS

** 9

** 1

** 2

51

** DRUMS

** 9

** 1

** 2

54

** DRUMS

57

** DRUMS

60

** DRUMS

63

** DRUMS

** 9

** 1

** 2

66

** DRUMS

** 9

** 3

** 1

** 2

** DRUMS

** DRUMS

74

** DRUMS

** 9

** 3

** 1

** 2

77

** DRUMS

** 9

** 3

** 1

** 2

** DRUMS

93

** 9

** 3

** 1

** 2

96

** 9

** 3

** 1

** 2

99

** 3

** 2

102

** 2

105

** 1

** 2

107

** 2

** DRUMS

Bruel Patrick - Je Te Le Dis Quand MeMe

♩ = 110,000107

19

23

28

33

38

43

48

53

58

63

V.S.

2

** DRUMS

68

73

78

81

27

Bruel Patrick - Je Te Le Dis Quand MeMe

★★ 9

♩ = 110,000107

19

25

33

40

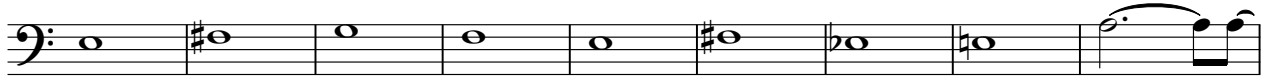

49

56

63

70

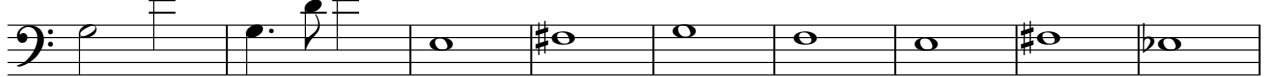

79

94

Bruel Patrick - Je Te Le Dis Quand MeMe

** 3

♩ = 110,000107

67

72

80

8

94

10

Bruel Patrick - Je Te Le Dis Quand MeMe

** 1

♩ = 110,000107

3

8

13

18

24

29

34

40

46

2

52

56

61

66

72

78

92

98

Bruel Patrick - Je Te Le Dis Quand MeMe

★★ 2

♩ = 110,000107

V.S.

