

Nelly - My place

0.0"
1.1,00
Copyright (p) Midi Hits

♩ = 80,999969

A tempo marking $\text{♩} = 80,999969$ is repeated below the Strings staff.

4

Vocal

Oh

Drums

Santur

Piano

Guitar

Bass

Backup Vocal 1

Strings

Bright Piano

6

Vocal

Timpani

Drums

Santur

Harp

Piano

Guitar

Bass

Reverse Cymbal

Backup Vocal 1

Strings

Bright Piano

8

Vocal

Drums

Santur

Piano

Guitar

Bass

Backup Vocal 1

Strings

Bright Piano

10

Vocal

Timpani

Drums

Santur

Harp

Piano

Guitar

Bass

Reverse Cymbal

Backup Vocal 1

Strings

Bright Piano

Isetridayelñ beirtetharan

12

Vocal

But I can't follow you with the charan Why you understand a thing offering

Drums

Piano

Bass

Backup Vocal 1

Bright Piano

14

Vocal

I gave you the world, but you just wanted arguing From the

Timpani

Drums

Harp

Piano

Bass

Reverse Cymbal

Strings

15

Vocal

timidly cup until he doped off again Everiflip peduonathraalgain

Timpani

Drums

Santur

Harp

Piano

Guitar

Bass

Backup Vocal 1

Strings

Bright Piano

17

Vocal

"It's all his fault a gainthat'svhatyou tel lin all yafriends

Drums

Santur

Piano

Guitar

Bass

Bright Piano

18

Vocal

I ain't pointing fingers ma, i just wanna call a gain

Timpani

Drums

Harp

Piano

Guitar

Bass

Reverse Cymbal

Bright Piano

19

Vocal

Stoway go ing Ino chesresimonya Ino cheshard that Ino kionya

Timpani

Drums

Santur

Harp

Piano

Guitar

Bass

Reverse Cymbal

Backup Vocal 1

Strings

Bright Piano

21

Vocal

It's yo urs tru ly ma, I g ot lit tle message for ya A

Drums

Santur

Piano

Guitar

Bass

Strings

Bright Piano

22

Vocal
nirde cardogirl Icardo bettefor ya Cause whenough omery it'stoge

Timpani

Drums

Santur

Harp

Piano

Guitar

Bass

Reverse Cymbal

Backup Vocal 1

Strings

Bright Piano

24

Vocal

ther Through the rain and the stor mi est wea

Drums

Piano

Guitar

Bass

Backup Vocal 1

Strings

Bright Piano

25

Vocal

ther We gon still be as one it's for e

Drums

Piano

Guitar

Bass

Backup Vocal 1

Strings

Bright Piano

26

Vocal

ver, it's for e ver Won't you come

Timpani

Drums

Harp

Piano

Guitar

Bass

Reverse Cymbal

Backup Vocal 1

Strings

Bright Piano

27

Vocal
orango withe oh gi rl Comm o verony

Timpani

Drums

Santur

Harp

Piano

Guitar

Bass

Reverse Cymbal

Backup Vocal 1

Strings

Bright Piano

29

Vocal

place

Drums

Santur

Piano

Guitar

Bass

Backup Vocal 1

Strings

Bright Piano

30

Vocal

Timpani

Drums

Santur

Harp

Piano

Guitar

Bass

Reverse Cymbal

Backup Vocal 1

Strings

Bright Piano

Won't you sit

31

Vocal

yælfown antæke æeat andeme ease ymind gi rl Wgodoit

Timpani

Drums

Santur

Harp

Piano

Guitar

Bass

Reverse Cymbal

Backup Vocal 1

Strings

Bright Piano

33

Vocal

ouway o uway

Timpani

Drums

Santur

Harp

Piano

Guitar

Bass

Reverse Cymbal

Backup Vocal 1

Strings

Bright Piano

35

Vocal

Heard friends tell of a friend fine
They was thinking how do it mine

Timpani

Drums

Santur

Harp

Piano

Guitar

Reverse Cymbal

Bright Piano

37

Vocal

If this ain't the truth then hope fully it's not a lie Cause I

Drums

Santur

Piano

Guitar

Reverse Cymbal

Bright Piano

3

38

Vocal

ain't got no is suewithhit ting that a no thertime

Timpani

Drums

Santur

Harp

Piano

Guitar

Reverse Cymbal

Strings

39

Vocal

Timpani

Drums

Santur

Harp

Piano

Guitar

Strings

Bright Piano

We had a plow in the field
Dsa greeporalom but sword in the neck

41

Vocal

I know you get excited when I come around and bite it

Drums

Santur

Piano

Guitar

Backup Vocal 1

Strings

Bright Piano

42

Vocal

Timpani

Drums

Harp

Piano

Guitar

Backup Vocal 2

Bass

Reverse Cymbal

Backup Vocal 1

Strings

Bright Piano

Quifrownin up andquit a ctin like you don't like it

43

Vocal

know di ke You really like it, I really, really really

Timpani

Drums

Harp

Piano

Guitar

Backup Vocal 2

Bass

Reverse Cymbal

Strings

Bright Piano

45

Vocal

You really want it a dore

Drums

Piano

Guitar

Backup Vocal 2

Bass

Strings

Bright Piano

46

Vocal

uh uh uh

Timpani

Drums

Harp

Piano

Guitar

Backup Vocal 2

Bass

Strings

Bright Piano

47

Vocal
Babe When we laugh or we cry it's to ge

Timpani

Drums

Harp

Piano

Guitar

Bass

Backup Vocal 1

Strings

Bright Piano

48

Vocal

ther Throug in antst or mistea ther Wgo still beasne it fore

Drums

Santur

Piano

Guitar

Bass

Backup Vocal 1

Strings

Bright Piano

50

Vocal
ver, it's for e ver Won't you come

Timpani

Drums

Santur

Harp

Piano

Guitar

Bass

Reverse Cymbal

Backup Vocal 1

Strings

51

Vocal

on ang b withe oh gi rl Comen o ver any

Timpani

Drums

Santur

Harp

Piano

Guitar

Bass

Backup Vocal 1

Strings

Bright Piano

53

Vocal
pla ce

Drums

Santur

Piano

Guitar

Bass

Backup Vocal 1

Strings

Bright Piano

54

Vocal

Timpani

Drums

Santur

Harp

Piano

Guitar

Bass

Reverse Cymbal

Backup Vocal 1

Strings

Bright Piano

Won't you

55

Vocal

sityælfwn artke æeat andeme ea seya mingli rŴgondo it

Timpani

Drums

Santur

Harp

Piano

Guitar

Bass

Backup Vocal 1

Strings

Bright Piano

57

Vocal

our way

Drums

Santur

Piano

Guitar

Bass

Backup Vocal 1

Strings

Bright Piano

58

Vocal

o ur way Shaw

Timpani

Drums

Santur

Harp

Piano

Guitar

Bass

Reverse Cymbal

Strings

Bright Piano

59

Vocal

tyheredyæen Fedkedong time, long long ti me sincæen

Timpani

Drums

Santur

Harp

Piano

Bass

Backup Vocal 1

61

Vocal

ya Yes

Drums

Guitar

Bass

Backup Vocal 1

62

Vocal

it has gi rl, and I

Timpani

Drums

Harp

Guitar

Backup Vocal 2

Bass

Reverse Cymbal

Backup Vocal 1

Strings

63

Vocal

know Isaid somdumbdumbings toyou before Bugirl you know I didn't

Timpani

Drums

Santur

Harp

Guitar

Backup Vocal 2

Strings

Bright Piano

65

Vocal
mearit I never want to sing word If I could

Timpani

Drums

Santur

Harp

Guitar

Backup Vocal 2

Reverse Cymbal

Backup Vocal 1

Strings

Bright Piano

67

Vocal

takeback veryword lwou ldnho re fsho If lthouyou be

Timpani

Drums

Harp

Piano

Guitar

Bass

Reverse Cymbal

Backup Vocal 1

Strings

Bright Piano

69

Vocal

lievät Hey Girl Cauyemake mylife so convi

Timpani

Drums

Harp

Piano

Guitar

Bass

Reverse Cymbal

Backup Vocal 1

Strings

Bright Piano

71

Vocal

nient for mWhen we laugh or we cry it's to ge

Timpani

Drums

Harp

Piano

Guitar

Bass

Backup Vocal 1

Strings

Bright Piano

72

73

Vocal

ther We gon still be as one it's for e

Drums

Santur

Guitar

Backup Vocal 1

Strings

Bright Piano

74

Vocal
ver, it's for e ver Won't you

Timpani

Drums

Santur

Harp

Piano

Guitar

Bass

Reverse Cymbal

Backup Vocal 1

Strings

Bright Piano

75

Vocal
come on and go with me oh gi

Timpani

Drums

Harp

Piano

Guitar

Bass

Backup Vocal 1

Strings

Bright Piano

76

Vocal

rl Come on o verany pla ce

Drums

Santur

Piano

Guitar

Bass

Backup Vocal 1

Strings

Bright Piano

78

Vocal

Timpani

Drums

Santur

Harp

Piano

Guitar

Backup Vocal 2

Bass

Reverse Cymbal

Backup Vocal 1

Strings

Bright Piano

Won't you sit yædɔwn aɪdke æt andɛme

80

Vocal

ease yānind gi rl Wgōmloit o ur wa

Drums

Santur

Piano

Guitar

Backup Vocal 2

Bass

Backup Vocal 1

Strings

Bright Piano

82

Vocal

Timpani

Drums

Santur

Harp

Piano

Guitar

Backup Vocal 2

Bass

Reverse Cymbal

Backup Vocal 1

Strings

Bright Piano

y

I rallykeit I rallykeit

3

p

84

Vocal

re ally re ally really I really want it like this

Drums

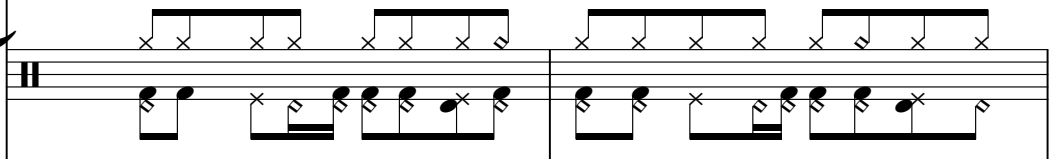

Santur

Piano

Backup Vocal 2

Bright Piano

86

Vocal

uh uh uh I rallyke I rallyke it

Timpani

Drums

Santur

Harp

Piano

Backup Vocal 2

Bass

Reverse Cymbal

Backup Vocal 1

Bright Piano

88

Vocal

really really really I really antit girl

Drums

Santur

Piano

Backup Vocal 2

Bass

Backup Vocal 1

Bright Piano

90

Vocal
uh uh

Timpani

Drums

Santur

Harp

Piano

Backup Vocal 2

Bass

Reverse Cymbal

Backup Vocal 1

Bright Piano

91

Vocal

Drums

Santur

Harp

Piano

Backup Vocal 1

Bright Piano

When we laugh or we cry it's to ge

92

Vocal

Drums

Piano

Backup Vocal 2

Backup Vocal 1

Bright Piano

ther Through the rain and the stor mi est wea

93

Vocal

ther We gon still be aone it'fore ver, it'for e ver

Drums

Piano

Backup Vocal 2

Backup Vocal 1

Bright Piano

95

Vocal

When we laugh or we cry it's to ge

Drums

Piano

Backup Vocal 2

Backup Vocal 1

Bright Piano

96

Vocal

ther Through the rain and the stor mi est wea

Drums

Piano

Backup Vocal 2

Backup Vocal 1

Bright Piano

97

Vocal

ther We gon still be as one it's for e

Drums

Piano

Backup Vocal 2

Backup Vocal 1

Bright Piano

98

Vocal

ver, it'for e ver Shaw ty where you been Feels like a

Drums

Piano

Backup Vocal 2

Bass

Reverse Cymbal

Backup Vocal 1

Bright Piano

100

Vocal

long time, long lo ngtime since I se en ya Yes

Timpani

Drums

Harp

Piano

Bass

Synth Strings

Bright Piano

102

Vocal

ithas gi rl, and I knowIsaidsomelumb dumb things toyou

Drums

Piano

Bass

Reverse Cymbal

Synth Strings

Backup Vocal 1

Bright Piano

104

Vocal

before Bugirl yoknow I di dn'tmean it

Timpani

Drums

Harp

Piano

Bass

Synth Strings

Bright Piano

106

Vocal

I ne v e m a n t o n s i g n e r i f d o u l d t a k e v e r y w o r d I w o u l d a n d

Drums

Piano

Bass

Reverse Cymbal

Synth Strings

Bright Piano

108

Vocal

mordasho If I thought you be lieveit hey

Drums

Piano

Guitar

Bass

Reverse Cymbal

Synth Strings

Bright Piano

110

Vocal

girl | Cau you make my life so con vi nient for me

Drums

Piano

Guitar

Synth Strings

Bright Piano

112

Drums

Piano

Guitar

Synth Strings

Bright Piano

114

Drums

Piano

Guitar

Synth Strings

Bright Piano

116

Drums

Piano

Guitar

Reverse Cymbal

Synth Strings

Bright Piano

Nelly - My place

Vocal

♩ = 80,999969

Oh

8 I used to cry on being the champion

12 But I will stand down with no other man Why can't you understand a thing of being

14 I gave out the world but you just wanted grin from the time I picked you up until the time I dropped off again

16 Even if flip ped out at the mall again "It's all his fault again" what you tell in all friends

18 I ain't tooting fingers ma, i just want a call a gain See how a day go ing I know stress in on ya

20 know time get hard that's why m'che kimonya It's your truly ma, I got lit tlenes for ya A

22 nything I can do, girl I can do better for ya Cause when I laugh or we cry it's to ge

24 ther Through rain and the stormiest weather We gon still be as one it's for e

26 ver, it's for ever Why come on and give me oh girl Come over my V.S.

55 

sityaselfwante aseat andtme ea seyamingi rWgordoit ouway

58 

o ouway Shaw whereyouen Felisalong time, long long ti msinceen

61 

ya Yes it has gi rl, andI knowI said some dumb things toyou

64 

bfore Bugirl younow I didn'tmeanit I nevermannesinglewordf could

67 

talkacke veryord Iwou lantio re faho If I thoughtyou be lievát Hey

70 

Girl Causemakemy life soconvi nientform When we laugh or we cry it's to ge

72 

ther Through the rain and the stor mi est wea ther We gon still be aone it'fore

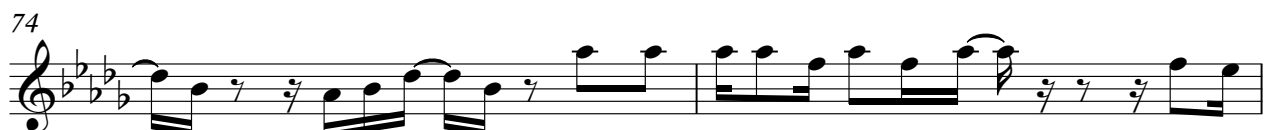
74 

ver, it'sfor e ver Won't you comon andgo with me oh gi

76 

rl Come on o vertomy pla ce Won't you

79 

sit yaselfwante aseat andtme ease ymingi rWgordoit o ur wa

V.S.

82

y I really like it I really like it re ally re ally really

85

I really want it like this uh uh uh I really like I really like it

88

really really really I really want it girl uh uh

91

When we laugh or we cry it's to gether Through the rain and the stormiest weather

93

ther We gon still be as one it's for ever, it's for ever

95

When we laugh or we cry it's to gether Through the rain and the stormiest weather

97

ther We gon still be as one it's for ever, it's for ever

99

Shaw ty where you been Feels like a long time, long long time since I

101

seen ya Yes it has girl, and I know said some dumb dumb things to you

104

before But girl you know I didn't mean it I never meant no single word if I could

107

take back very word I would more than if I thought you be lieve it hey

110

girl Cause you make my life so convenient for me

7

Nelly - My place

Timpani

♩ = 80,999969

2

Timpani

82

90

102

Nelly - My place

Drums

♩ = 80,999969

5

9

13

17

21

25

29

33

37

V.S.

Drums

Measures 45-47: Continuation of the standard rhythmic pattern.

Measures 48-50: Continuation of the standard rhythmic pattern.

Measures 51-54: Continuation of the standard rhythmic pattern.

Measures 55-58: Continuation of the standard rhythmic pattern.

Measures 59-62: Continuation of the standard rhythmic pattern.

Measures 63-66: Continuation of the standard rhythmic pattern.

Measures 67-70: Continuation of the standard rhythmic pattern.

Measures 71-73: Continuation of the standard rhythmic pattern.

Measures 74-77: Continuation of the standard rhythmic pattern.

Drums

77

81

85

89

93

98

102

106

110

114

Santur

Nelly - My place

♩ = 80,999969

3

8

12

3

20

5

28

32

36

39

7

Santur

49

53

57

64

75

80

84

88

91

Harp

Nelly - My place

♩ = 80,999969

5 5 2 2

10 2 2 2 3 3

15 2 2 2 3 3

22 2 2 2 3 3

27 2 2 2 3 3

32 2 2 2 3 3

38

43

50

55

62

67

74

2 3

79

2 3 2

86

2 3

91

8 3

102

2 13

Piano

Nelly - My place

♩ = 80,999969

2

7

12

17

22

27

V.S.

32

37

44

49

54

59

70

75

80

85

90

95

101

2

2

107

112

115

Guitar

Nelly - My place

♩ = 80,999969

2

6

10

4

18

22

26

29

33

39

43

V.S.

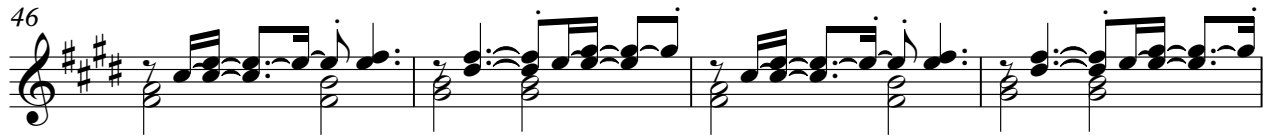

110

114

Backup Vocal 2

Nelly - My place

♩ = 80,999969

41

45 15

63

66 13

82

86

90 3

95 3

98 3 20

50

55

60

68

73

78

83

90

102

106

Reverse Cymbal

Nelly - My place

♩ = 80,999969

5 3 3

14 3 2

23 2 2

31 2

38 3 6

50 3 3 3

62 3 2

71 3 3 3

83 2

87 3 7

2

Reverse Cymbal

98

107

Synth Strings

Nelly - My place

$\text{♩} = 80,999969$

100 2

106

111

115

2

Backup Vocal 1

Nelly - My place

♩ = 80,999969

2

7

11 2 3

20 2

25

29

32

35 6 4

Backup Vocal 1

47

50

54

57

62

68

71

74

78

82

90

94

98

Nelly - My place

Strings

♩ = 80,999969

2

11

3

6

3

2

19

27

3

38

3

3

43

51

56

3

2

62

3

Strings

67

74

80

36

Bright Piano

Nelly - My place

$\text{♩} = 80,999969$

2

5

8

12

17

20

23

26

29

32

V.S.

Bright Piano

105

108

111

114

116
