

Brunner & Brunner - Bis In Alle Ewigkeit Single Remix`95

♩ = 128,000000

MELODY

DRUMS

OVERDRIVE

CLEAN GTR

FINGERDBAS

CHOIR AAHS

SYNBASS 2

SYN STR 1

FANTASIA

♩ = 128,000000

BRIGHTNESS

2

5

DRUMS

OVERDRIVE

FINGERDBAS

SYNBASS 2

SYN STR 1

FANTASIA

BRIGHTNESS

7

DRUMS

OVERDRIVE

FINGERDBAS

SYNBASS 2

SYN STR 1

FANTASIA

BRIGHTNESS

9 3

DRUMS

OVERDRIVE

FINGERDBAS

SYNBRASS 2

SYN STR 1

FANTASIA

BRIGHTNESS

11

MELODY

DRUMS

OVERDRIVE

FINGERDBAS

SYNBRASS 2

SYN STR 1

FANTASIA

BRIGHTNESS

13

MELODY

DRUMS

OVERDRIVE

CLEAN GTR

FINGERDBAS

SYN STR 1

FANTASIA

15

MELODY

DRUMS

OVERDRIVE

CLEAN GTR

FINGERDBAS

SYN STR 1

17

MELODY
DRUMS
OVERDRIVE
CLEAN GTR
FINGERDBAS
SYN STR 1
FANTASIA

19

MELODY
DRUMS
OVERDRIVE
FINGERDBAS
SYNBRASS 2
SYN STR 1
FANTASIA

21

MELODY
DRUMS
OVERDRIVE
FINGERDBAS
SYNBASS 2
SYN STR 1
FANTASIA

23

MELODY
DRUMS
OVERDRIVE
FINGERDBAS
CHOIR AAHS
SYNBASS 2
SYN STR 1
FANTASIA

25

MELODY

DRUMS

OVERDRIVE

CLEAN GTR

FINGERDBAS

CHOIR AAHS

SYNBASS 2

SYN STR 1

FANTASIA

Detailed description of the musical score: The score consists of nine staves. MELODY (treble clef) starts with a quarter note G4, followed by eighth notes F#4, E4, and D4, then a half note C#4 tied to the next measure. DRUMS (drum clef) features a consistent pattern of eighth notes with 'x' marks above them, indicating cymbal hits. OVERDRIVE (treble clef) plays a series of eighth notes in a descending sequence: G#4, F#4, E4, D4, C#4, B3, A3, G3. CLEAN GTR (treble clef) is mostly silent, with a few notes in the final measure: G4, A4, B4. FINGERDBAS (bass clef) plays a rhythmic pattern of eighth notes: G2, F#2, E2, D2, C#2, B1, A1, G1. CHOIR AAHS (treble clef) has a simple melodic line: G4, A4, B4, C#5, then a half note G4 tied to the next measure. SYNBASS 2 (treble clef) plays a steady eighth-note accompaniment: G2, A2, B2, C3, D3, E3, F3, G3. SYN STR 1 (treble clef) has a key signature of one sharp (F#) and a time signature of 8/8, with a whole note chord G#2-A2-B2-C3 in the first measure and a whole note chord G#2-A2-B2-C3 in the second measure. FANTASIA (treble clef) is mostly silent, with some notes in the final measure: G4, A4, B4, C5.

27

MELODY

DRUMS

OVERDRIVE

CLEAN GTR

FINGERDBAS

CHOIR AAHS

SYNBRASS 2

SYN STR 1

FANTASIA

BRIGHTNESS

29

MELODY
DRUMS
OVERDRIVE
FINGERDBAS
CHOIR AAHS
SYN STR 1
FANTASIA
BRIGHTNESS

31

MELODY
DRUMS
OVERDRIVE
FINGERDBAS
CHOIR AAHS
SYN STR 1
FANTASIA
BRIGHTNESS

33

MELODY

DRUMS

OVERDRIVE

FINGERDBAS

CHOIR AAHS

SYN STR 1

FANTASIA

BRIGHTNESS

35

MELODY

DRUMS

OVERDRIVE

FINGERDBAS

CHOIR AAHS

SYN STR 1

FANTASIA

BRIGHTNESS

37

MELODY

DRUMS

OVERDRIVE

FINGERDBAS

CHOIR AAHS

SYN STR 1

FANTASIA

BRIGHTNESS

39

MELODY

DRUMS

OVERDRIVE

FINGERDBAS

CHOIR AAHS

SYN STR 1

FANTASIA

BRIGHTNESS

41

MELODY

DRUMS

OVERDRIVE

FINGERDBAS

CHOIR AAHS

SYNBRASS 2

SYN STR 1

FANTASIA

BRIGHTNESS

43

MELODY

DRUMS

OVERDRIVE

FINGERDBAS

SYNBRASS 2

SYN STR 1

FANTASIA

45

MELODY
DRUMS
OVERDRIVE
CLEAN GTR
FINGERDBAS
SYN STR 1
FANTASIA

47

MELODY
DRUMS
OVERDRIVE
CLEAN GTR
FINGERDBAS
SYN STR 1

49

MELODY

DRUMS

OVERDRIVE

CLEAN GTR

FINGERDBAS

SYN STR 1

FANTASIA

51

MELODY

DRUMS

OVERDRIVE

FINGERDBAS

SYNBRASS 2

SYN STR 1

FANTASIA

53

MELODY

DRUMS

OVERDRIVE

FINGERDBAS

CHOIR AAHS

SYNBRASS 2

SYN STR 1

FANTASIA

55

MELODY

DRUMS

OVERDRIVE

FINGERDBAS

CHOIR AAHS

SYNBRASS 2

SYN STR 1

FANTASIA

57

MELODY

DRUMS

OVERDRIVE

CLEAN GTR

FINGERDBAS

CHOIR AAHS

SYNBASS 2

SYN STR 1

FANTASIA

59

61

MELODY
DRUMS
OVERDRIVE
FINGERDBAS
CHOIR AAHS
SYN STR 1
FANTASIA
BRIGHTNESS

63

MELODY
DRUMS
OVERDRIVE
FINGERDBAS
CHOIR AAHS
SYN STR 1
FANTASIA
BRIGHTNESS

65

MELODY

DRUMS

OVERDRIVE

FINGERDBAS

CHOIR AAHS

SYN STR 1

FANTASIA

BRIGHTNESS

67

MELODY

DRUMS

OVERDRIVE

FINGERDBAS

CHOIR AAHS

SYN STR 1

FANTASIA

BRIGHTNESS

69

MELODY

DRUMS

OVERDRIVE

FINGERDBAS

CHOIR AAHS

SYN STR 1

FANTASIA

BRIGHTNESS

71

MELODY

DRUMS

OVERDRIVE

FINGERDBAS

CHOIR AAHS

SYN STR 1

FANTASIA

BRIGHTNESS

73

MELODY

DRUMS

OVERDRIVE

FINGERDBAS

CHOIR AAHS

SYN STR 1

FANTASIA

BRIGHTNESS

75

MELODY

DRUMS

OVERDRIVE

FINGERDBAS

CHOIR AAHS

SYNBRASS 2

SYN STR 1

FANTASIA

77

MELODY
DRUMS
OVERDRIVE
CLEAN GTR
FINGERDBAS
CHOIR AAHS
SYNBRASS 2
SYN STR 1

79

MELODY
DRUMS
OVERDRIVE
CLEAN GTR
FINGERDBAS
CHOIR AAHS
SYNBRASS 2
SYN STR 1

81

MELODY

DRUMS

OVERDRIVE

CLEAN GTR

FINGERDBAS

CHOIR AAHS

SYNBRASS 2

SYN STR 1

FANTASIA

Detailed description of the musical score: The score consists of nine staves. The 'MELODY' staff uses a treble clef and a key signature of one sharp (F#), with notes G4, A4, B4, and C5. The 'DRUMS' staff uses a drum set notation with 'x' marks for cymbals and stems for other drums. The 'OVERDRIVE' staff features a treble clef with a key signature of one sharp, playing a rhythmic pattern of eighth notes. The 'CLEAN GTR' staff uses a treble clef and a key signature of one sharp, mirroring the melody. The 'FINGERDBAS' staff uses a bass clef and a key signature of one sharp, playing a rhythmic pattern of eighth notes. The 'CHOIR AAHS' staff uses a treble clef and a key signature of one sharp, mirroring the melody. The 'SYNBRASS 2' staff uses a treble clef and a key signature of one sharp, playing a rhythmic pattern of eighth notes. The 'SYN STR 1' staff uses a treble clef and a key signature of one sharp, with a whole note chord G#4-B4-D5. The 'FANTASIA' staff uses a treble clef and a key signature of one sharp, with notes G4, A4, B4, and C5.

83

MELODY
DRUMS
OVERDRIVE
CLEAN GTR
FINGERDBAS
CHOIR AAHS
SYNBASS 2
SYN STR 1
FANTASIA

85

MELODY
DRUMS
OVERDRIVE
CLEAN GTR
FINGERDBAS
CHOIR AAHS
SYNBASS 2
SYN STR 1

87

MELODY

DRUMS

OVERDRIVE

CLEAN GTR

FINGERDBAS

CHOIR AAHS

SYNBRASS 2

SYN STR 1

89

MELODY

DRUMS

OVERDRIVE

CLEAN GTR

FINGERDBAS

CHOIR AAHS

SYNBRASS 2

SYN STR 1

FANTASIA

93

MELODY

DRUMS

OVERDRIVE

FINGERDBAS

CHOIR AAHS

SYN STR 1

FANTASIA

BRIGHTNESS

95

MELODY

DRUMS

OVERDRIVE

FINGERDBAS

CHOIR AAHS

SYN STR 1

FANTASIA

BRIGHTNESS

97

MELODY
DRUMS
OVERDRIVE
FINGERDBAS
CHOIR AAHS
SYN STR 1
FANTASIA
BRIGHTNESS

99

MELODY
DRUMS
OVERDRIVE
FINGERDBAS
CHOIR AAHS
SYN STR 1
FANTASIA
BRIGHTNESS

101

MELODY

DRUMS

OVERDRIVE

FINGERDBAS

CHOIR AAHS

SYN STR 1

FANTASIA

BRIGHTNESS

103

MELODY

DRUMS

OVERDRIVE

FINGERDBAS

CHOIR AAHS

SYN STR 1

FANTASIA

BRIGHTNESS

105

MELODY
DRUMS
OVERDRIVE
FINGERDBAS
CHOIR AAHS
SYN STR 1
FANTASIA
BRIGHTNESS

107

MELODY
DRUMS
OVERDRIVE
FINGERDBAS
CHOIR AAHS
SYN STR 1
FANTASIA
BRIGHTNESS

109

111

MELODY

♩ = 128,000000

9

14

19

24

29

34

39

44

49

54

V.S.

59

64

69

74

79

84

89

94

99

104

MELODY

3

108

DRUMS

♩ = 128,000000

V.S.

DRUMS

28

30

32

34

36

38

40

42

44

47

DRUMS

50

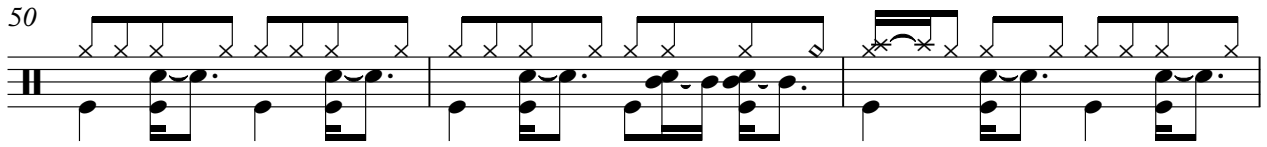

53

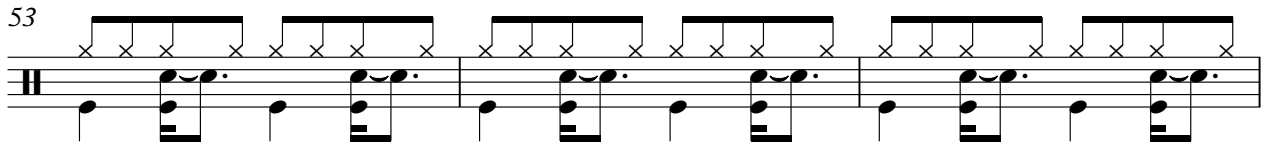

56

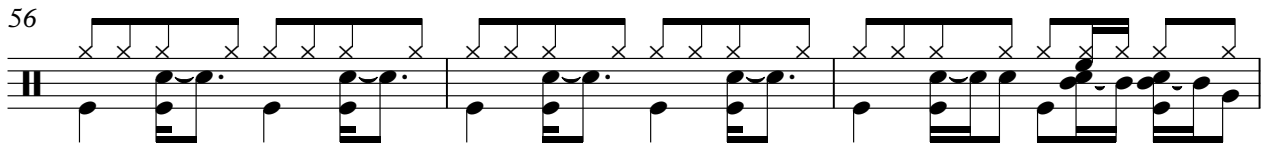

59

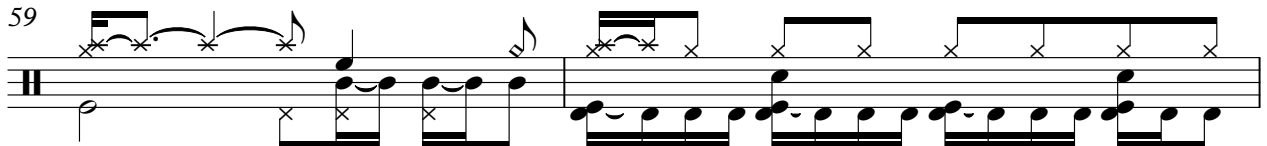

61

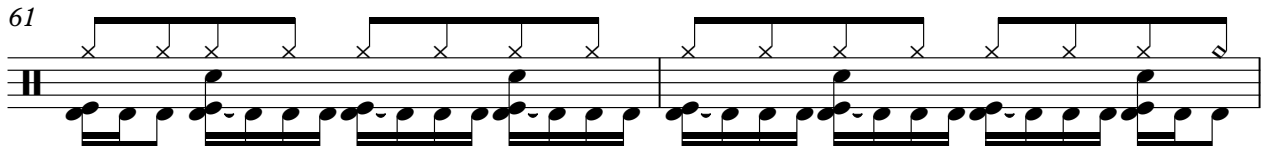

63

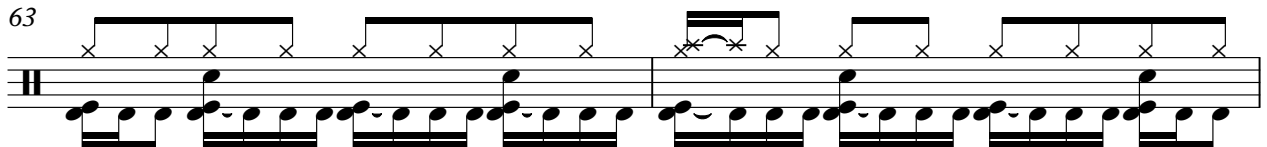

65

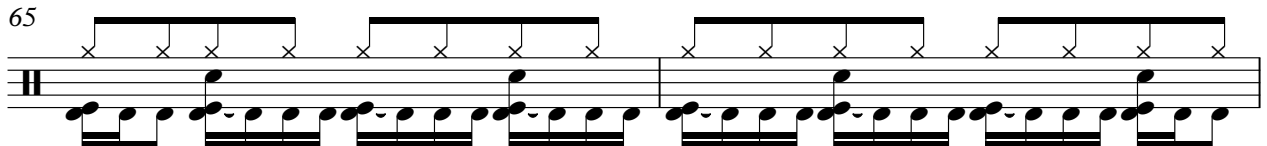

67

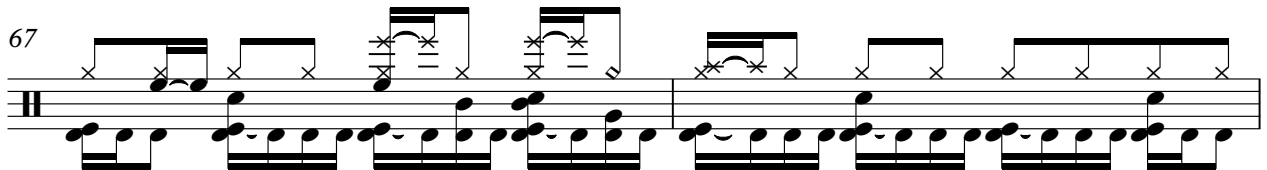

69

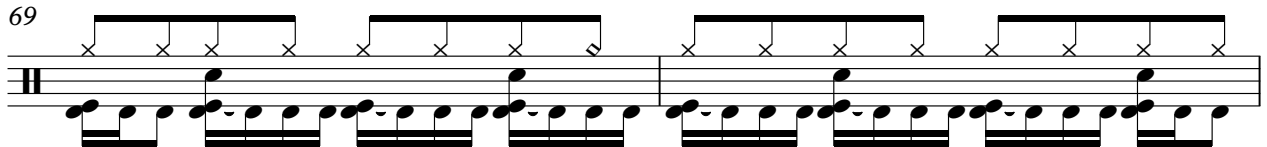

71

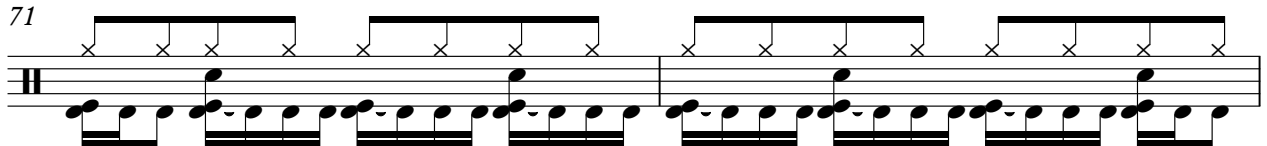

V.S.

DRUMS

73

75

77

80

83

86

89

91

93

95

DRUMS

97

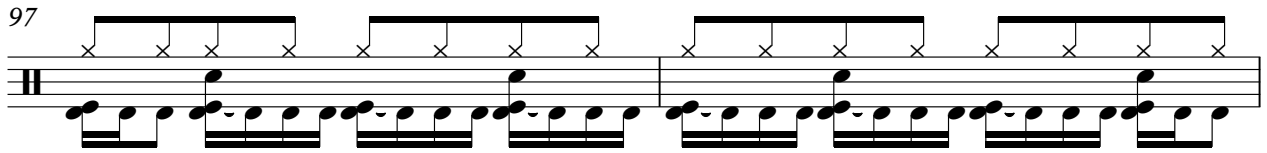

99

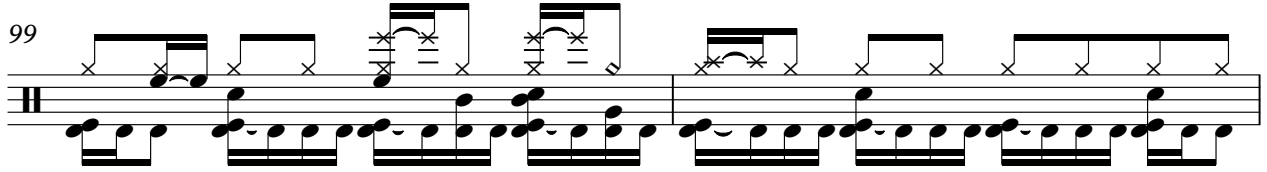

101

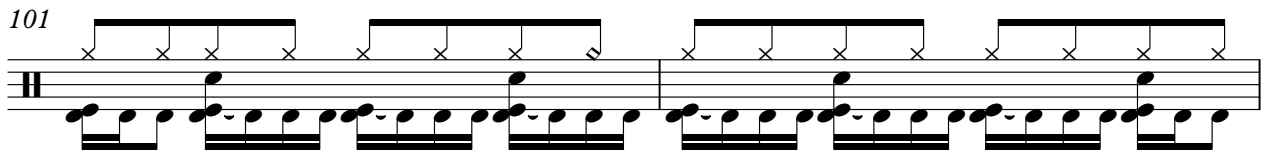

103

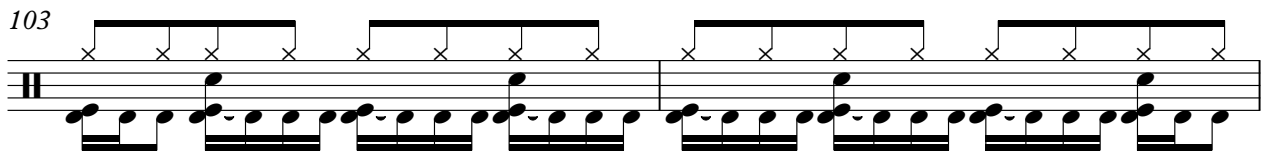

105

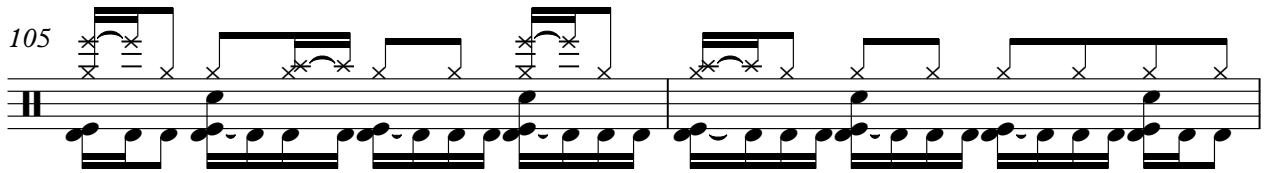

107

109

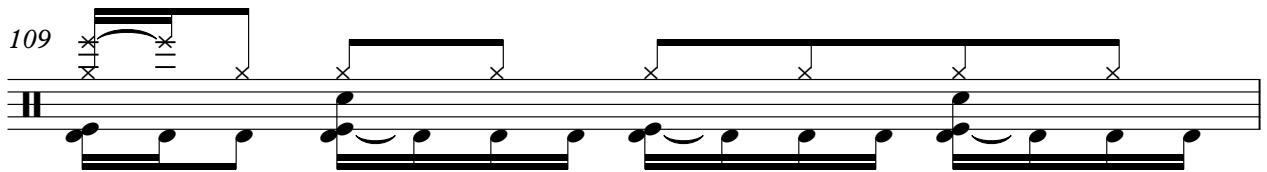

110

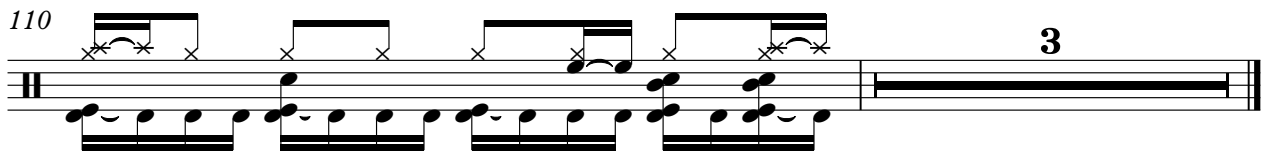

OVERDRIVE

Brunner & Brunner - Bis In Alle Ewigkeit Single Remix`9

♩ = 128,000000

2

6

9

12

14

16

18

20

22

24

V.S.

27

30

33

36

39

42

45

47

49

51

53

55

57

60

63

66

69

72

75

77

V.S.

OVERDRIVE

79

81

84

86

88

92

95

98

101

104

OVERDRIVE

107

110

♩ = 128,000000

12

17

7

28

18

50

7

60

17

81

87

90

20

3

♩ = 128,000000

2

6

9

12

15

18

21

24

27

30

V.S.

33

36

39

42

45

48

51

54

57

60

92

95

98

101

104

107

109

♩ = 128,000000

21

26

31

36

41

10

55

60

65

70

75

V.S.

CHOIR AAHS

80

85

90

95

100

105

108

76

78

80

82

84

86

88

90

92

19 **3**

SYN STR 1

♩ = 128,000000

2

9

16

24

32

40

48

56

64

72

V.S.

81

89

97

105

109

FANTASIA

Brunner & Brunner - Bis In Alle Ewigkeit Single Remix`9

♩ = 128,000000

2

8

14

3

2

22

2

28

2

34

38

43

2

3

52

58

63

69

74

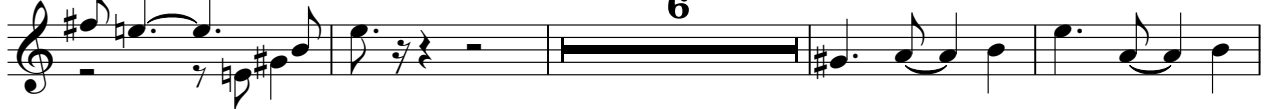

84

93

99

104

108

BRIGHTNESS

Brunner & Brunner - Bis In Alle Ewigkeit Single Remix`9

♩ = 128,000000

7

12 **15**

31

36

41 **16**

61

66

71 **16**

BRIGHTNESS

91

96

101

106

109

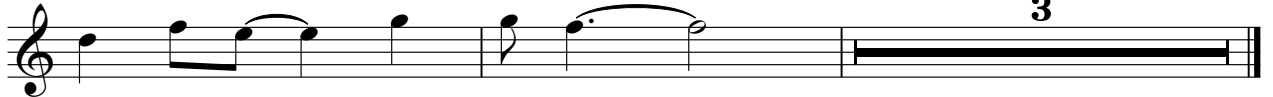

3