

♩ = 127,000252

Alto Saxophone

Horn in F

Timpani

Percussion

Tubular Bells

Electric Bass

Synth Voice

Orchestra Hit

DUBISTLE

Pad 5 (Bowed)

FX 5 (Brightness)

♩ = 127,000252

Viola

Solo

4

6

8

Alto Sax.

Perc.

E. Bass

Syn. Voice

Orch. Hit

FX 5

Vla.

Solo

11

Alto Sax.

Perc.

E. Bass

Orch. Hit

Pad 5

Solo

13

Alto Sax.  
Perc.  
E. Bass  
Pad 5  
Solo

15

Alto Sax.  
Perc.  
E. Bass  
Pad 5  
Solo

17

Alto Sax.  
Hn.  
Perc.  
E. Bass  
Pad 5  
Solo

19

Alto Sax.  
Hn.  
Perc.  
E. Bass  
Pad 5  
Solo

21

Alto Sax.  
Perc.  
E. Bass  
Pad 5  
Solo

23

Alto Sax.  
Perc.  
E. Bass  
Pad 5  
Solo

25

Alto Sax.  
Perc.  
Tub. B.  
E. Bass  
Syn. Voice  
Pad 5  
FX 5  
Vla.  
Solo

27

Alto Sax.  
Perc.  
E. Bass  
Syn. Voice  
FX 5  
Vla.  
Solo

29

Alto Sax.  
Perc.  
E. Bass  
Syn. Voice  
FX 5  
Vla.  
Solo

31

Alto Sax.  
Perc.  
E. Bass  
Syn. Voice  
FX 5  
Vla.  
Solo

33

Alto Sax.  
Hn.  
Perc.  
E. Bass  
Syn. Voice  
FX 5  
Vla.  
Solo

35

Alto Sax.  
Hn.  
Perc.  
E. Bass  
Syn. Voice  
FX 5  
Vla.  
Solo

37

Alto Sax.

Timp.

Perc.

E. Bass

Syn. Voice

Orch. Hit

FX 5

Vla.

Solo

39

Alto Sax.  
Hn.  
Timp.  
Perc.  
E. Bass  
Syn. Voice  
Orch. Hit  
FX 5  
Vla.  
Solo

41

Alto Sax.  
Hn.  
Perc.  
E. Bass  
Pad 5  
Solo

43

Alto Sax.  
Hn.  
Perc.  
E. Bass  
Pad 5  
Solo

45

Alto Sax.  
Perc.  
E. Bass  
Pad 5  
Solo

47

Alto Sax.  
Perc.  
E. Bass  
Pad 5  
Solo

49

Alto Sax.

Hn.

Perc.

E. Bass

Pad 5

Solo

51

Alto Sax.

Hn.

Perc.

E. Bass

Pad 5

Solo

53

Alto Sax.

Hn.

Perc.

E. Bass

Pad 5

Solo

55

Alto Sax.  
Perc.  
Tub. B.  
E. Bass  
Pad 5  
Solo

57

Alto Sax.  
Perc.  
Tub. B.  
E. Bass  
Syn. Voice  
Pad 5  
FX 5  
Vla.  
Solo

59

Alto Sax.  
Perc.  
E. Bass  
Syn. Voice  
FX 5  
Vla.  
Solo

61

Alto Sax.  
Perc.  
E. Bass  
Syn. Voice  
FX 5  
Vla.  
Solo

63

Alto Sax.  
Perc.  
E. Bass  
Syn. Voice  
FX 5  
Vla.  
Solo

65

Alto Sax.  
Hn.  
Perc.  
E. Bass  
Syn. Voice  
FX 5  
Vla.  
Solo

67

Alto Sax.  
Perc.  
E. Bass  
Syn. Voice  
FX 5  
Vla.  
Solo

69

Alto Sax.  
Timp.  
Perc.  
E. Bass  
Syn. Voice  
Orch. Hit  
FX 5  
Vla.  
Solo

71

Alto Sax.  
Perc.  
E. Bass  
Syn. Voice  
FX 5  
Vla.  
Solo

73

Alto Sax.  
Perc.  
E. Bass  
Pad 5  
Vla.  
Solo

75

Alto Sax.  
Perc.  
E. Bass  
Pad 5  
Vla.  
Solo

77

Alto Sax.  
Perc.  
E. Bass  
Pad 5  
Vla.  
Solo

79

Alto Sax.  
Perc.  
E. Bass  
Syn. Voice  
Orch. Hit  
Pad 5  
FX 5  
Vla.  
Solo

82

Alto Sax.  
Perc.  
E. Bass  
Syn. Voice  
FX 5  
Vla.  
Solo

84

Alto Sax.  
Perc.  
E. Bass  
Syn. Voice  
FX 5  
Vla.  
Solo

86

Alto Sax.  
Perc.  
E. Bass  
Syn. Voice  
FX 5  
Vla.  
Solo

89

Alto Sax.  
Perc.  
E. Bass  
Syn. Voice  
FX 5  
Vla.  
Solo

91

Alto Sax.  
Timp.  
Perc.  
E. Bass  
Syn. Voice  
Orch. Hit  
FX 5  
Vla.  
Solo

93

Alto Sax.

Hn.

Timp.

Perc.

E. Bass

Syn. Voice

Orch. Hit

FX 5

Vla.

Solo

95

Alto Sax.  
Hn.  
Perc.  
E. Bass  
Syn. Voice  
FX 5  
Vla.  
Solo

97

Alto Sax.  
Perc.  
E. Bass  
Syn. Voice  
FX 5  
Vla.  
Solo

99

Alto Sax.  
Timp.  
Perc.  
E. Bass  
Syn. Voice  
Orch. Hit  
FX 5  
Vla.  
Solo

101

Alto Sax.  
Perc.  
E. Bass  
Syn. Voice  
FX 5  
Vla.  
Solo

103

Alto Sax.  
Perc.  
E. Bass  
Syn. Voice  
FX 5  
Vla.  
Solo

105

Alto Sax.  
Perc.  
E. Bass  
Syn. Voice  
FX 5  
Vla.  
Solo

107

Alto Sax.  
Hn.  
Perc.  
E. Bass  
Syn. Voice  
FX 5  
Vla.  
Solo

109

Alto Sax.  
Hn.  
Perc.  
E. Bass  
Syn. Voice  
FX 5  
Vla.  
Solo

111

Alto Sax.

Timp.

Perc.

E. Bass

Syn. Voice

Orch. Hit

FX 5

Vla.

Solo

113

Alto Sax.

Hn.

Timp.

Perc.

Tub. B.

E. Bass

Syn. Voice

Orch. Hit

Pad 5

FX 5

Vla.

Solo

# Alto Saxophone

$\text{♩} = 127,000252$   
9

13

17

22

27

30

34

38

43

47

V.S.

90

94

98

102

105

109

111

# Horn in F

♩ = 127,000252

17 14

35

4

44

5

54

10 27

95

11

108

5

# Timpani

♩ = 127,000252

34

34

39

29

29

71

21

5

21

5

99

11

11

112

112

# Percussion

♩ = 127,000252

V.S.

43

45

47

49

51

53

55

57

59

61

V.S.

63

65

67

69

71

73

75

77

79

81

83

85

87

89

91

93

95

97

99

101

V.S.

103

105

107

109

111

113

# Tubular Bells

♩ = 127,000252

**24** **29**

56 **57**

# Electric Bass

♩ = 127,000252

2

6

11

15

19

23

27

31

36

40

V.S.

44

48

52

56

60

64

68

72

76

80

84

89

93

97

101

105

110

113

# Synth Voice

♩ = 127,000252

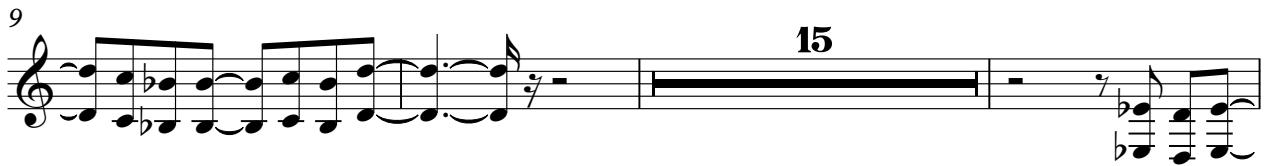

57

60

63

66

68

72

82

85

88

91

94

97

100

103

106

109

111

113

Pad 5 (Bowed)

♩ = 127,000252  
DUBISTLE **10**

# FX 5 (Brightness)

♩ = 127,000252

5

8

26

29

32

35

38

97

101

104

107

110

112

# Viola

♩ = 127,000252

2

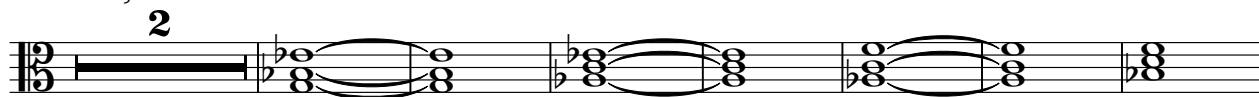

10 16

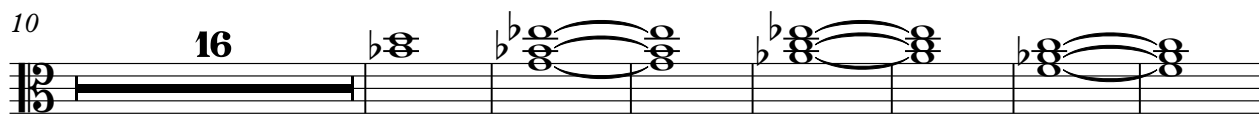

33 17

57

66

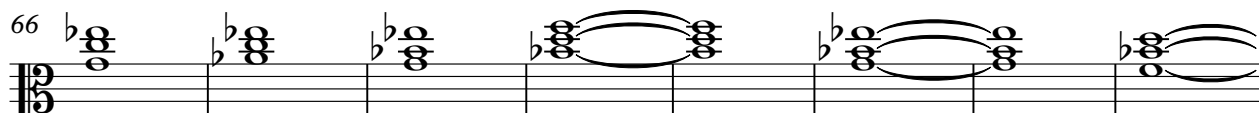

74

81

90

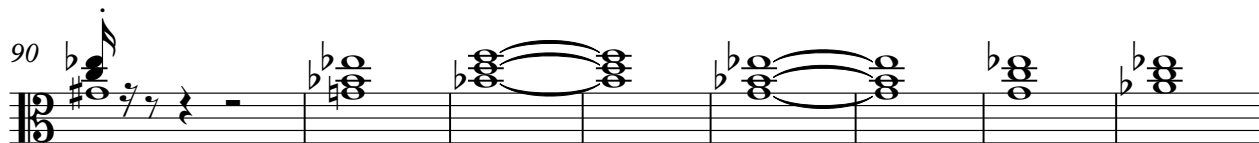

98

107

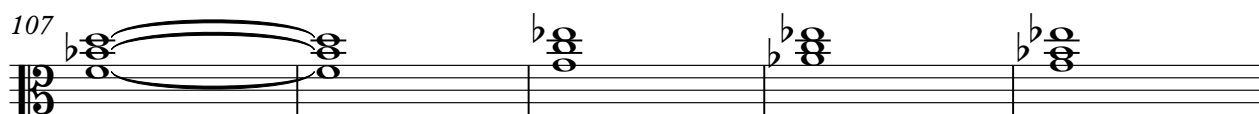

V.S.

2

Viola

112

Solo

♩ = 127,000252

5

9

14

20

24

28

32

36

40

V.S.

45

50

54

58

62

66

69

73

77

81

85

89

92

95

98

102

106

110

113