

# Brunner & Brunner - Eis Im Vulkan 1

♩ = 114,001251

M-Sax  
M-Sax

M-Sax

R-B/VZ/C

R-Sn&Tam

R-Toms

R-HiHats

R-HiWood

M-Harfe  
M-Harfe

M-Gesang

M-Gitarre

M-Gitarre

M-Bass

M-Bass

M-Chor  
M-Chor

M-Rhodes

♩ = 114,001251

M-SynStr

M-Strings

M-String

5

M-Sax

R-HiHats

R-HiWood

M-Bass

M-Rhodes

M-SynStr

8

M-Sax

R-HiHats

R-HiWood

M-Harfe

M-Bass

M-Rhodes

M-SynStr

M-String

Detailed description of the musical score: The score is for a jazz ensemble and is in 3/4 time. It consists of eight staves. The first staff, M-Sax, is in treble clef and contains a quarter rest, a half note G4, a quarter note A4, and a quarter note G4. The second staff, R-HiHats, is in treble clef and contains a steady eighth-note pattern of 'x' marks. The third staff, R-HiWood, is in treble clef and contains a quarter rest in the first measure, a quarter note G4 in the second measure, and a quarter rest in the third measure. The fourth staff, M-Harfe, is in treble clef and contains a quarter rest in the first two measures and a quarter note G4 in the third measure. The fifth staff, M-Bass, is in bass clef and contains a quarter note G2 in the first measure, a quarter note F2 in the second measure, and a quarter note G2 in the third measure. The sixth staff, M-Rhodes, is in grand staff and contains a complex accompaniment with eighth and sixteenth notes. The seventh staff, M-SynStr, is in treble clef and contains a quarter note G4 in the first measure, a quarter note F4 in the second measure, and a quarter note G4 in the third measure. The eighth staff, M-String, is in bass clef and contains a quarter rest in the first two measures and a quarter note G4 in the third measure.

11

M-Sax

R-B/VZ/C

R-Sn&Tam

R-HiHats

R-HiWood

M-Harfe

M-Bass

M-Chor

M-Rhodes

M-SynStr

M-String

15

M-Sax

R-B/VZ/C

R-Sn&Tam

R-HiHats

R-HiWood

M-Harfe

M-Bass

M-Chor

M-Rhodes

M-SynStr

M-String

18

M-Sax

R-B/VZ/C

R-Sn&Tam

R-HiHats

R-HiWood

M-Harfe

M-Bass

M-Chor

M-Rhodes

M-SynStr

M-String

22

R-B/VZ/C

R-Sn&Tam

R-HiHats

R-HiWood

M-Harfe

M-Bass

M-Chor

M-Rhodes

M-SynStr

M-String

29

Musical score for rehearsal mark 29, featuring the following instruments and parts:

- R-B/VZ/C**: Rhythm section (Bass, Drums, Cymbals) with a melodic line in the upper staff.
- R-Sn&Tam**: Snare and Tom drums.
- R-HiHats**: Hi-hats.
- R-HiWood**: Hi-hat wood block.
- M-Harfe**: Harp.
- M-Gesang**: Male vocal line.
- M-Gitarr**: Electric guitar.
- M-Bass**: Bass line.
- M-Rhodes**: Rhodes piano.
- M-SynStr**: Synthesizer strings.
- M-String**: String section.

35

Musical score for rehearsal mark 35, featuring the following instruments and parts:

- R-B/VZ/C**: Rhythm section (Bass, Drums, Cymbals) with a steady eighth-note pattern.
- R-Sn&Tam**: Snare and Tom drums with a syncopated pattern.
- R-HiHats**: Hi-hats with a consistent eighth-note pattern.
- R-HiWood**: Hi-hat wood block with a syncopated pattern.
- M-Harfe**: Harp with a melodic line in the first measure, then rests.
- M-Gesang**: Vocal line with a melodic phrase and a long note.
- M-Gitarr**: Electric guitar with a simple bass line.
- M-Bass**: Bass line with a melodic pattern.
- M-Rhodes**: Rhodes piano with a complex melodic line.
- M-SynStr**: Synthesizer strings with a melodic line.
- M-String**: String section with a complex melodic line.

41

Musical score for rehearsal mark 41, featuring the following instruments and parts:

- R-B/VZ/C**: Rhythm section (Bass, Drums, Cymbals) with a melodic line in the upper staff.
- R-Sn&Tam**: Snare and Tom drums with a rhythmic pattern.
- R-HiHats**: Hi-hats with a rhythmic pattern.
- R-HiWood**: Hi-hat wood block with a rhythmic pattern.
- M-Harfe**: Harp part with a melodic line.
- M-Gesang**: Vocal part with a melodic line.
- M-Gitarr**: Guitar part with a melodic line.
- M-Bass**: Bass part with a melodic line.
- M-Rhodes**: Rhodes piano part with a melodic line.
- M-SynStr**: Synthesizer strings part with a melodic line.
- M-String**: String part with a melodic line.

44

M-Sax

R-B/VZ/C

R-Sn&Tam

R-HiHats

R-HiWood

M-Harfe

M-Gitarr

M-Bass

M-Rhodes

M-SynStr

M-String

47

M-Sax

R-B/VZ/C

R-Sn&Tam

R-HiHats

R-HiWood

M-Harfe

M-Gitarr

M-Bass

M-Chor

M-Rhodes

M-SynStr

M-String

50

M-Sax

R-B/VZ/C

R-Sn&Tam

R-HiHats

R-HiWood

M-Harfe

M-Bass

M-Chor

M-Rhodes

M-SynStr

M-String

54

M-Sax

R-B/VZ/C

R-Sn&Tam

R-HiHats

R-HiWood

M-Harfe

M-Bass

M-Chor

M-Rhodes

M-SynStr

M-String

R-B/VZ/C

R-Sn&Tam

R-HiHats

R-HiWood

M-Harfe

M-Bass

M-Chor

M-Rhodes

M-SynStr

M-String

62

M-Sax

R-B/VZ/C

R-Sn&Tam

R-Toms

R-HiHats

R-HiWood

M-Harfe

M-Gitarr

M-Bass

M-Chor

M-Rhodes

M-SynStr

M-String

68

R-B/VZ/C

R-Sn&Tam

R-HiHats

R-HiWood

M-Harfe

M-Gesang

M-Gitarr

M-Bass

M-Chor

M-Rhodes

M-SynStr

M-String

Musical score for rehearsal mark 71, featuring the following instruments and parts:

- R-B/VZ/C: Rhythm guitar/vibraphone/congas, playing a steady eighth-note pattern.
- R-Sn&Tam: Snare and tam-tam, providing a syncopated rhythmic accompaniment.
- R-HiHats: Hi-hats, playing a consistent eighth-note pattern.
- R-HiWood: Hi-wood block, playing a steady eighth-note pattern.
- M-Harfe: Harp, playing a melodic line with chords.
- M-Gesang: Vocal line, featuring a melodic phrase.
- M-Gitarr: Electric guitar, playing a melodic line.
- M-Bass: Bass, playing a melodic line.
- M-Chor: Chorus, playing a steady eighth-note pattern.
- M-Rhodes: Rhodes piano, playing a melodic line.
- M-SynStr: Synthesizer strings, playing a melodic line.
- M-String: String ensemble, playing a melodic line.

74

The score is organized into two main sections. The first section, from rehearsal mark 74, includes:

- R-B/VZ/C**: Rhythm section with bass, snare, and cymbal.
- R-Sn&Tam**: Snare and tom-tom.
- R-HiHats**: Hi-hats.
- R-HiWood**: Hi-hat and wood block.
- M-Harfe**: Harp.
- M-Gesang**: Vocal line.
- M-Gitarr**: Electric guitar.
- M-Bass**: Bass guitar.
- M-Chor**: Chorus.
- M-Rhodes**: Rhodes piano.
- M-SynStr**: Synthesizer strings.
- M-String**: String ensemble.

The second section, starting at rehearsal mark 75, includes:

- M-Harfe**: Harp.
- M-Gesang**: Vocal line.
- M-Gitarr**: Electric guitar.
- M-Bass**: Bass guitar.
- M-Chor**: Chorus.
- M-Rhodes**: Rhodes piano.
- M-SynStr**: Synthesizer strings.
- M-String**: String ensemble.

80

M-Sax

R-B/VZ/C

R-Sn&Tam

R-Toms

R-HiHats

R-HiWood

M-Harfe

M-Gesang

M-Gitarr

M-Bass

M-Chor

M-Rhodes

M-SynStr

M-String

83

M-Sax

R-B/VZ/C

R-Sn&Tam

R-HiHats

R-HiWood

M-Harfe

M-Gesang

M-Gitarr

M-Bass

M-Chor

M-Rhodes

M-SynStr

M-String

86

M-Sax

R-B/VZ/C

R-Sn&Tam

R-HiHats

R-HiWood

M-Harfe

M-Gesang

M-Gitarr

M-Bass

M-Chor

M-Rhodes

M-SynStr

M-String

89

M-Sax

R-B/VZ/C

R-Sn&Tam

R-HiHats

R-HiWood

M-Gesang

M-Gitarr

M-Bass

M-Chor

M-Rhodes

M-SynStr

M-String

Detailed description of the musical score: The score is for page 28, starting at measure 89. It features 12 staves. The top five staves are for percussion: M-Sax (Melodically active), R-B/VZ/C (Rhythmically active), R-Sn&Tam (Snare and Tom patterns), R-HiHats (Hi-hat patterns), and R-HiWood (Hi-hat and Wood block patterns). The next three staves are for melodic instruments: M-Gesang (Vocal line with a long note), M-Gitarr (Guitar line), and M-Bass (Bass line). The M-Chor (Chorus) staff shows chord changes. The M-Rhodes (Rhodes piano) staff has a complex melodic line. The bottom two staves are for M-SynStr (Synthesizer strings) and M-String (String ensemble), both featuring complex textures.

92

M-Sax

R-B/VZ/C

R-Sn&Tam

R-HiHats

R-HiWood

M-Harfe

M-Gesang

M-Gitarr

M-Bass

M-Chor

M-Rhodes

M-SynStr

M-String

M-Sax

R-B/VZ/C

R-Sn&Tam

R-HiHats

R-HiWood

M-Harfe

M-Gesang

M-Gitarr

M-Bass

M-Chor

M-Rhodes

M-SynStr

M-String

98

M-Sax

R-B/VZ/C

R-Sn&Tam

R-HiHats

R-HiWood

M-Harfe

M-Bass

M-Chor

M-Rhodes

M-SynStr

M-String

100

M-Sax

R-B/VZ/C

R-HiHats

R-HiWood

M-Harfe

M-Bass

M-Chor

M-Rhodes

M-SynStr

M-String

Brunner & Brunner - Eis Im Vulkan 1

M-Sax

♩ = 114,001251

M-Sax  
M-Sax

8

15

44

51

62

83

88

96

Brunner & Brunner - Eis Im Vulkan 1

R-B/VZ/C

♩ = 114,001251

R-B/VZ/C

10

17

24

30

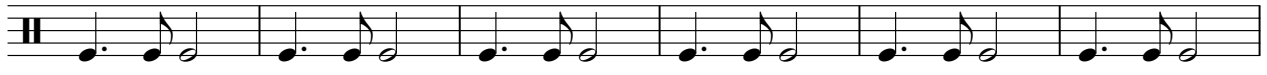

36

42

49

56

63

69

V.S.

2

R-B/VZ/C

75

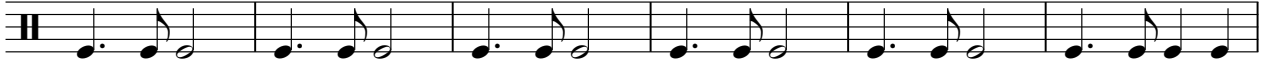

81

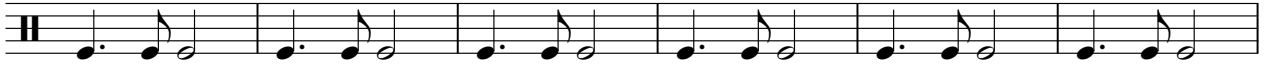

87

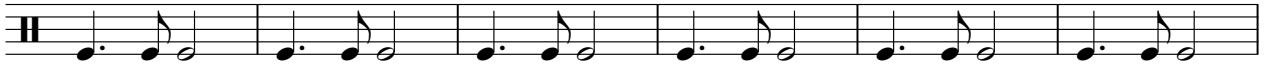

93

98

3

# Brunner & Brunner - Eis Im Vulkan 1

R-Sn&Tam

♩ = 114,001251

R-Sn&Tam

**10**

16

22

28

34

40

46

52

58

64

V.S.

2

R-Sn&Tam

70

76

82

88

94

97

4

R-Toms

Brunner & Brunner - Eis Im Vulkan 1

♩ = 114,001251  
R-Toms

**26** **36**

4/4

**64** **15** **23**

4/4

# Brunner & Brunner - Eis Im Vulkan 1

## R-HiHats

♩ = 114,001251

R-HiHats

2

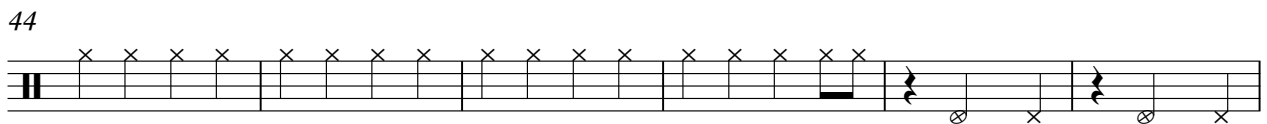
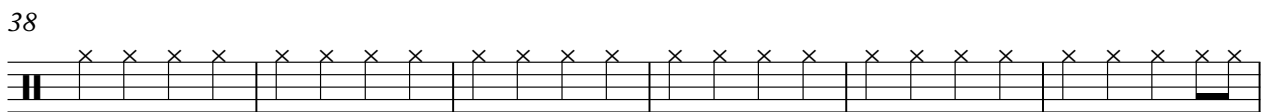
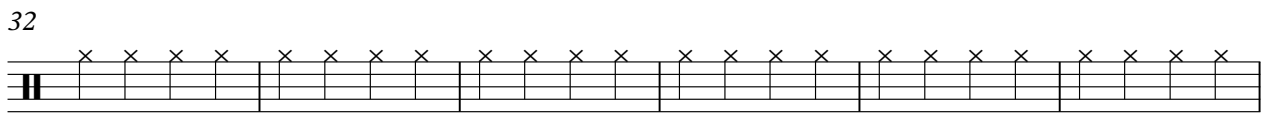
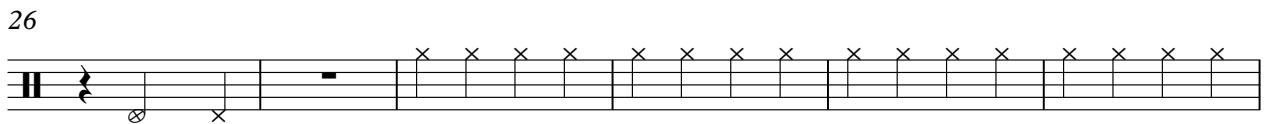
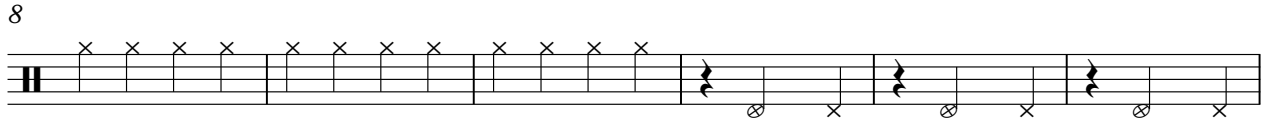
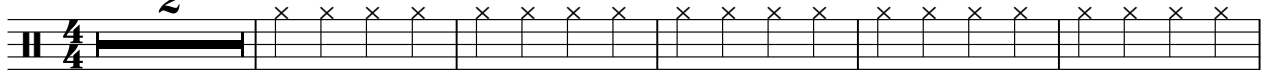

V.S.

2

# R-HiHats

62

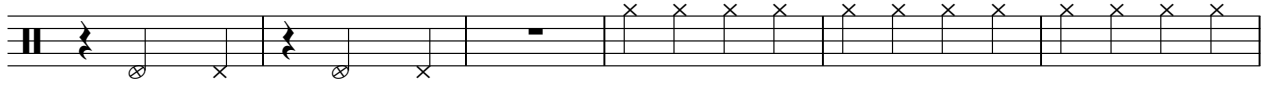

68

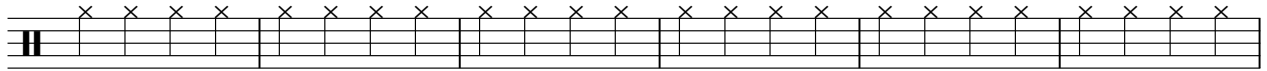

74

80

86

92

97

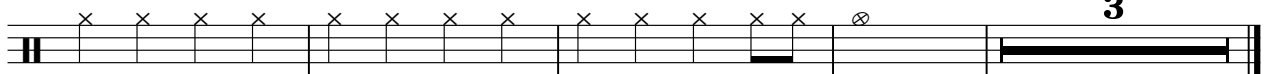

♩ = 114,001251  
R-HiWood

3

10

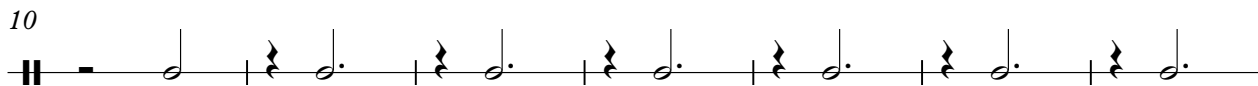

17

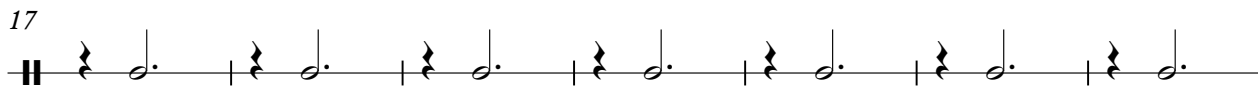

24

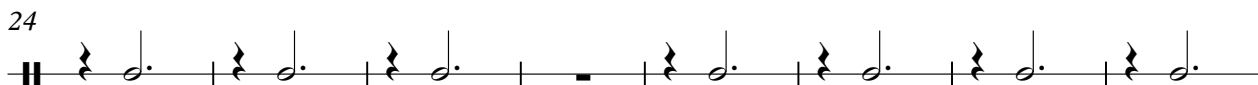

32

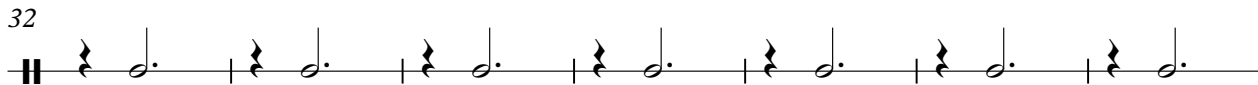

39

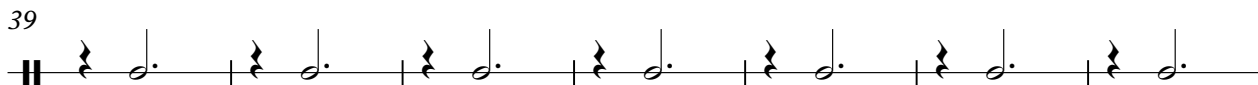

46

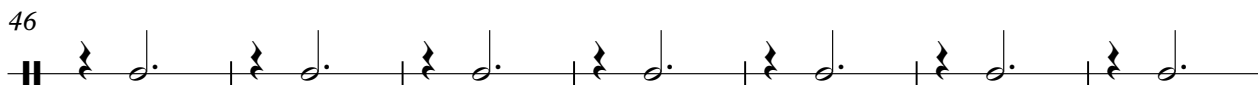

53

59

65

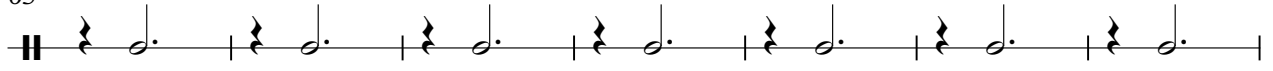

72

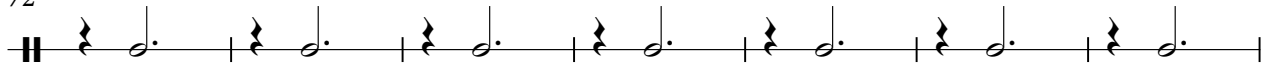

79

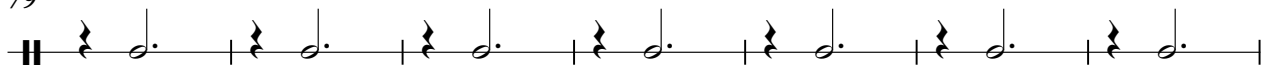

86

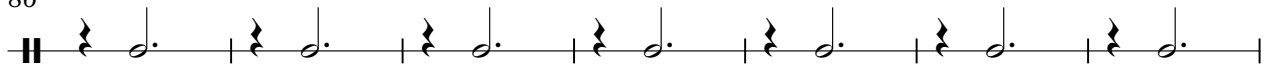

93

98

Brunner & Brunner - Eis Im Vulkan 1

M-Harfe

♩ = 114,001251

M-Harfe  
M-Harfe

9

14

19

24

32

39

46

51

56

60

68

73

81

88

95

99

Brunner & Brunner - Eis Im Vulkan 1

M-Gesang

♩ = 114,001251  
M-Gesang 27

32

37

42 21

67

73

78

84

89

94 7

Brunner & Brunner - Eis Im Vulkan 1

M-Gitarr

♩ = 114,001251

M-Gitarr  
M-Gitarre

26

32

39

47

16

69

76

84

92

7

# Brunner & Brunner - Eis Im Vulkan 1

M-Bass

♩ = 114,001251

M-Bass  
M-Bass

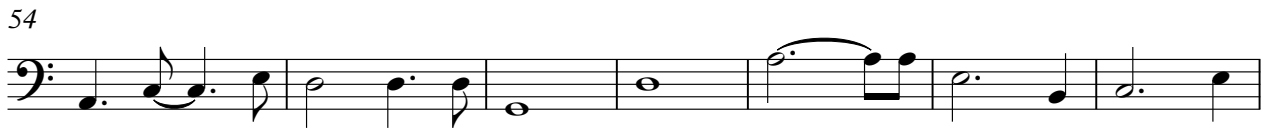
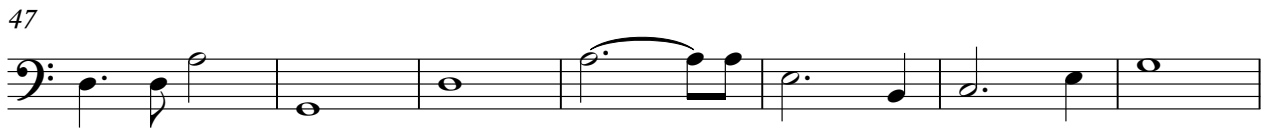
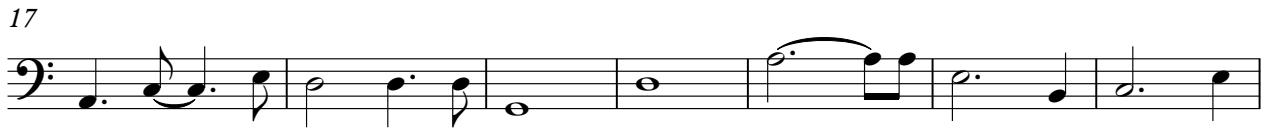
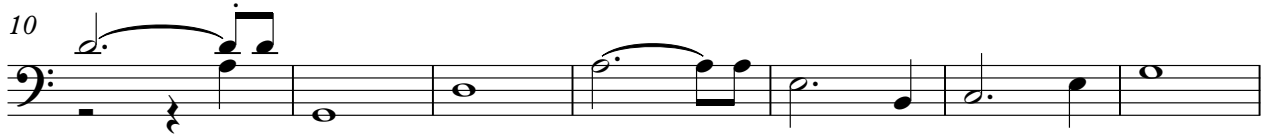

V.S.

67

72

78

84

89

95

99

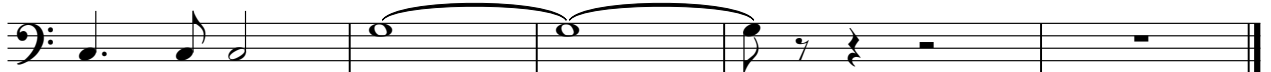

# Brunner & Brunner - Eis Im Vulkan 1

M-Chor

♩ = 114,001251

M-Chor  
M-Chor

**10**

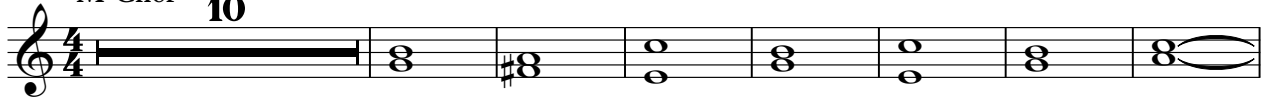

18

26

**20**

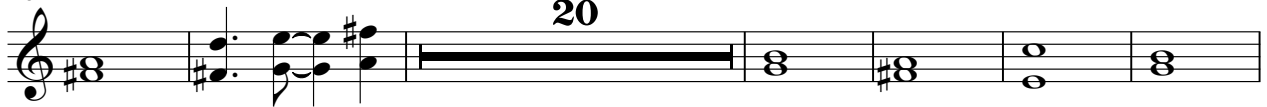

52

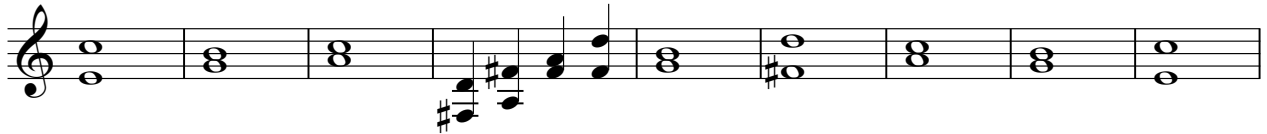

61

68

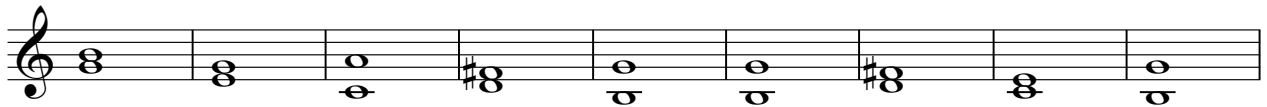

77

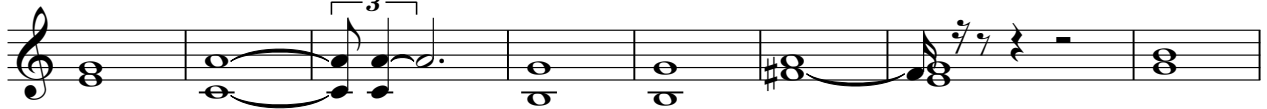

85

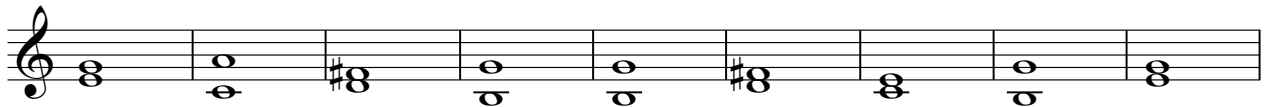

94

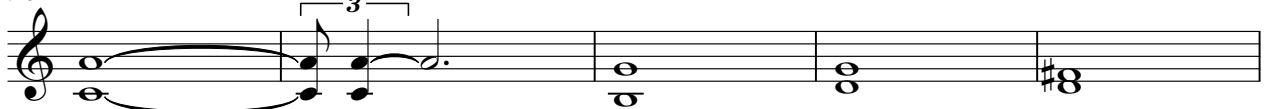

99

Brunner & Brunner - Eis Im Vulkan 1

M-Rhodes

♩ = 114,001251

M-Rhodes

V.S.

29

33

37

41

44

47

52

57

62

67

71

75

79

83

87

91

95

98

Brunner & Brunner - Eis Im Vulkan 1

M-SynStr

♩ = 114,001251

M-SynStr

2

11

20

28

37

45

54

63

71

80

V.S.

2

M-SynStr

89

97

Brunner & Brunner - Eis Im Vulkan 1

M-String

♩ = 114,001251

M-String  
M-Strings

9

13

18

23

28

34

39

44

50

55

V.S.

2

M-String

60

65

71

76

81

87

92

97

100
