

Brunner & Brunner - Eis Im Vulkan 2

♩ = 118, 0 1 1 2 6 5 0 1 0 9 0 0 0 1 1 9 7 7, 0 0 1 1 9 0 2 0 0 3 0 7 0 1 9, 0 0 0 1 2 7 0, 0 0 0 0 0 1 9 1 2 0 0 3 0 7 0 1 9 0 0 0 1 2 7 0, 0 0 0 1 1 9 1 2 0 3 0 7 0 1 1 9, 0 0 1 1 9 7 7, 0 0 1 1 9 0 0 0 1 2 7 0, 0 0 0 1 1 9 0 0 0 3 9 7 7, 0 0 1 1 9 0 0 0 0 3 9 7

*Normal

- drum (with MIDI data and performance instructions)
- drum (with MIDI data)
- *Normal (with MIDI data)
- *Normal (with MIDI data)
- *Normal (with MIDI data)
- *Normal (with MIDI data)
- bass (with MIDI data)
- bass (with MIDI data)
- melo (with MIDI data)
- *Normal (with MIDI data)
- *Normal (with MIDI data)

♩ = 118, 0 1 1 2 6 5 0 1 0 9 0 0 0 1 1 9 7 7, 0 0 1 1 9 0 2 0 0 3 0 7 0 1 9, 0 0 0 1 2 7 0, 0 0 0 0 0 1 9 1 2 0 0 3 0 7 0 1 9 0 0 0 1 2 7 0, 0 0 0 1 1 9 1 2 0 3 0 7 0 1 1 9, 0 0 1 1 9 7 7, 0 0 1 1 9 0 0 0 1 2 7 0, 0 0 0 1 1 9 0 0 0 3 9 7 7, 0 0 1 1 9 0 0 0 0 3 9 7

*Normal

==

6 ♩ = 120, 0 0 0 0 0 0 ♯ = 1 2 0, 0 0 3 9 7 7 0 ♯ = 1 2 0, 0 0 3 9 7 7 0 ♩ = 1 2 0, 0 0 0 0 0 0 0 0 0 3 9 7 = 1 2 0, 0 0 1 1 9, 0 0 0 0 0 0 3 9 7 2 0, 0 0 1 1 9 0 0 0 0 3 9 7 2 0, 0 0 1 1 9 0 0 0 0 3 9 7 2 0, 0 0 0 0 0 0 0 0 = 1 1 9, 0 0 0 3 9 7

*Normal

- *Normal (with MIDI data)
- drum (with MIDI data)
- *Normal (with MIDI data)
- *Normal (with MIDI data)
- bass (with MIDI data)
- bass (with MIDI data)
- *Normal (with MIDI data)
- *Normal (with MIDI data)

♩ = 120, 0 0 0 0 0 0 ♯ = 1 2 0, 0 0 3 9 7 7 0 ♯ = 1 2 0, 0 0 3 9 7 7 0 ♩ = 1 2 0, 0 0 0 0 0 0 0 0 0 3 9 7 = 1 2 0, 0 0 1 1 9, 0 0 0 0 0 0 3 9 7 2 0, 0 0 1 1 9 0 0 0 0 3 9 7 2 0, 0 0 1 1 9 0 0 0 0 3 9 7 2 0, 0 0 0 0 0 0 0 0 = 1 1 9, 0 0 0 3 9 7

*Normal

10 = 120,000000 ♩ = 119,000000

*Normal

drum

*Normal

*Normal

bass

*Normal

15 = 120,000000 ♩ = 119,000039

*Normal

drum

*Normal

*Normal

bass

*Normal

19 = 120,000000 ♩ = 119,000000

drum

*Normal

*Normal

bass

*Normal

24 $\text{♩} = 120,000000 = \text{II}20,000000 \text{♩} = \text{#}1\text{E}20,000000 \text{♩} = \text{#}1\text{E}20,000000 \text{♩} = \text{II}20,000000 \text{♩} = \text{L}1\text{9,000,000,000} \text{E}20,000000 \text{I}1\text{9,000,000,000} \text{E}20,000000 \text{I}20,000000 \text{E}20,000000 \text{I}20,000000$

drum

*Normal

*Normal

*Normal

bass

melo

*Normal

$\text{♩} = 120,000000 = \text{II}20,000000 \text{♩} = \text{#}1\text{E}20,000000 \text{♩} = \text{#}1\text{E}20,000000 \text{♩} = \text{II}20,000000 \text{♩} = \text{L}1\text{9,000,000,000} \text{E}20,000000 \text{I}1\text{9,000,000,000} \text{E}20,000000 \text{I}20,000000 \text{E}20,000000 \text{I}20,000000$

*Normal

28 $\text{♩} = 120,000000 \text{I}1\text{9,000,000,000} \text{E}20,000000 \text{I}1\text{9,000,000,000} \text{E}20,000000 \text{I}1\text{9,000,000,000} \text{E}20,000000 \text{I}1\text{9,000,000,000} \text{E}20,000000 \text{I}1\text{9,000,000,000} \text{E}20,000000 \text{I}1\text{9,000,000,000} \text{E}20,000000 \text{I}1\text{9,000,000,000} \text{E}20,000000 \text{I}1\text{9,000,000,000} \text{E}20,000000$

drum

*Normal

*Normal

*Normal

bass

melo

*Normal

$\text{♩} = 120,000000 \text{I}1\text{9,000,000,000} \text{E}20,000000 \text{I}1\text{9,000,000,000} \text{E}20,000000 \text{I}1\text{9,000,000,000} \text{E}20,000000 \text{I}1\text{9,000,000,000} \text{E}20,000000 \text{I}1\text{9,000,000,000} \text{E}20,000000 \text{I}1\text{9,000,000,000} \text{E}20,000000 \text{I}1\text{9,000,000,000} \text{E}20,000000$

*Normal

32 ♩ = 119,000397 00000 ♩ = 120,000397 000397 20,000000,000000,000000,000000,000000,000000 ♩ = 119,000397 000000,00100000000 = 119,000397

*Normal
drum
*Normal
*Normal
*Normal
bass
melo
*Normal

♩ = 119,000397 00000 ♩ = 120,000397 000397 20,000000,000000,000000,000000,000000 ♩ = 119,000397 000000,00100000000 = 119,000397

*Normal

36 ♩ = 120,000397 000000119,000397 00000019,000397 00000019,000397 00000019,000397 00000019,000397 000000 120,000397 0000000397

drum
*Normal
*Normal
*Normal
bass
melo
*Normal

♩ = 120,000397 000000119,000397 00000019,000397 00000019,000397 00000019,000397 00000019,000397 000000 120,000397 0000000397

*Normal

40 ♩ = 119,000397 ♩ = 120,000970 ♩ = 119,000397 ♩ = 120,000970 ♩ = 119,000397 ♩ = 120,000970 ♩ = 119,000397 ♩ = 120,000970 ♩ = 119,000397 ♩ = 120,000970

*Normal

drum

*Normal

*Normal

*Normal

bass

melo

*Normal

♩ = 119,000397 ♩ = 120,000970 ♩ = 119,000397 ♩ = 120,000970 ♩ = 119,000397 ♩ = 120,000970 ♩ = 119,000397 ♩ = 120,000970 ♩ = 119,000397 ♩ = 120,000970

*Normal

44 ♩ = 120,000009,000970,000009,000970,000009,000970,000009,000970,000009,000970,000009,000970,000009,000970 ♩ = 120,000009,000970,000009,000970,000009,000970,000009,000970,000009,000970,000009,000970,000009,000970 ♩ = 119,000397 ♩ = 120,000970 ♩ = 119,000397 ♩ = 120,000970 ♩ = 119,000397 ♩ = 120,000970 ♩ = 119,000397 ♩ = 120,000970 ♩ = 119,000397 ♩ = 120,000970

*Normal

drum

*Normal

*Normal

*Normal

bass

melo

*Normal

♩ = 120,000009,000970,000009,000970,000009,000970,000009,000970,000009,000970,000009,000970,000009,000970 ♩ = 120,000009,000970,000009,000970,000009,000970,000009,000970,000009,000970,000009,000970,000009,000970 ♩ = 119,000397 ♩ = 120,000970 ♩ = 119,000397 ♩ = 120,000970 ♩ = 119,000397 ♩ = 120,000970 ♩ = 119,000397 ♩ = 120,000970 ♩ = 119,000397 ♩ = 120,000970

*Normal

62 $\text{♩} = 120,000000 \text{ } \text{♩} = 119,000397 \text{ } \text{♩} = 120,000000 \text{ } \text{♩} = 119,000397$

drum

*Normal

*Normal

*Normal

bass

melo

*Normal

*Normal $\text{♩} = 120,000000 \text{ } \text{♩} = 119,000397 \text{ } \text{♩} = 120,000000 \text{ } \text{♩} = 119,000397$

66 $\text{♩} = 120,000000 \text{ } \text{♩} = 119,000397 \text{ } \text{♩} = 120,000000 \text{ } \text{♩} = 119,000397$

drum

*Normal

*Normal

*Normal

bass

melo

*Normal

*Normal $\text{♩} = 120,000000 \text{ } \text{♩} = 119,000397 \text{ } \text{♩} = 120,000000 \text{ } \text{♩} = 119,000397$

70 ♩ = 120,000000 ♩ = 119,000397 ♩ = 119,000397 ♩ = 119,000397 ♩ = 120,000000 ♩ = 119,000397 ♩ = 119,000397 ♩ = 119,000397 ♩ = 120,000000 ♩ = 119,000397

*Normal

drum

*Normal

*Normal

*Normal

bass

melo

*Normal

♩ = 120,000000 ♩ = 119,000397 ♩ = 119,000397 ♩ = 119,000397 ♩ = 120,000000 ♩ = 119,000397 ♩ = 119,000397 ♩ = 119,000397 ♩ = 120,000000 ♩ = 119,000397

*Normal

74 ♩ = 120,000000 ♩ = 119,000397 ♩ = 119,000397 ♩ = 119,000397 ♩ = 120,000000 ♩ = 119,000397 ♩ = 119,000397 ♩ = 119,000397 ♩ = 120,000000 ♩ = 119,000397

drum

*Normal

*Normal

*Normal

bass

melo

*Normal

♩ = 120,000000 ♩ = 119,000397 ♩ = 119,000397 ♩ = 119,000397 ♩ = 120,000000 ♩ = 119,000397 ♩ = 119,000397 ♩ = 119,000397 ♩ = 120,000000 ♩ = 119,000397

*Normal

78 $\text{♩} = 120,000000 \text{e} 119, \text{e} 01239700000119, \text{e} 0139700000, \text{e} 0239700000, \text{e} 0297000000 \text{♩} = 120,000000 \text{♩} = 120,000000 \text{♩} = 120,000000, \text{e} 0139700000, \text{e} 01397000000 \text{♩} = 119,0003'$

drum

*Normal

*Normal

*Normal

bass

melo

*Normal

$\text{♩} = 120,000000 \text{e} 119, \text{e} 01239700000119, \text{e} 0139700000, \text{e} 0239700000, \text{e} 0297000000 \text{♩} = 120,000000 \text{♩} = 120,000000 \text{♩} = 120,000000, \text{e} 0139700000, \text{e} 01397000000 \text{♩} = 119,0003'$

*Normal

==

82 $\text{♩} = 120,000000 \text{e} 119, \text{e} 01239700000119, \text{e} 0139700000, \text{e} 0239700000, \text{e} 0297000000 \text{♩} = 120,000000 \text{♩} = 120,000000 \text{♩} = 120,000000, \text{e} 0139700000, \text{e} 01397000000 \text{♩} = 119,000397'$

drum

*Normal

*Normal

*Normal

bass

melo

*Normal

$\text{♩} = 120,000000 \text{e} 119, \text{e} 01239700000119, \text{e} 0139700000, \text{e} 0239700000, \text{e} 0297000000 \text{♩} = 120,000000 \text{♩} = 120,000000 \text{♩} = 120,000000, \text{e} 0139700000, \text{e} 01397000000 \text{♩} = 119,000397'$

*Normal

10

86

drum

*Normal

*Normal

*Normal

bass

melo

*Normal

*Normal

$\text{♩} = 120,000000$ $\text{♩} = 119,10000000$ $\text{♩} = 119,00000000$ $\text{♩} = 119,00000000$ $\text{♩} = 119,00000000$ $\text{♩} = 119,00000000$ $\text{♩} = 119,00000000$ $\text{♩} = 119,00000000$ $\text{♩} = 119,00000000$ $\text{♩} = 119,00000000$ $\text{♩} = 119,00000000$ $\text{♩} = 119,00000000$

90

drum

*Normal

*Normal

*Normal

bass

melo

*Normal

*Normal

$\text{♩} = 120,000000$ $\text{♩} = 119,10000000$ $\text{♩} = 119,00000000$ $\text{♩} = 119,00000000$ $\text{♩} = 119,00000000$ $\text{♩} = 119,00000000$ $\text{♩} = 119,00000000$ $\text{♩} = 119,00000000$ $\text{♩} = 119,00000000$ $\text{♩} = 119,00000000$ $\text{♩} = 119,00000000$ $\text{♩} = 119,00000000$

94 ♩ = 120,000000 ♩ = 119,000397 ♩ = 120,000000 ♩ = 119,000397 ♩ = 119,000397 ♩ = 119,000397 ♩ = 119,000397 ♩ = 119,000397 ♩ = 119,000397 ♩ = 119,000397

*Normal

drum

*Normal

*Normal

*Normal

bass

melo

*Normal

♩ = 120,000000 ♩ = 119,000397 ♩ = 120,000000 ♩ = 119,000397 ♩ = 119,000397 ♩ = 119,000397 ♩ = 119,000397 ♩ = 119,000397 ♩ = 119,000397 ♩ = 119,000397

*Normal

97 ♩ = 120,000000 ♩ = 119,000397 ♩ = 120,000000 ♩ = 119,000397 ♩ = 119,000397 ♩ = 119,000397 ♩ = 119,000397 ♩ = 119,000397 ♩ = 119,000397 ♩ = 119,000397

drum

*Normal

*Normal

*Normal

bass

melo

*Normal

♩ = 120,000000 ♩ = 119,000397 ♩ = 120,000000 ♩ = 119,000397 ♩ = 119,000397 ♩ = 119,000397 ♩ = 119,000397 ♩ = 119,000397 ♩ = 119,000397 ♩ = 119,000397

Brunner & Brunner - Eis Im Vulkan 2

*Normal

♩ = 118,000000 ♩ = 119,000000

*Normal

7 ♩ = 120,000000 ♩ = 119,000000

14 ♩ = 120,000000 ♩ = 119,000000

20 ♩ = 120,000000 ♩ = 119,000000

29 ♩ = 120,000000 ♩ = 119,000000

38 ♩ = 120,000000 ♩ = 119,000000

46 ♩ = 120,000000 ♩ = 119,000000

54 ♩ = 120,000000 ♩ = 119,000000

61 ♩ = 120,000000 ♩ = 119,000000

70 ♩ = 120,000000 ♩ = 119,000000

2

*Normal

79

88

94

Brunner & Brunner - Eis Im Vulkan 2

drum

♩ = 118 drum

9

13

17

21

25

29

33

37

41

V.S.

85 $\text{♩} = 120$ drum $\text{♩} = 120$

89 $\text{♩} = 120$ $\text{♩} = 120$

93 $\text{♩} = 119$ $\text{♩} = 119$

96 $\text{♩} = 120$ $\text{♩} = 120$ **2**

Brunner & Brunner - Eis Im Vulkan 2

*Normal

V.S.

64 = 120,000000 \neq 120,000000 \neq 120,000000 \neq 120,000000 \neq 120,000000 \neq 120,000000 \neq 120,000000 \neq 120,000000 \neq 120,000000 \neq 120,000000 \neq 120,000000

67 = 120,000000 \neq 120,000000 \neq 120,000000 \neq 120,000000 \neq 120,000000 \neq 120,000000 \neq 120,000000 \neq 120,000000 \neq 120,000000 \neq 120,000000 \neq 120,000000

70 = 120,000000 \neq 120,000000 \neq 120,000000 \neq 120,000000 \neq 120,000000 \neq 120,000000 \neq 120,000000 \neq 120,000000 \neq 120,000000 \neq 120,000000 \neq 120,000000

73 = 120,000000 \neq 120,000000 \neq 120,000000 \neq 120,000000 \neq 120,000000 \neq 120,000000 \neq 120,000000 \neq 120,000000 \neq 120,000000 \neq 120,000000 \neq 120,000000

76 = 120,000000 \neq 120,000000 \neq 120,000000 \neq 120,000000 \neq 120,000000 \neq 120,000000 \neq 120,000000 \neq 120,000000 \neq 120,000000 \neq 120,000000 \neq 120,000000

79 = 120,000000 \neq 120,000000 \neq 120,000000 \neq 120,000000 \neq 120,000000 \neq 120,000000 \neq 120,000000 \neq 120,000000 \neq 120,000000 \neq 120,000000 \neq 120,000000

82 = 120,000000 \neq 120,000000 \neq 120,000000 \neq 120,000000 \neq 120,000000 \neq 120,000000 \neq 120,000000 \neq 120,000000 \neq 120,000000 \neq 120,000000 \neq 120,000000

85 = 120,000000 \neq 120,000000 \neq 120,000000 \neq 120,000000 \neq 120,000000 \neq 120,000000 \neq 120,000000 \neq 120,000000 \neq 120,000000 \neq 120,000000 \neq 120,000000

88 = 120,000000 \neq 120,000000 \neq 120,000000 \neq 120,000000 \neq 120,000000 \neq 120,000000 \neq 120,000000 \neq 120,000000 \neq 120,000000 \neq 120,000000 \neq 120,000000

91 = 120,000000 \neq 120,000000 \neq 120,000000 \neq 120,000000 \neq 120,000000 \neq 120,000000 \neq 120,000000 \neq 120,000000 \neq 120,000000 \neq 120,000000 \neq 120,000000

Brunner & Brunner - Eis Im Vulkan 2

*Normal

$\text{♩} = 118$, $\text{♩} = 118$, $\text{♩} = 118$, $\text{♩} = 118$, $\text{♩} = 118$, $\text{♩} = 118$, $\text{♩} = 118$, $\text{♩} = 118$, $\text{♩} = 118$, $\text{♩} = 118$

*Normal

10

19

27

32

37

41

48

56

64 = 120,000,000 39720, 0 0 120,000,000 000000 1 1 120,000,000 000000 1 1 120,000,000 000000 397 120,000,000 000000

69 = 120,000,000 000000 1 1 120,000,000 000000 1 1 120,000,000 000000 397 120,000,000 000000 397 120,000,000 000000

74 = 120,000,000 = 120,000,000 1 1 120,000,000 000000 000000 = 120,000,000 000000 = 120,000,000 000000

78 = 120,000,000 39720, 0 0 120,000,000 000000 1 1 120,000,000 000000 1 1 120,000,000 000000 397 120,000,000 000000

83 = 120,000,000 000000 = 120,000,000 000000 1 1 120,000,000 000000 000000 320, 0 0 120,000,000 000000 = 120,000,000 000000

88 = 120,000,000 39720, 0 0 120,000,000 000000 1 1 120,000,000 000000 397 120,000,000 000000 397 120,000,000 000000

93 = 119,000,000 000000 1 1 120,000,000 000000 39720, 0 0 120,000,000 000000 1 1 120,000,000 000000 397 120,000,000 000000

96 = 120,000,000 000000 39720, 0 0 120,000,000 000000 39720, 0 0 120,000,000 000000 39720, 0 0 120,000,000 000000 = 120,000,000 000000

2 = 120,0#0100003910#0123,910000119,0019,10000073979,0#1239,0#0123,123,000,000397

44

48 = 120,0#0100003910#0123,910000119,0019,10000073979,0#1239,0#0123,123,000,000397

53 = 120,0#0100003910#0123,910000119,0019,10000073979,0#1239,0#0123,123,000,000397 = 119

57 = 120,0#0100003910#0123,910000119,0019,10000073979,0#1239,0#0123,123,000,000397

62 = 120,0#0100003910#0123,910000119,0019,10000073979,0#1239,0#0123,123,000,000397 = 129,0

66 = 120,0#0100003910#0123,910000119,0019,10000073979,0#1239,0#0123,123,000,000397 = 129,00

69 = 120,0#0100003910#0123,910000119,0019,10000073979,0#1239,0#0123,123,000,000397 = 129,00

72 = 120,0000001#1,00000003970100,0000000000 = 119,000397,0#1239,0#0123,123,000,000397 = 129,00000

75 = 120,0000001#1,00000003970100,0000000000 = 1#19,00000003970#0123,0#0123,123,000,000397 = 11

78 = 120,000000 = 129,0000009,0#0123,123,000,0003970#123,0#0123,123,000,000397 = 129,000000

*Normal

81 *Normal 3

84

87

90

93

96 2

Brunner & Brunner - Eis Im Vulkan 2

bass

♩ = 118
bass

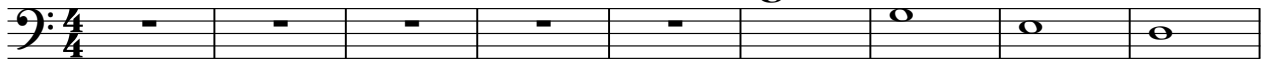

10 ♩ = 120

17 ♩ = 120

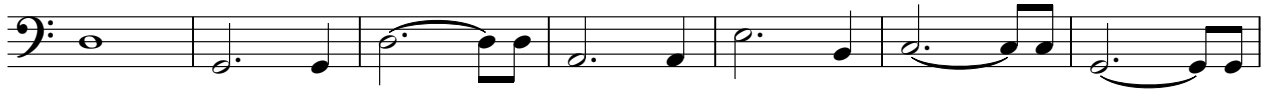

24 ♩ = 120

30 ♩ = 120

35 ♩ = 120

40 ♩ = 119

45 ♩ = 120

52 ♩ = 120

59 ♩ = 120

V.S.

Brunner & Brunner - Eis Im Vulkan 2

melo

♩ = 118

melo

10

19

27

32

38

44

53

59

Brunner & Brunner - Eis Im Vulkan 2

*Normal

$\text{♩} = 118$
*Normal

10

19

27

33

38

44

53

59

Brunner & Brunner - Eis Im Vulkan 2

*Normal

• = 118,000000

*Normal

10 = 120,000000

18 = 120,000000

25 = 120,000000

31 = 120,000000

39 = 120,000000

47 = 120,000000

55 = 120,000000

63 = 119,000000

69 = 120,000000

V.S.

2

*Normal

77

86

94
