

Brunner & Brunner - Immer Wieder Immer Mehr 1

♩ = 128,000000

Percussion

Bass Xylophone

Jazz Guitar

Jazz Guitar HitBit

Electric Guitar

Electric Guitar

5-string Electric Bass

Fretless Electric Bass

Synth Bass

FM Synth

Tape Sampler Keyboard [Brass]

Synth Strings

Pad 1 (New Age)

FX 5 (Brightness)

♩ = 128,000000

Viola

4

Perc.

J. Gtr.

E. Gtr.

E. Gtr.

E. Bass

S. Bass

Syn. Str.

Pad 1

Vla.

6

Perc.

J. Gtr.

E. Gtr.

E. Gtr.

E. Bass

S. Bass

Syn. Str.

Pad 1

Vla.

10

Perc. J. Gtr. E. Gtr. E. Gtr. E. Bass S. Bass Syn. Str. Pad 1 FX 5 Vla.

Detailed description of the musical score: The score is for a multi-instrument ensemble. It begins at measure 10. The Percussion part features a complex rhythmic pattern with eighth and sixteenth notes. The J. Gtr. (Jazz Guitar) part consists of a series of chords, primarily triads and dyads, in a key with one sharp (F#). The E. Gtr. (Electric Guitar) parts are mostly silent, with some initial notes in the first E. Gtr. staff. The E. Bass part has a melodic line with eighth and sixteenth notes. The S. Bass part features a steady eighth-note rhythm with chords. The Syn. Str. (Synthesizer Strings) part has a sustained chord. The Pad 1 part has a long note followed by a rest. The FX 5 part has a short initial note followed by a rest. The Vla. (Viola) part has a sustained chord.

- Perc.**: Measure 12 starts with a double bar line and the number 12. It features a complex rhythmic pattern with eighth and sixteenth notes and rests, indicated by 'x' marks above the staff.
- J. Gtr.**: Melodic line in treble clef with a key signature of one sharp (F#). Notes include quarter and eighth notes.
- J. Gtr.**: Chordal accompaniment in treble clef, consisting of block chords.
- E. Bass**: Bass line in bass clef with a key signature of one sharp (F#). Notes include quarter and eighth notes.
- S. Bass**: Bass line in bass clef with a key signature of one sharp (F#). Features a steady eighth-note accompaniment with chords.
- FM**: Fretless Bass line in treble clef with a key signature of one sharp (F#). Shows fretting positions and notes.
- Syn. Str.**: Synthesizer line in treble clef with a key signature of one sharp (F#). Features a sustained chord in the first measure and a melodic phrase in the second.

14

16

Perc.

J. Gtr.

J. Gtr.

E. Gtr.

E. Bass

S. Bass

FM

Syn. Str.

18

Perc.

Bass Xyl.

J. Gtr.

J. Gtr.

E. Gtr.

E. Bass

S. Bass

FM

Syn. Str.

20

Perc.

J. Gtr.

J. Gtr.

E. Gtr.

E. Bass

S. Bass

FM

Syn. Str.

FX 5

22

Perc.

J. Gtr.

J. Gtr.

E. Gtr.

E. Gtr.

E. Bass

S. Bass

FM

Syn. Str.

Pad 1

FX 5

24

Perc.

J. Gtr.

J. Gtr.

E. Gtr.

E. Gtr.

E. Bass

S. Bass

FM

Syn. Str.

Pad 1

26

28

Perc.

J. Gtr.

J. Gtr.

E. Gtr.

E. Bass

E. Bass

S. Bass

FM

Tape Smp. Brs

Syn. Str.

FX 5

Vla.

30

Perc. J. Gtr. J. Gtr. E. Bass E. Bass S. Bass FM Tape Smp. Brs Syn. Str. Vla.

32

Perc.

J. Gtr.

J. Gtr.

E. Gtr.

E. Gtr.

E. Bass

E. Bass

S. Bass

FM

Syn. Str.

Pad 1

Vla.

34

Perc.

J. Gtr.

J. Gtr.

E. Gtr.

E. Bass

E. Bass

S. Bass

FM

Syn. Str.

Pad 1

Vla.

36

Perc.

J. Gtr.

J. Gtr.

E. Gtr.

E. Bass

E. Bass

S. Bass

FM

Tape Smp. Brs

Syn. Str.

FX 5

Vla.

38

Perc.

J. Gtr.

J. Gtr.

E. Gtr.

E. Bass

E. Bass

S. Bass

FM

Tape Smp. Brs

Syn. Str.

Vla.

40

Perc.

J. Gtr.

J. Gtr.

E. Gtr.

E. Gtr.

E. Bass

E. Bass

S. Bass

FM

Syn. Str.

Pad 1

Vla.

42

Perc. J. Gtr. J. Gtr. E. Gtr. E. Bass E. Bass S. Bass FM Syn. Str. Vla.

44

Perc.

J. Gtr.

J. Gtr.

E. Gtr.

E. Gtr.

E. Bass

E. Bass

S. Bass

FM

Syn. Str.

Pad 1

Vla.

46

Perc.

J. Gtr.

J. Gtr.

E. Gtr.

E. Gtr.

E. Bass

E. Bass

S. Bass

FM

Syn. Str.

Vla.

48

Perc.

J. Gtr.

J. Gtr.

E. Gtr.

E. Bass

E. Bass

S. Bass

FM

Syn. Str.

Vla.

50

Perc.

Bass Xyl.

J. Gtr.

J. Gtr.

E. Bass

S. Bass

FM

Syn. Str.

Vla.

52

Perc.

J. Gtr.

J. Gtr.

E. Bass

S. Bass

FM

Syn. Str.

54

56

Perc.

J. Gtr.

J. Gtr.

E. Gtr.

E. Gtr.

E. Bass

S. Bass

FM

Syn. Str.

58

Perc.

Bass Xyl.

J. Gtr.

J. Gtr.

E. Gtr.

E. Gtr.

E. Bass

S. Bass

FM

Syn. Str.

FX 5

60

Perc.

J. Gtr.

J. Gtr.

E. Gtr.

E. Bass

S. Bass

FM

Syn. Str.

FX 5

62

Perc. J. Gtr. J. Gtr. E. Gtr. E. Gtr. E. Bass S. Bass FM Syn. Str. Pad 1 FX 5

64

Perc.

J. Gtr.

J. Gtr.

E. Gtr.

E. Gtr.

E. Bass

S. Bass

FM

Syn. Str.

66

Perc.

J. Gtr.

J. Gtr.

E. Gtr.

E. Bass

E. Bass

S. Bass

FM

Tape Smp. Brs

Syn. Str.

68

Perc.

J. Gtr.

J. Gtr.

E. Gtr.

E. Bass

E. Bass

S. Bass

FM

Tape Smp. Brs

Syn. Str.

FX 5

Vla.

70

Perc. J. Gtr. J. Gtr. E. Gtr. E. Gtr. E. Bass E. Bass S. Bass FM Syn. Str. Pad 1 Vla.

72

74

Perc.

J. Gtr.

J. Gtr.

E. Bass

E. Bass

S. Bass

FM

Tape Smp. Brs

Syn. Str.

Vla.

76

Perc.

J. Gtr.

J. Gtr.

E. Gtr.

E. Bass

E. Bass

S. Bass

FM

Tape Smp. Brs

Syn. Str.

FX 5

Vla.

78

Perc.

J. Gtr.

J. Gtr.

E. Gtr.

E. Gtr.

E. Bass

E. Bass

S. Bass

FM

Syn. Str.

Pad 1

Vla.

80

Perc.

J. Gtr.

J. Gtr.

E. Gtr.

E. Gtr.

E. Bass

E. Bass

S. Bass

FM

Syn. Str.

Pad 1

Vla.

82

Perc. J. Gtr. J. Gtr. E. Gtr. E. Gtr. E. Bass E. Bass S. Bass FM Syn. Str. Pad 1 Vla.

84

Perc.

J. Gtr.

J. Gtr.

E. Gtr.

E. Gtr.

E. Bass

E. Bass

S. Bass

FM

Syn. Str.

Pad 1

Vla.

86

Perc. J. Gtr. J. Gtr. E. Gtr. E. Bass E. Bass S. Bass FM Syn. Str. Vla.

88

Perc.

Bass Xyl.

J. Gtr.

J. Gtr.

E. Gtr.

E. Bass

E. Bass

S. Bass

FM

Syn. Str.

FX 5

Vla.

90

Perc.

J. Gtr.

J. Gtr.

E. Gtr.

E. Bass

S. Bass

FM

Syn. Str.

45

92

Perc.

J. Gtr.

J. Gtr.

E. Gtr.

E. Bass

S. Bass

FM

Syn. Str.

94

Perc.

J. Gtr.

J. Gtr.

E. Gtr.

E. Bass

E. Bass

S. Bass

FM

Syn. Str.

FX 5

96

Perc.

J. Gtr.

J. Gtr.

E. Gtr.

E. Bass

E. Bass

S. Bass

FM

Tape Smp. Brs

Syn. Str.

FX 5

98

Perc.

J. Gtr.

J. Gtr.

E. Gtr.

E. Bass

E. Bass

S. Bass

FM

Tape Smp. Brs

Syn. Str.

FX 5

Vla.

100

Perc.

J. Gtr.

J. Gtr.

E. Gtr.

E. Gtr.

E. Bass

E. Bass

S. Bass

FM

Syn. Str.

Pad 1

Vla.

102

104

Perc.

J. Gtr.

J. Gtr.

E. Bass

E. Bass

S. Bass

FM

Tape Smp. Brs

Syn. Str.

Vla.

106

Perc.

J. Gtr.

J. Gtr.

E. Gtr.

E. Bass

E. Bass

S. Bass

FM

Tape Smp. Brs

Syn. Str.

FX 5

Vla.

108

The musical score consists of the following parts:

- Perc.**: Features a complex rhythmic pattern with multiple layers of notes and rests, including a prominent eighth-note pattern.
- J. Gtr.**: Two staves. The top staff has a melodic line with a sharp sign, and the bottom staff has a series of chords.
- E. Gtr.**: Two staves. The top staff has a melodic line with a sharp sign, and the bottom staff has a series of chords.
- E. Bass**: Two staves. The top staff has a melodic line with a sharp sign, and the bottom staff has a series of chords.

110

Perc.

J. Gtr.

J. Gtr.

E. Gtr.

E. Gtr.

E. Bass

E. Bass

S. Bass

FM

Syn. Str.

Pad 1

Vla.

112

Perc.

J. Gtr.

J. Gtr.

E. Gtr.

E. Gtr.

E. Bass

E. Bass

S. Bass

FM

Syn. Str.

Pad 1

Vla.

114

Perc.

J. Gtr.

J. Gtr.

E. Gtr.

E. Gtr.

E. Bass

E. Bass

S. Bass

FM

Syn. Str.

Pad 1

Vla.

116

Perc.

J. Gtr.

J. Gtr.

E. Gtr.

E. Gtr.

E. Bass

E. Bass

S. Bass

FM

Syn. Str.

Pad 1

Vla.

118

120

Perc.

J. Gtr.

E. Gtr.

E. Gtr.

E. Bass

S. Bass

FM

Tape Smp. Brs

Syn. Str.

Pad 1

Vla.

Percussion

♩ = 128,000000

2

5

8

11

15

19

23

27

30

33

V.S.

70

73

76

79

82

85

88

91

95

98

V.S.

Percussion

101

104

107

110

113

116

119

122

2

Bass Xylophone

Brunner & Brunner - Immer Wieder Immer Mehr 1

♩ = 128,000000

18 30

50

7

59

30 32

122

2

♩ = 128,000000

11

16

22

27

32

37

42

46

51

55

59

64

69

74

79

84

89

95

100

105

110

115

3

122

2

♩ = 128,000000
HitBit 2

6

10

14

18

22

26

30

34

38

V.S.

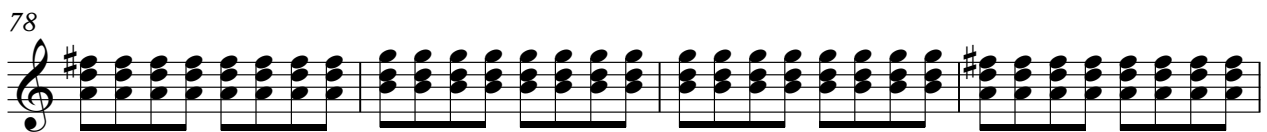
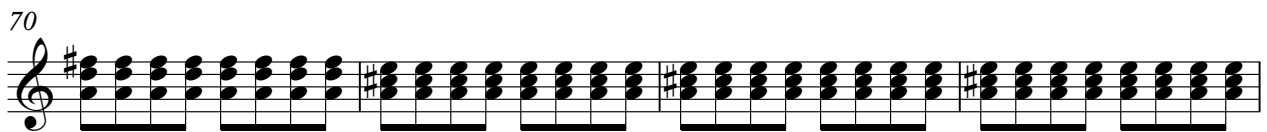
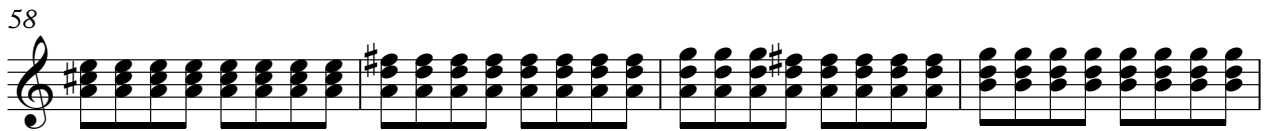
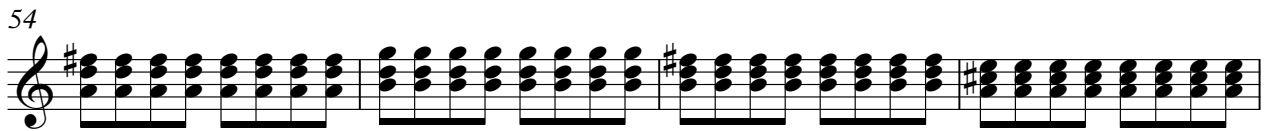
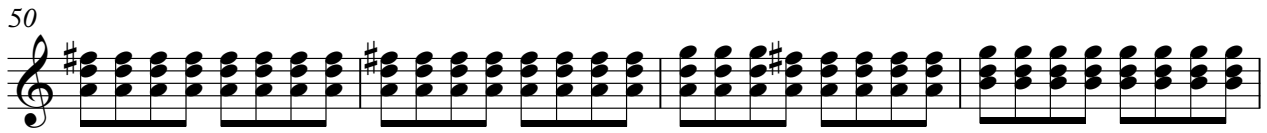
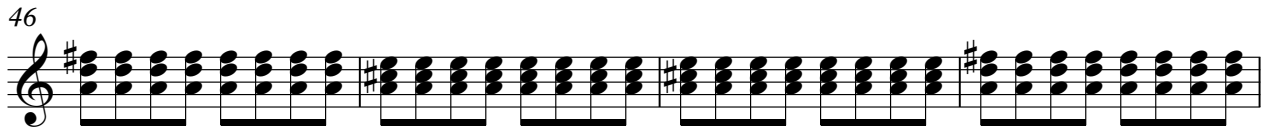
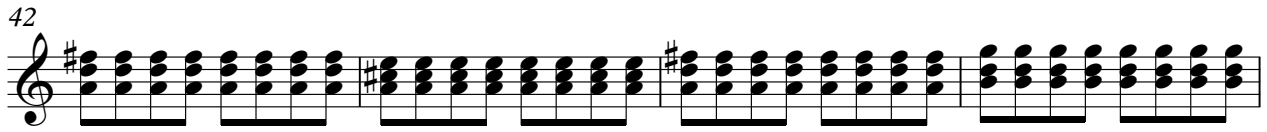

82

86

90

94

98

102

106

110

114

118

V.S.

122

♩ = 128,000000

2

7

15

25

40

47

62

73

85

103

113

119

♩ = 128,000000

5

9

22

32

42

49

60

68

76

81

88

91

93

95

98

109

115

122

♩ = 128,000000

2

6

10

14

18

22

26

30

34

38

V.S.

42

46

50

54

58

62

66

70

74

78

82

86

90

94

98

102

106

110

114

118

V.S.

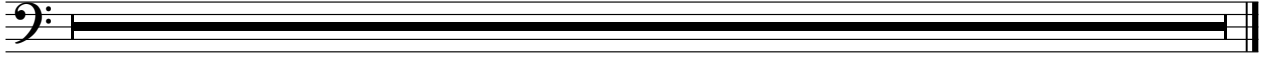

♩ = 128,000000

27

31

36

41

45

49

17

70

75

80

84

2
88
Fretless Electric Bass
5

97

102

107

112

116
3

122
2

Synth Bass

Brunner & Brunner - Immer Wieder Immer Mehr 1

♩ = 128,000000
2

5

8

11

14

17

20

23

26

29

V.S.

2

Synth Bass

32

35

38

41

44

47

50

53

56

59

62 3

Synth Bass

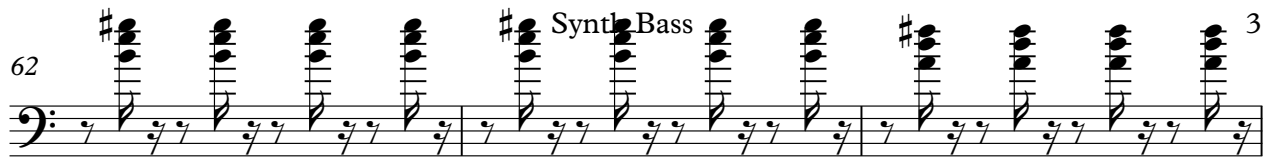

65

68

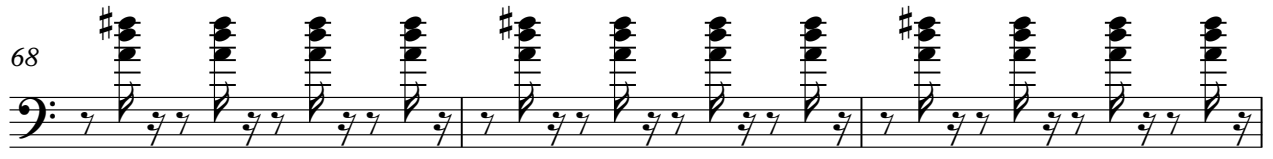

71

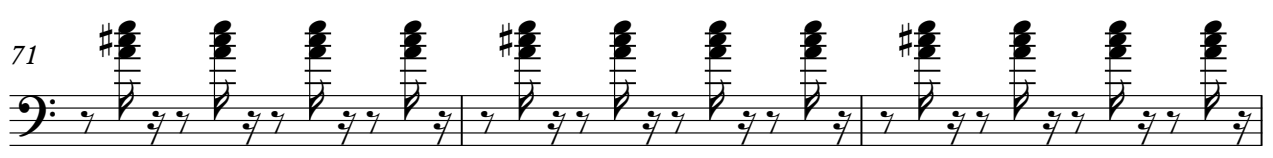

74

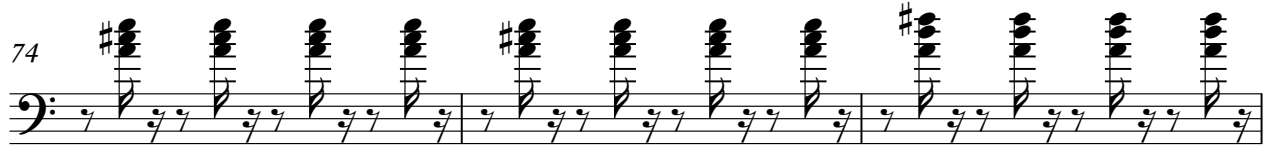

77

80

83

86

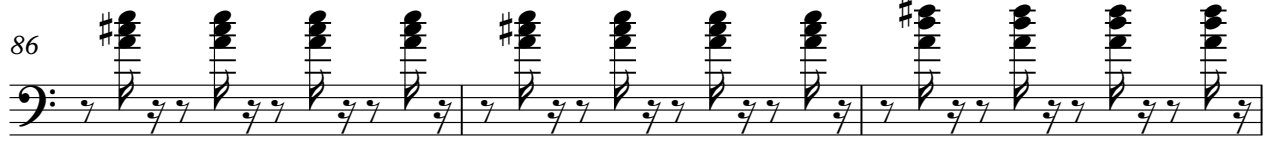

89

4

Synth Bass

92

95

98

101

104

107

110

113

116

119

122

2

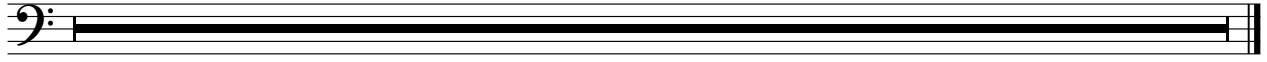

♩ = 128,000000

11

18

25

30

35

40

45

50

57

64

69

74

79

84

89

95

100

105

110

115

119

Tape Sampler Keyboard [Brass]

Brunner & Brunner - Immer Wieder Immer Mehr 1

♩ = 128,000000

Synth Strings

♩ = 128,000000

2

11

20

28

37

46

55

64

73

82

V.S.

2

Synth Strings

91

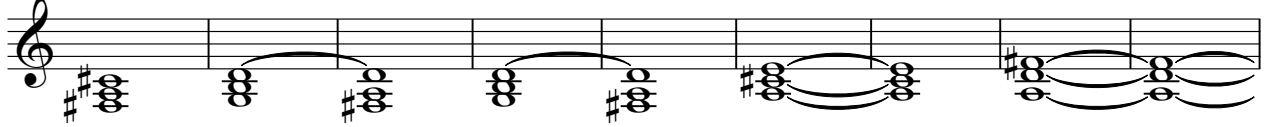

100

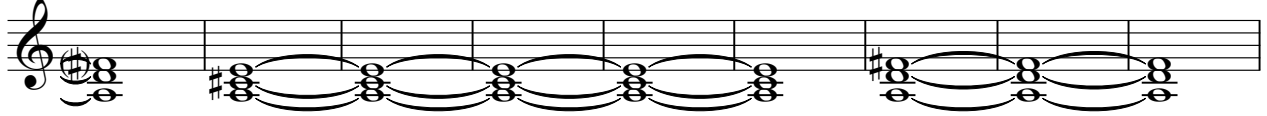

109

116

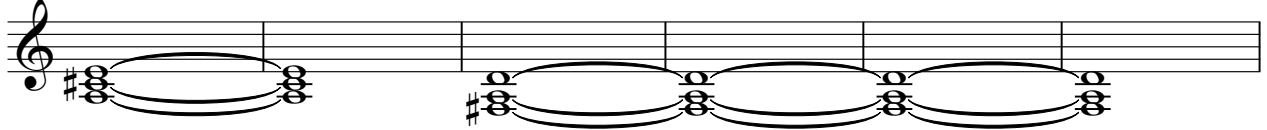

122

2

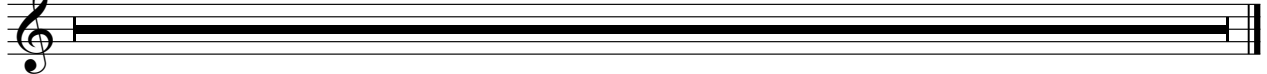

♩ = 128,000000

2

8 11

24 7 5

40 2 16

62 7

74 5 2

85 16 5

109 2 2

117

122 2

♩ = 128,000000

2 6 9

20 5

30 7 21

61 5 7

76 11 5

95

99 7 15

122 2

♩ = 128,000000

2

7

29

34

38

43

47

Viola

68

73

77

82

87

99

104

108

113

117

122

2

