

Brunner & Brunner - Immer Wieder Immer Mehr 2

♩ = 128,000000

MELODY

DRUMS

STEEL GTR

CLEAN GTR

CLEAN GTR

FINGERDBAS

E.PIANO 2

SYN STR 1

♩ = 128,000000

BRIGHTNESS

4

DRUMS

STEEL GTR

CLEAN GTR

CLEAN GTR

FINGERDBAS

SYN STR 1

BRIGHTNESS

6

DRUMS

STEEL GTR

CLEAN GTR

CLEAN GTR

FINGERDBAS

SYN STR 1

BRIGHTNESS

8

DRUMS

STEEL GTR

CLEAN GTR

CLEAN GTR

FINGERDBAS

SYN STR 1

BRIGHTNESS

10

DRUMS

STEEL GTR

CLEAN GTR

CLEAN GTR

FINGERDBAS

SYN STR 1

BRIGHTNESS

12

MELODY

DRUMS

STEEL GTR

FINGERDBAS

SYN STR 1

14

MELODY

DRUMS

STEEL GTR

CLEAN GTR

FINGERDBAS

SYN STR 1

16

MELODY

DRUMS

STEEL GTR

CLEAN GTR

FINGERDBAS

SYN STR 1

18

MELODY

DRUMS

STEEL GTR

CLEAN GTR

FINGERDBAS

E.PIANO 2

SYN STR 1

20

MELODY

DRUMS

STEEL GTR

FINGERDBAS

E.PIANO 2

SYN STR 1

BRIGHTNESS

22

MELODY

DRUMS

STEEL GTR

FINGERDBAS

E.PIANO 2

SYN STR 1

BRIGHTNESS

24

MELODY

DRUMS

STEEL GTR

FINGERDBAS

SYN STR 1

BRIGHTNESS

26

MELODY

DRUMS

STEEL GTR

CLEAN GTR

FINGERDBAS

E.PIANO 2

SYN STR 1

28

MELODY

DRUMS

STEEL GTR

CLEAN GTR

FINGERDBAS

E.PIANO 2

SYN STR 1

BRIGHTNESS

30

MELODY

DRUMS

STEEL GTR

CLEAN GTR

FINGERDBAS

SYN STR 1

32

MELODY

DRUMS

STEEL GTR

CLEAN GTR

FINGERDBAS

SYN STR 1

BRIGHTNESS

34

MELODY

DRUMS

STEEL GTR

FINGERDBAS

SYN STR 1

36

MELODY

DRUMS

STEEL GTR

CLEAN GTR

FINGERDBAS

SYN STR 1

BRIGHTNESS

38

MELODY

DRUMS

STEEL GTR

CLEAN GTR

FINGERDBAS

SYN STR 1

40

MELODY

DRUMS

STEEL GTR

CLEAN GTR

CLEAN GTR

FINGERDBAS

SYN STR 1

BRIGHTNESS

42

MELODY

DRUMS

STEEL GTR

CLEAN GTR

CLEAN GTR

FINGERDBAS

SYN STR 1

BRIGHTNESS

44

MELODY

DRUMS

STEEL GTR

CLEAN GTR

CLEAN GTR

FINGERDBAS

SYN STR 1

BRIGHTNESS

46

MELODY

DRUMS

STEEL GTR

CLEAN GTR

CLEAN GTR

FINGERDBAS

SYN STR 1

BRIGHTNESS

48

MELODY

DRUMS

STEEL GTR

CLEAN GTR

FINGERDBAS

E.PIANO 2

SYN STR 1

50

MELODY

DRUMS

STEEL GTR

FINGERDBAS

E.PIANO 2

SYN STR 1

52

MELODY

DRUMS

STEEL GTR

FINGERDBAS

SYN STR 1

54

MELODY

DRUMS

STEEL GTR

CLEAN GTR

FINGERDBAS

SYN STR 1

56

MELODY

DRUMS

STEEL GTR

CLEAN GTR

FINGERDBAS

E.PIANO 2

SYN STR 1

58

MELODY

DRUMS

STEEL GTR

FINGERDBAS

E.PIANO 2

SYN STR 1

BRIGHTNESS

60

MELODY

DRUMS

STEEL GTR

FINGERDBAS

E.PIANO 2

SYN STR 1

BRIGHTNESS

62

MELODY
DRUMS
STEEL GTR
FINGERDBAS
E.PIANO 2
SYN STR 1
BRIGHTNESS

64

MELODY
DRUMS
STEEL GTR
CLEAN GTR
FINGERDBAS
SYN STR 1

66

MELODY

DRUMS

STEEL GTR

CLEAN GTR

FINGERDBAS

E.PIANO 2

SYN STR 1

BRIGHTNESS

68

MELODY

DRUMS

STEEL GTR

CLEAN GTR

FINGERDBAS

SYN STR 1

BRIGHTNESS

70

MELODY
DRUMS
STEEL GTR
CLEAN GTR
FINGERDBAS
SYN STR 1
BRIGHTNESS

72

MELODY
DRUMS
STEEL GTR
CLEAN GTR
FINGERDBAS
SYN STR 1
BRIGHTNESS

74

MELODY
DRUMS
STEEL GTR
CLEAN GTR
FINGERDBAS
SYN STR 1

76

MELODY
DRUMS
STEEL GTR
CLEAN GTR
FINGERDBAS
SYN STR 1

78

MELODY

DRUMS

STEEL GTR

CLEAN GTR

CLEAN GTR

FINGERDBAS

SYN STR 1

BRIGHTNESS

80

MELODY

DRUMS

STEEL GTR

CLEAN GTR

CLEAN GTR

FINGERDBAS

SYN STR 1

BRIGHTNESS

82

MELODY
DRUMS
STEEL GTR
CLEAN GTR
CLEAN GTR
FINGERDBAS
SYN STR 1
BRIGHTNESS

84

MELODY
DRUMS
STEEL GTR
CLEAN GTR
CLEAN GTR
FINGERDBAS
SYN STR 1
BRIGHTNESS

86

88

MELODY

DRUMS

STEEL GTR

CLEAN GTR

FINGERDBAS

E.PIANO 2

SYN STR 1

BRIGHTNESS

90

MELODY

DRUMS

STEEL GTR

CLEAN GTR

FINGERDBAS

SYN STR 1

92

MELODY
DRUMS
STEEL GTR
CLEAN GTR
CLEAN GTR
FINGERDBAS
SYN STR 1

94

MELODY
DRUMS
STEEL GTR
CLEAN GTR
CLEAN GTR
FINGERDBAS
SYN STR 1
BRIGHTNESS

96

MELODY
DRUMS
STEEL GTR
CLEAN GTR
CLEAN GTR
FINGERDBAS
SYN STR 1
BRIGHTNESS

98

MELODY
DRUMS
STEEL GTR
CLEAN GTR
FINGERDBAS
SYN STR 1
BRIGHTNESS

104

MELODY
DRUMS
STEEL GTR
CLEAN GTR
FINGERDBAS
SYN STR 1

106

MELODY
DRUMS
STEEL GTR
CLEAN GTR
FINGERDBAS
SYN STR 1

108

MELODY

DRUMS

STEEL GTR

CLEAN GTR

CLEAN GTR

FINGERDBAS

SYN STR 1

BRIGHTNESS

110

MELODY

DRUMS

STEEL GTR

CLEAN GTR

CLEAN GTR

FINGERDBAS

SYN STR 1

BRIGHTNESS

112

MELODY

DRUMS

STEEL GTR

CLEAN GTR

CLEAN GTR

FINGERDBAS

SYN STR 1

BRIGHTNESS

114

MELODY

DRUMS

STEEL GTR

CLEAN GTR

CLEAN GTR

FINGERDBAS

SYN STR 1

BRIGHTNESS

116

MELODY

DRUMS

STEEL GTR

CLEAN GTR

CLEAN GTR

FINGERDBAS

E.PIANO 2

SYN STR 1

BRIGHTNESS

118

120

DRUMS

STEEL GTR

CLEAN GTR

CLEAN GTR

FINGERDBAS

E.PIANO 2

SYN STR 1

121

MELODY

DRUMS

STEEL GTR

CLEAN GTR

CLEAN GTR

FINGERDBAS

E.PIANO 2

SYN STR 1

BRIGHTNESS

MELODY

Brunner & Brunner - Immer Wieder Immer Mehr 2

♩ = 128,000000

10

15

21

26

31

36

41

46

51

55

MELODY

110

115

123

DRUMS

Brunner & Brunner - Immer Wieder Immer Mehr 2

♩ = 128,000000

V.S.

DRUMS

27

29

31

33

35

37

39

41

43

45

DRUMS

47

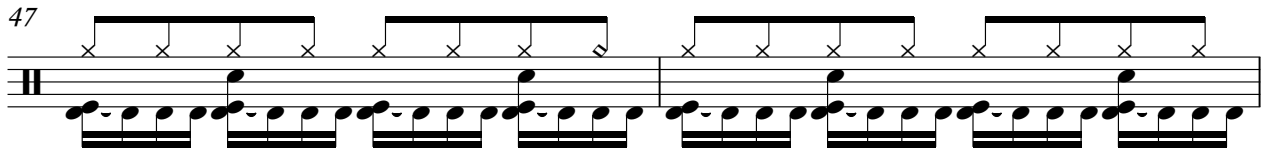

49

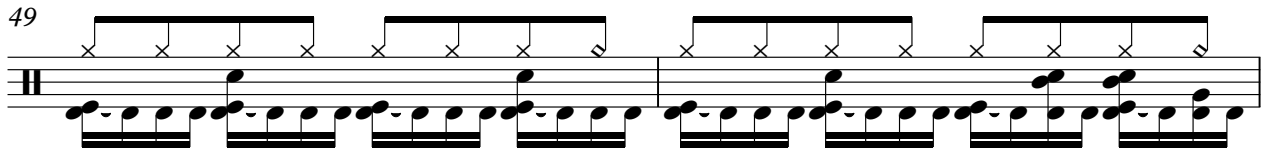

51

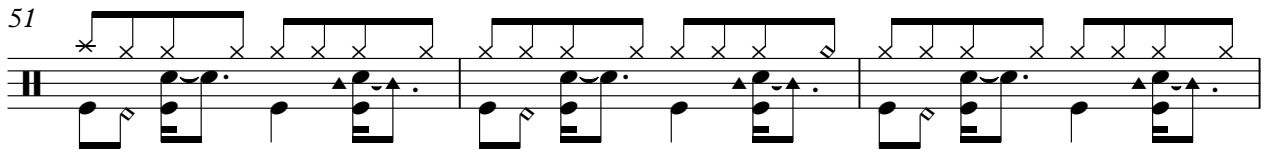

54

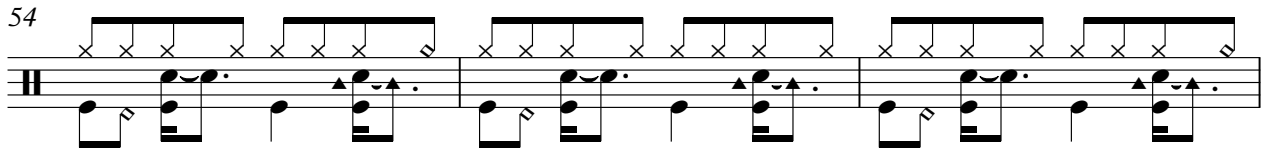

57

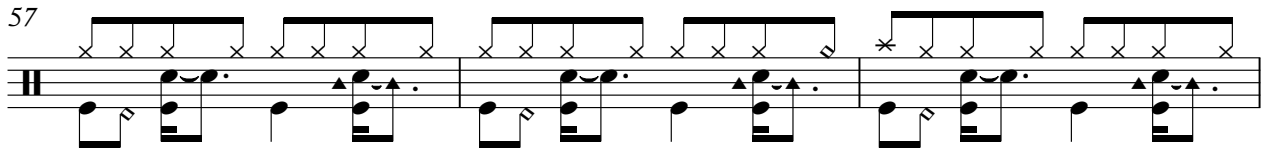

60

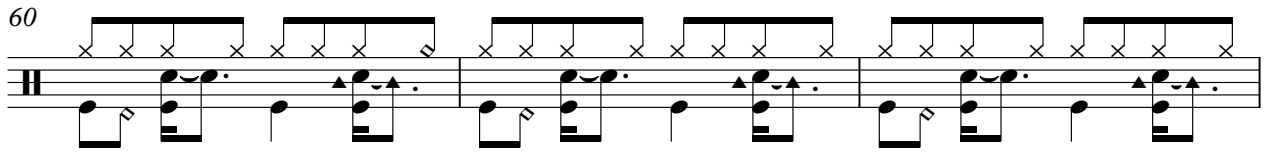

63

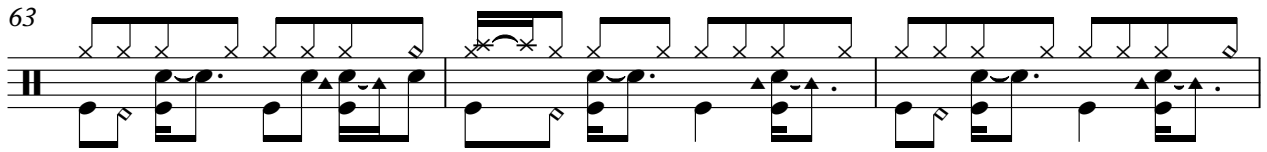

66

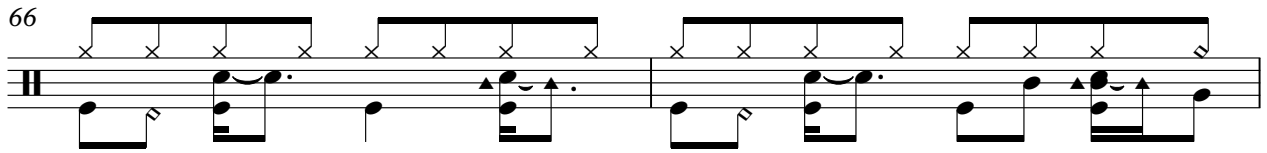

68

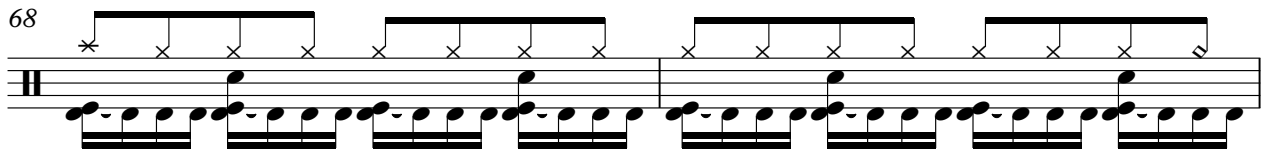

70

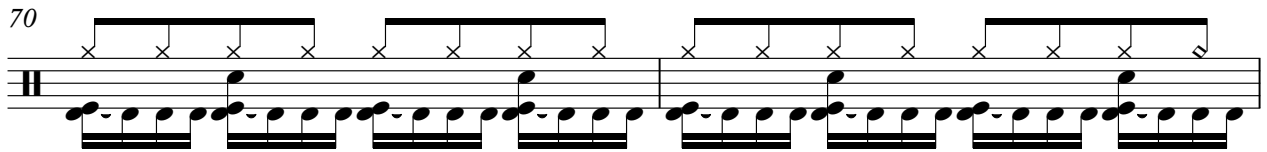

V.S.

DRUMS

72

74

76

78

80

82

84

86

88

90

DRUMS

93

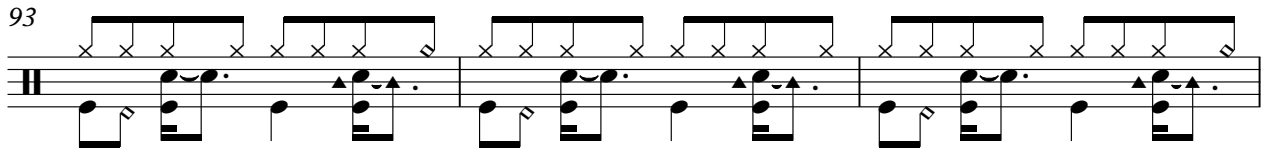

96

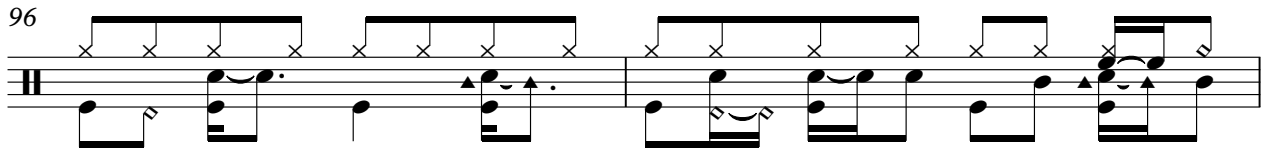

98

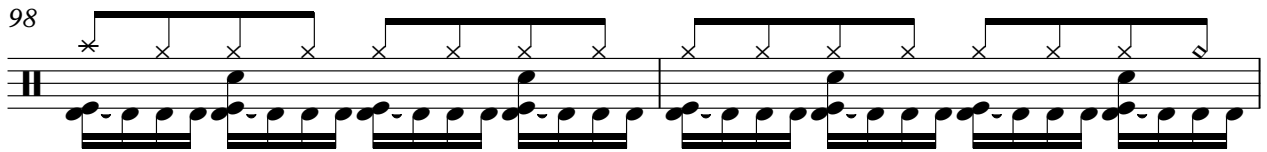

100

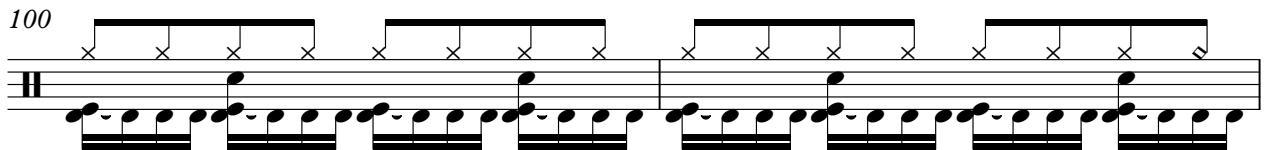

102

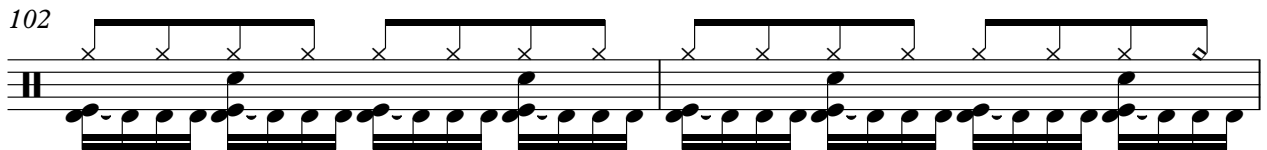

104

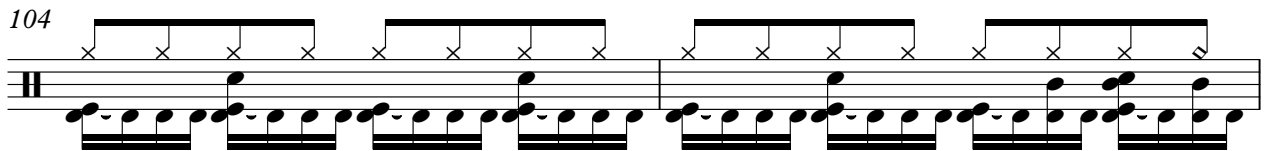

106

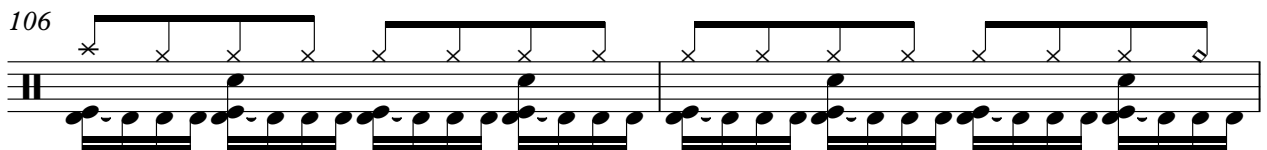

108

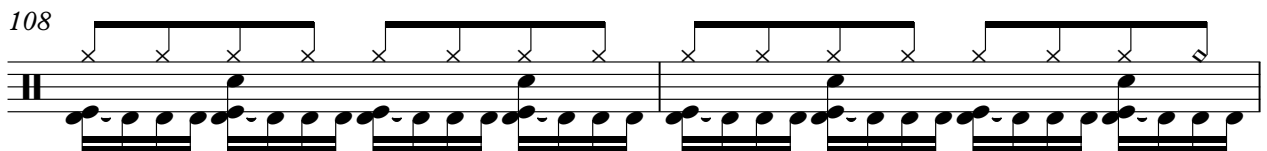

110

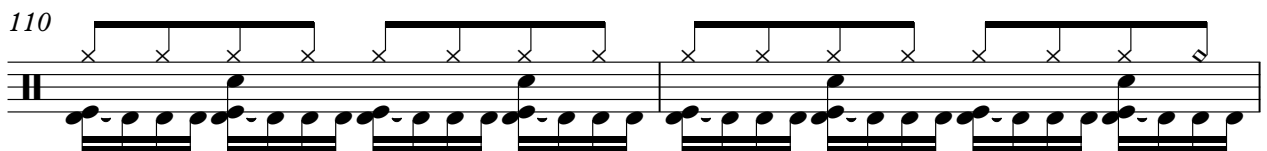

112

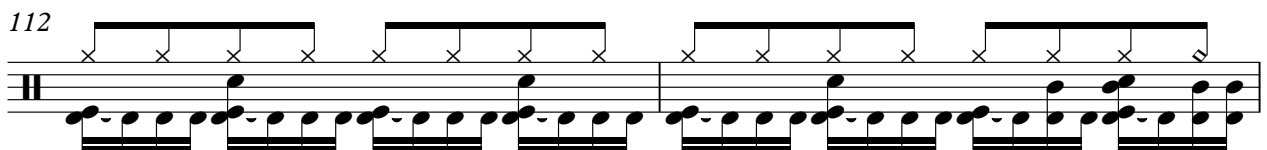

V.S.

6

DRUMS

114

116

118

120

123

2

STEEL GTR

Brunner & Brunner - Immer Wieder Immer Mehr 2

♩ = 128,000000

5

8

11

14

17

20

23

26

29

V.S.

32

35

38

41

44

47

50

53

56

59

62

65

68

71

74

77

80

83

86

89

V.S.

92

95

98

101

104

107

110

113

116

119

123

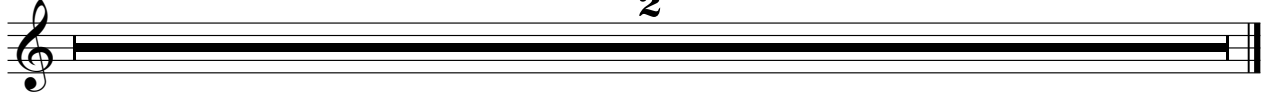

♩ = 128,000000

7

29

40

47

31

83

3

91

95

98

11

113

2

CLEAN GTR

118

123

2

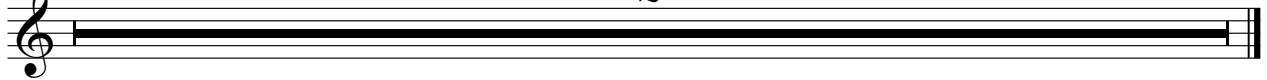

65

69

75

80

84

88

95

100

106

111

115

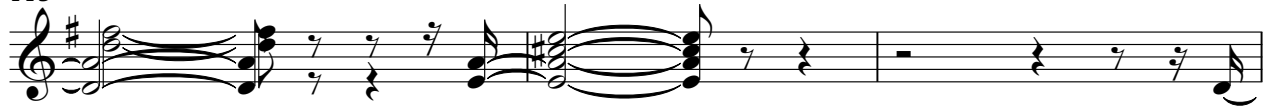

118

123

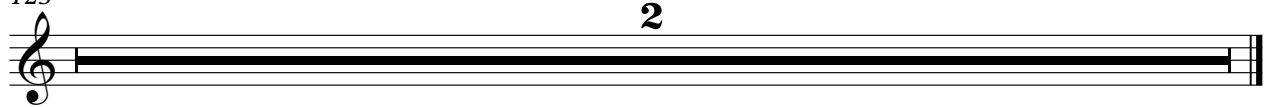

♩ = 128,000000

6

9

13

17

20

24

28

32

35

V.S.

76

80

84

87

90

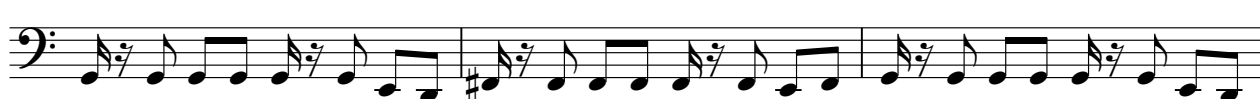

93

97

101

104

108

V.S.

112

116

119

123

2

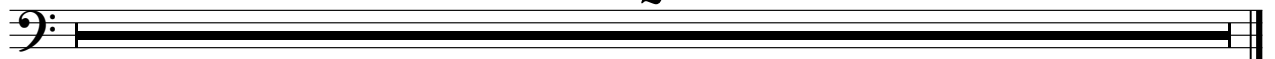

♩ = 128,000000

16

16

21

3

3

28

19

19

3

51

6

6

61

3

3

66

19

2

E.PIANO 2

87

27

117

123

2

♩ = 128,000000

10

19

27

36

45

54

63

71

80

V.S.

89

98

107

115

123

2

BRIGHTNESS

Brunner & Brunner - Immer Wieder Immer Mehr 2

♩ = 128,000000

7

21

29

37

45

62

71

82

94

2

BRIGHTNESS

101

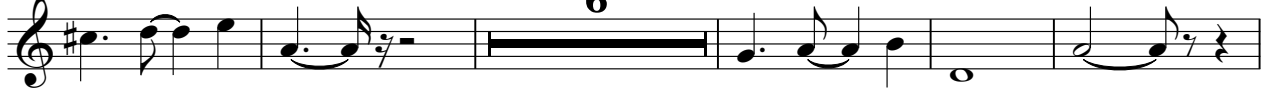

112

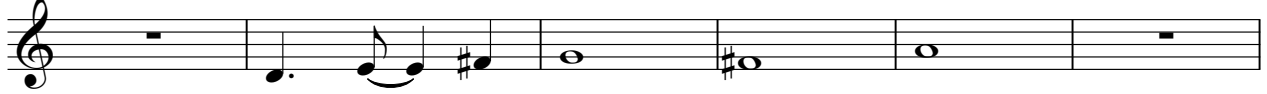

118

123

