

Nelly - Dilemma feat. Kelly

♩ = 85,000046

Percussion

Alto

Electric Piano

Celesta

Lead 7 (Fifths)

♩ = 85,000046

Viola

3

Perc.

A.

E. Piano

Cel.

Lead 7

Vla.

5

Perc.

A.

E. Piano

Cel.

Lead 7

Vla.

7

Perc. 

A. 

E. Piano 

Cel. 

Lead 7 

Vla. 

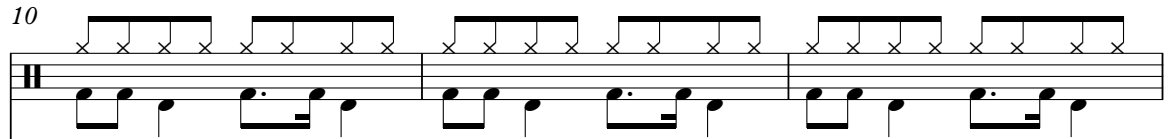

10

Perc. 

A. 

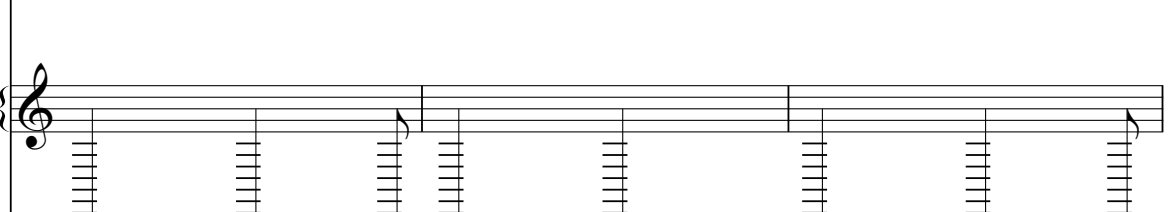
E. Piano 

Lead 7 

Vla. 

13

Perc.

A.

E. Piano

Lead 7

Vla.

16

Perc.

A.

E. Piano

Lead 7

Vla.

19

Perc.

A.

E. Piano

Cel.

Lead 7

Vla.

22 Perc. A. E. Piano Cel. Lead 7 Vla.

24

Perc.

A.

E. Piano

Cel.

Lead 7

Vla.

26

Perc.

A.

E. Piano

Cel.

Lead 7

Vla.

29

Perc.

A.

E. Piano

Lead 7

Vla.

32

Perc.

A.

E. Piano

Lead 7

Vla.

35

Perc.

A.

E. Piano

Lead 7

Vla.

38

41

Perc.

A.

E. Piano

Cel.

Lead 7

Vla.

43

45

Perc.

A.

E. Piano

Cel.

Lead 7

Vla.

47

- Perc.**: Features a rhythmic pattern of eighth notes with 'x' marks above them, indicating a specific sound effect.
- A.**: Features a melodic line with eighth notes and rests.
- E. Piano**: Features a complex texture with chords and moving lines in both the treble and bass clefs.
- Cel.**: Features a melodic line with eighth notes and rests.
- Lead 7**: Features a melodic line with eighth notes and rests.
- Vla.**: Features a melodic line with eighth notes and rests.

50

- Perc.**: Features a rhythmic pattern of eighth notes with 'x' marks above them, indicating a specific sound effect.
- A.**: Features a melodic line with eighth notes and rests.
- E. Piano**: Features a complex texture with chords and moving lines in both the treble and bass clefs.
- Lead 7**: Features a melodic line with eighth notes and rests.
- Vla.**: Features a melodic line with eighth notes and rests.

54

Perc.

A.

E. Piano

Lead 7

Vla.

57

$\text{♩} = 85,000046$

Perc.

A.

E. Piano

Lead 7

Vla.

$\text{♩} = 85,000046$

60

Perc.

A.

E. Piano

Cel.

Lead 7

Vla.

63

Perc.

A.

E. Piano

Cel.

Lead 7

Vla.

65

Perc. 

A. 

E. Piano 

Cel. 

Lead 7 

Vla. 

67

Perc.

A.

E. Piano

Cel.

Lead 7

Vla.

70

Perc.

A.

E. Piano

Lead 7

Vla.

73

76

79

Perc.

A.

E. Piano

Cel.

Lead 7

Vla.

81

Perc.

A.

E. Piano

Cel.

Lead 7

Vla.

83

Perc.

A.

E. Piano

Cel.

Lead 7

Vla.

86

Perc.

A.

E. Piano

Lead 7

Vla.

89

Perc.

A.

E. Piano

Lead 7

Vla.

91

Perc.

A.

E. Piano

Lead 7

Vla.

Percussion Nelly - Dilemma feat. Kelly

♩ = 85,000046

5

9

13

17

21

25

29

33

37

V.S.

Percussion

41

45

49

3

55

$\text{♩} = 85,000046$

59

63

67

71

75

79

Percussion

83

87

90

Alto

Nelly - Dilemma feat. Kelly

♩ = 85,000046

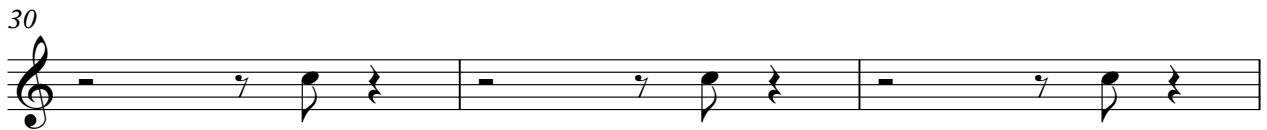
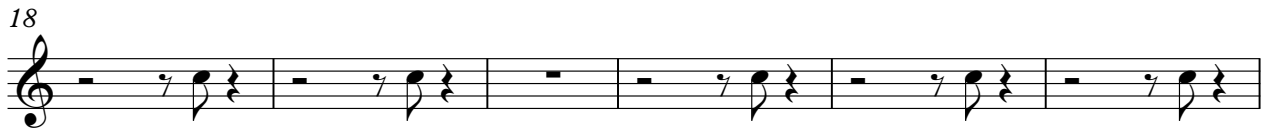

37

43

49

55

♩ = 85,000046

61

67

73

79

85

89

Nelly - Dilemma feat. Kelly
Electric Piano

♩ = 85,000046

7

Measures 7-12 of the electric piano part. The musical structure continues with the same accompaniment pattern as the first system.

13

Measures 13-18 of the electric piano part. The musical structure continues with the same accompaniment pattern as the first system.

19

Measures 19-24 of the electric piano part. The musical structure continues with the same accompaniment pattern as the first system.

25

Measures 25-30 of the electric piano part. The musical structure continues with the same accompaniment pattern as the first system.

31

Measures 31-36 of the electric piano part. The musical structure continues with the same accompaniment pattern as the first system.

V.S.

37

43

49

55

♩ = 85,000046

61

67

73

79

85

89

Celesta Nelly - Dilemma feat. Kelly

♩ = 85,000046

4

7 **11**

21

24

27 **11**

41

44

47 **8** **3** ♩ = 85,000046

Lead 7 (Fifths) Nelly - Dilemma feat. Kelly

♩ = 85,000046

7

13

19

26

32

39

45

4

Lead 7 (Fifths)

♩ = 85,000046

53

59

65

71

77

83

88

Viola Nelly - Dilemma feat. Kelly

♩ = 85,000046

7

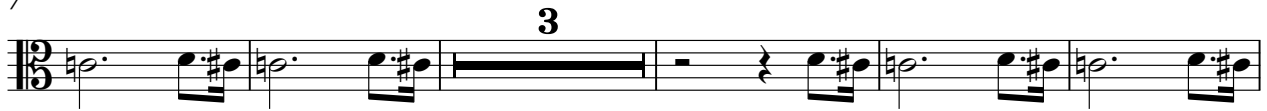

15

22

28

36

42

46

2

Viola

♩ = 85,000046

52

58

64

70

76

82

88

