

Brunner & Brunner - Schenk Mir Diese Eine Nacht 1

♩ = 123,001228

MELODY

DRUMS

STEELDRUMS

STEEL GTR

MUTED GTR

CLEAN GTR

NYLON GTR

FINGERDBAS

CHOIR AAHS

SYN BASS 1

♩ = 123,001228

E.PIANO 2

♩ = 123,001228

BRIGHTNESS

11

MELODY
DRUMS
STEEL GTR
MUTED GTR
CLEAN GTR
NYLON GTR
FINGERBAS
SYN BASS 1

14

MELODY
DRUMS
STEELDRUMS
STEEL GTR
MUTED GTR
FINGERBAS
SYN BASS 1
E.PIANO 2

16

MELODY

DRUMS

STEELDRUMS

STEEL GTR

MUTED GTR

FINGERDBAS

SYN BASS 1

18

MELODY

DRUMS

STEELDRUMS

STEEL GTR

MUTED GTR

NYLON GTR

FINGERDBAS

SYN BASS 1

E.PIANO 2

20

MELODY

DRUMS

STEEL GTR

MUTED GTR

NYLON GTR

FINGERDBAS

SYN BASS 1

E.PIANO 2

23

MELODY

DRUMS

STEELDRUMS

STEEL GTR

MUTED GTR

NYLON GTR

FINGERDBAS

SYN BASS 1

E.PIANO 2

25

MELODY

DRUMS

STEELDRUMS

STEEL GTR

MUTED GTR

FINGERDBAS

SYN BASS 1

E.PIANO 2

27

MELODY

DRUMS

STEELDRUMS

STEEL GTR

MUTED GTR

NYLON GTR

FINGERDBAS

SYN BASS 1

E.PIANO 2

29

MELODY

DRUMS

STEELDRUMS

STEEL GTR

FINGERDBAS

SYN BASS 1

E.PIANO 2

BRIGHTNESS

31

MELODY

DRUMS

STEELDRUMS

STEEL GTR

FINGERDBAS

SYN BASS 1

E.PIANO 2

BRIGHTNESS

33

MELODY

DRUMS

STEELDRUMS

STEEL GTR

FINGERDBAS

SYN BASS 1

E.PIANO 2

BRIGHTNESS

35

37

MELODY

DRUMS

STEELDRUMS

STEEL GTR

FINGERDBAS

SYN BASS 1

E.PIANO 2

BRIGHTNESS

39

MELODY

DRUMS

STEELDRUMS

STEEL GTR

FINGERBAS

SYN BASS 1

E.PIANO 2

BRIGHTNESS

41

MELODY

DRUMS

STEELDRUMS

STEEL GTR

NYLON GTR

FINGERDBAS

SYN BASS 1

E.PIANO 2

BRIGHTNESS

44

DRUMS

STEELDRUMS

STEEL GTR

NYLON GTR

FINGERDBAS

SYN BASS 1

BRIGHTNESS

47 15

DRUMS

STEELDRUMS

STEEL GTR

CLEAN GTR

NYLON GTR

FINGERDBAS

SYN BASS 1

BRIGHTNESS

50

DRUMS

STEELDRUMS

STEEL GTR

NYLON GTR

FINGERDBAS

SYN BASS 1

BRIGHTNESS

52

MELODY

DRUMS

STEEL GTR

MUTED GTR

NYLON GTR

FINGERDBAS

SYN BASS 1

55

MELODY

DRUMS

STEELDRUMS

STEEL GTR

MUTED GTR

FINGERDBAS

SYN BASS 1

E.PIANO 2

57

MELODY

DRUMS

STEELDRUMS

STEEL GTR

MUTED GTR

FINGERDBAS

SYN BASS 1

59

MELODY

DRUMS

STEELDRUMS

STEEL GTR

MUTED GTR

NYLON GTR

FINGERDBAS

SYN BASS 1

E.PIANO 2

61

MELODY

DRUMS

STEEL GTR

MUTED GTR

NYLON GTR

FINGERDBAS

SYN BASS 1

E.PIANO 2

64

MELODY

DRUMS

STEELDRUMS

STEEL GTR

MUTED GTR

NYLON GTR

FINGERDBAS

SYN BASS 1

E.PIANO 2

66

MELODY

DRUMS

STEELDRUMS

STEEL GTR

MUTED GTR

NYLON GTR

FINGERDBAS

SYN BASS 1

E.PIANO 2

68

MELODY

DRUMS

STEELDRUMS

STEEL GTR

MUTED GTR

NYLON GTR

FINGERDBAS

SYN BASS 1

E.PIANO 2

70

MELODY

DRUMS

STEELDRUMS

STEEL GTR

FINGERDBAS

SYN BASS 1

E.PIANO 2

BRIGHTNESS

72

MELODY

DRUMS

STEELDRUMS

STEEL GTR

FINGERDBAS

SYN BASS 1

E.PIANO 2

BRIGHTNESS

74

MELODY

DRUMS

STEELDRUMS

STEEL GTR

FINGERDBAS

SYN BASS 1

E.PIANO 2

BRIGHTNESS

76

MELODY

DRUMS

STEELDRUMS

STEEL GTR

NYLON GTR

FINGERDBAS

SYN BASS 1

E.PIANO 2

BRIGHTNESS

78

MELODY

DRUMS

STEELDRUMS

STEEL GTR

FINGERDBAS

SYN BASS 1

E.PIANO 2

BRIGHTNESS

80

MELODY

DRUMS

STEELDRUMS

STEEL GTR

FINGERDBAS

SYN BASS 1

E.PIANO 2

BRIGHTNESS

82

85

MELODY

DRUMS

STEELDRUMS

STEEL GTR

NYLON GTR

FINGERDBAS

CHOIR AAHS

SYN BASS 1

E.PIANO 2

BRIGHTNESS

88

MELODY

DRUMS

STEEL GTR

NYLON GTR

FINGERDBAS

CHOIR AAHS

SYN BASS 1

E.PIANO 2

91

MELODY

DRUMS

STEEL GTR

NYLON GTR

FINGERDBAS

CHOIR AAHS

SYN BASS 1

E.PIANO 2

94

MELODY

DRUMS

STEELDRUMS

STEEL GTR

FINGERDBAS

SYN BASS 1

E.PIANO 2

BRIGHTNESS

96

MELODY

DRUMS

STEELDRUMS

STEEL GTR

FINGERDBAS

SYN BASS 1

E.PIANO 2

BRIGHTNESS

98

MELODY

DRUMS

STEELDRUMS

STEEL GTR

FINGERDBAS

SYN BASS 1

E.PIANO 2

BRIGHTNESS

100

MELODY

DRUMS

STEELDRUMS

STEEL GTR

NYLON GTR

FINGERDBAS

SYN BASS 1

E.PIANO 2

BRIGHTNESS

102

MELODY

DRUMS

STEELDRUMS

STEEL GTR

NYLON GTR

FINGERDBAS

SYN BASS 1

E.PIANO 2

BRIGHTNESS

104

MELODY

DRUMS

STEELDRUMS

STEEL GTR

FINGERDBAS

SYN BASS 1

E.PIANO 2

BRIGHTNESS

106

MELODY

DRUMS

STEELDRUMS

STEEL GTR

FINGERDBAS

SYN BASS 1

E.PIANO 2

BRIGHTNESS

109

MELODY

DRUMS

STEELDRUMS

STEEL GTR

NYLON GTR

FINGERDBAS

SYN BASS 1

E.PIANO 2

BRIGHTNESS

111

MELODY

DRUMS

STEELDRUMS

STEEL GTR

FINGERDBAS

SYN BASS 1

E.PIANO 2

BRIGHTNESS

113

MELODY

DRUMS

STEELDRUMS

STEEL GTR

FINGERDBAS

SYN BASS 1

E.PIANO 2

BRIGHTNESS

115

MELODY

DRUMS

STEELDRUMS

STEEL GTR

FINGERDBAS

SYN BASS 1

E.PIANO 2

BRIGHTNESS

117

MELODY

DRUMS

STEELDRUMS

STEEL GTR

NYLON GTR

FINGERDBAS

SYN BASS 1

E.PIANO 2

BRIGHTNESS

119

MELODY

DRUMS

STEELDRUMS

STEEL GTR

FINGERDBAS

SYN BASS 1

E.PIANO 2

BRIGHTNESS

121

MELODY

DRUMS

STEELDRUMS

STEEL GTR

FINGERDBAS

SYN BASS 1

E.PIANO 2

BRIGHTNESS

123

MELODY

DRUMS

STEEL GTR

FINGERDBAS

SYN BASS 1

E.PIANO 2

BRIGHTNESS

125

MELODY

DRUMS

STEELDRUMS

STEEL GTR

NYLON GTR

FINGERDBAS

SYN BASS 1

E.PIANO 2

BRIGHTNESS

127

MELODY

DRUMS

STEELDRUMS

STEEL GTR

FINGERDBAS

SYN BASS 1

E.PIANO 2

BRIGHTNESS

130

DRUMS

STEELDRUMS

STEEL GTR

FINGERBAS

SYN BASS 1

E.PIANO 2

BRIGHTNESS

132

DRUMS

STEELDRUMS

STEEL GTR

FINGERBAS

SYN BASS 1

E.PIANO 2

BRIGHTNESS

MELODY

Brunner & Brunner - Schenk Mir Diese Eine Nacht 1

♩ = 123,001228

10

15

20

25

30

35

40

9

MELODY

103

108

113

118

123

127

5

DRUMS

Brunner & Brunner - Schenk Mir Diese Eine Nacht 1

♩ = 123,001228

V.S.

DRUMS

DRUMS

62

65

68

71

74

77

80

83

86

90

V.S.

DRUMS

94

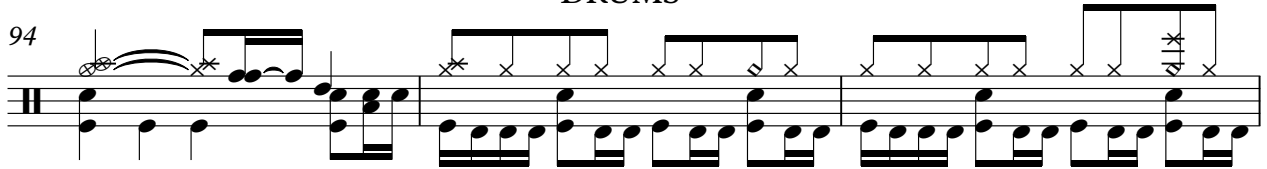

97

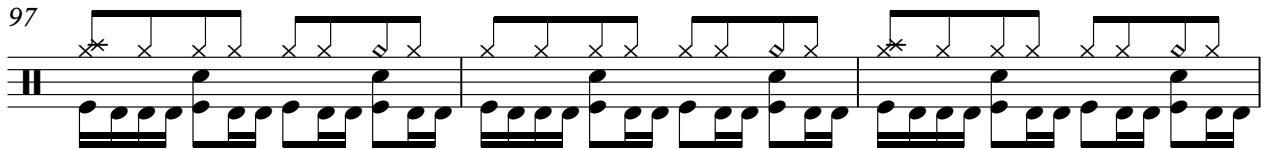

100

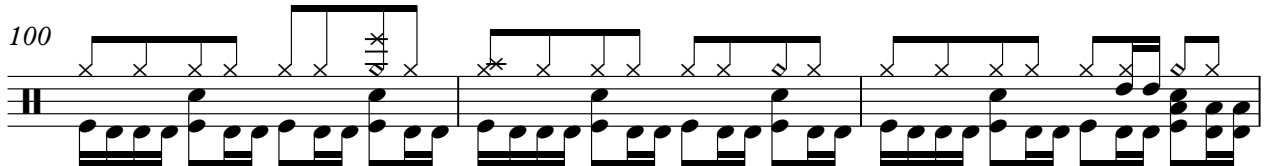

103

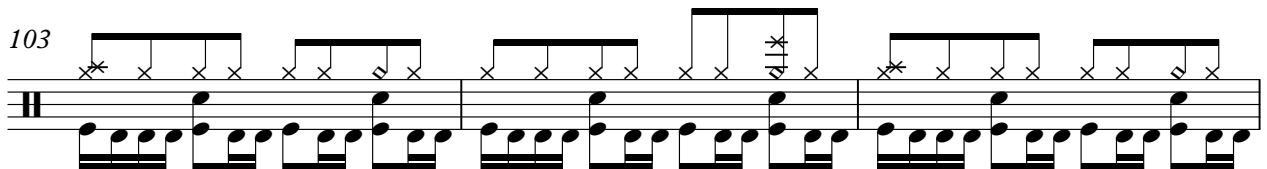

106

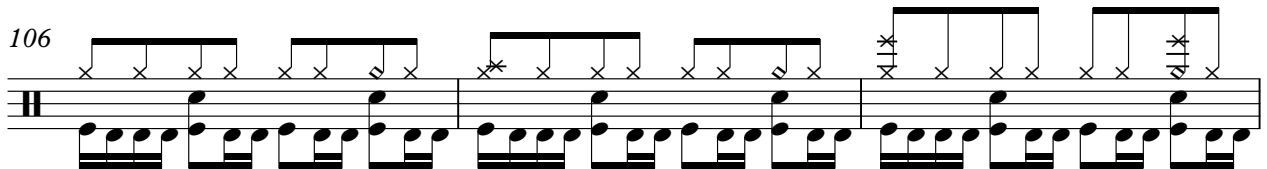

109

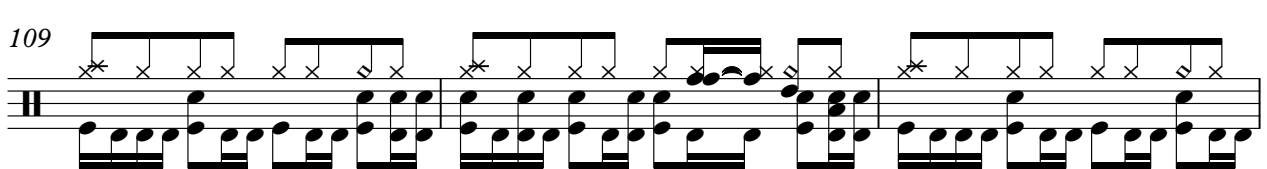

112

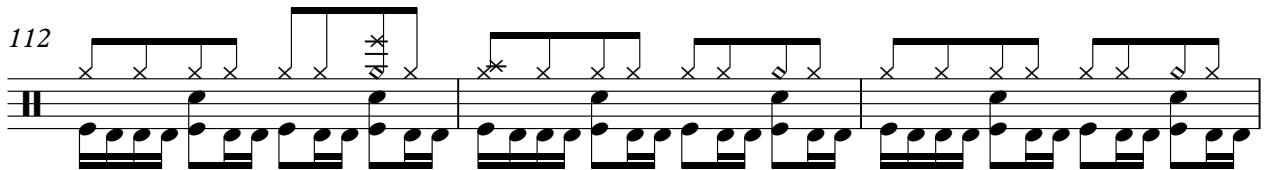

115

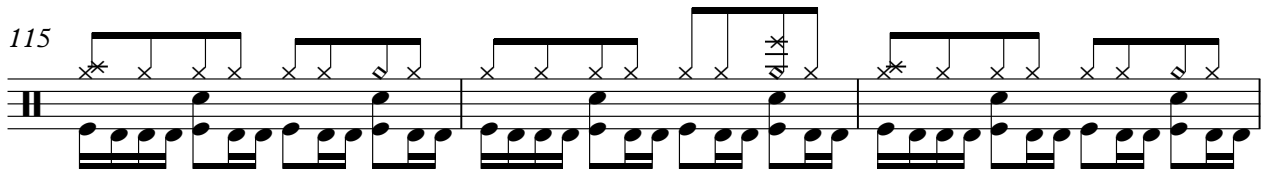

118

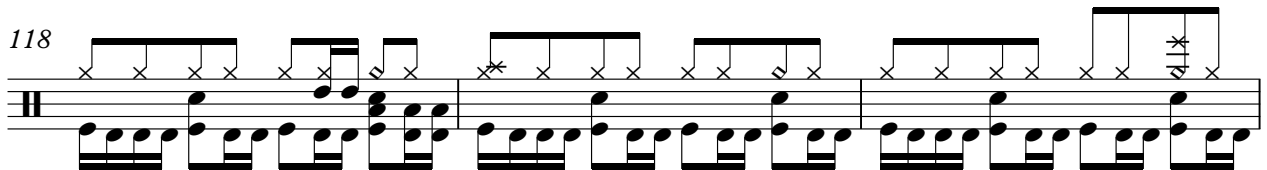

121

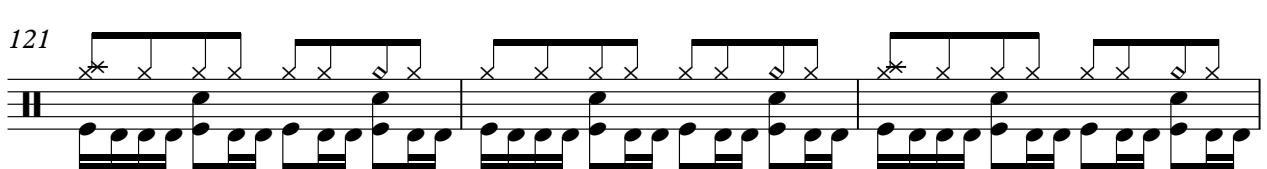

DRUMS

124

127

130

132

STEELDRUMS

Brunner & Brunner - Schenk Mir Diese Eine Nacht 1

♩ = 123,001228

2

6 6 6

3 6 6 6 6

4 6 6 6 6 2

3 3 3 4

6 6 3 6 6 6 3

6 6 6 6 6 6

6 6 6 6

6 6 6 6

V.S.

STEELDRUMS

STEELDRUMS

65

6 6 3 6 6 6 3

67

6 6 6 6 6 6 6 6

69

6 6 6 6

71

6 6 6 6 6 6 6

73

6 6 6 6 6 6 6 6

75

6 6 6 6 6 6 6 6

77

6 6 6 6 6 6 6 6

79

6 6 6 6 6 6 6

81

6 6 6 6 2

STEELDRUMS

84 

86 

96 

98 

100 

102 

104 

106 

109 

111 

STEELDRUMS

113

115

117

119

121

123

126

130

♩ = 123,001228

2

7

11

15

19

23

27

31

35

39

V.S.

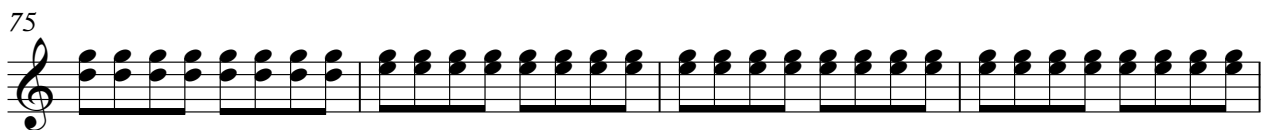
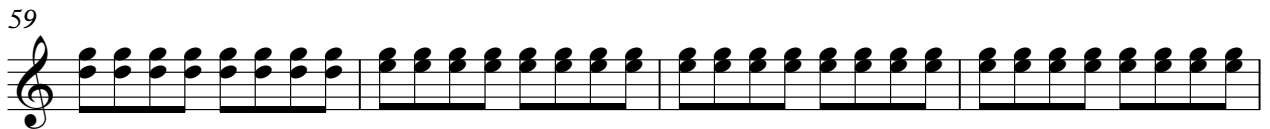
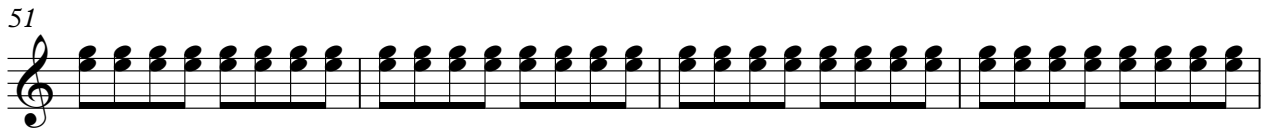
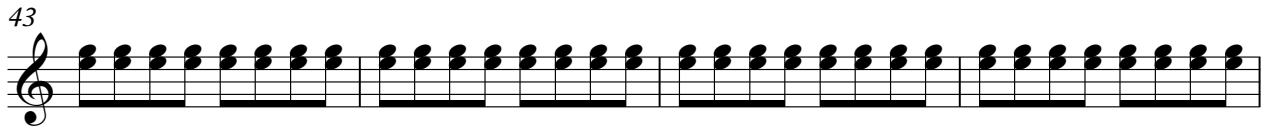

83

87

91

95

99

103

107

111

115

119

STEEL GTR

123

127

130

♩ = 123,001228

10

13

15

17

19

21

23

25

27

23

52

54

56

58

60

62

64

66

68

65

CLEAN GTR

Brunner & Brunner - Schenk Mir Diese Eine Nacht 1

♩ = 123,001228

5 2

11

36

48

85

♩ = 123,001228

9 6

19 2

25 2 6 3

36 6

46 2 2

53 7 2

65

70 6 7

85 2

90 2 7

2

NYLON GTR

101

6

110

6

119

6

126

8

♩ = 123,001228

V.S.

43

47

51

55

59

63

67

71

75

79

83

87

91

96

100

104

108

112

116

120

V.S.

4

FINGERDBAS

124

128

131

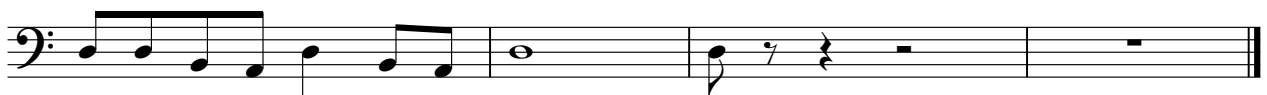

♩ = 123,001228

84

89

41

♩ = 123,001228

2

6

9

12

15

18

21

24

27

30

SYN BASS 1

33

36

39

42

45

48

51

54

57

60

SYN BASS 1

3

63

66

69

72

75

78

81

84

87

90

V.S.

123 SYN BASS 1 5

126

129

131 2

♩ = 123,001228

12 2

18

24

30

35

40

11 11

55

62

67

72

77

83

88

92

97

102

108

114

119

123

127

131

BRIGHTNESS

Brunner & Brunner - Schenk Mir Diese Eine Nacht 1

♩ = 123,001228

2

7

11 18

32

37

42

47

50 18

BRIGHTNESS

128

131

