

Brunner & Brunner - Schenk Mir Diese Eine Nacht 2

♩ = 131,004074

Percussion

Marimba

Jazz Guitar

Electric Guitar

5-string Electric Bass

Tape Sampler Keyboard [Strings]

Pad 1 (New Age)

Viola

♩ = 131,004074

4

Perc.

Mar.

J. Gtr.

E. Gtr.

E. Bass

Tape Smp. Str

Pad 1

Vla.

7

Perc.

Mar.

J. Gtr.

J. Gtr.

E. Gtr.

E. Bass

Tape Smp. Str

Pad 1

Vla.

10

Alto Sax.

Perc.

J. Gtr.

J. Gtr.

E. Gtr.

E. Bass

Tape Smp. Str

Vla.

13

Alto Sax.

Perc.

Mar.

J. Gtr.

E. Gtr.

E. Bass

Tape Smp. Str

Vla.

16

Alto Sax.

Perc.

J. Gtr.

J. Gtr.

E. Gtr.

E. Bass

Tape Smp. Str

Vla.

19

Alto Sax. Perc. J. Gtr. J. Gtr. E. Gtr. E. Bass Tape Smp. Str Vla.

22

Alto Sax. Perc. Mar. J. Gtr. J. Gtr. E. Gtr. E. Bass Tape Smp. Str Vla.

24

Alto Sax.

Perc.

Mar.

J. Gtr.

J. Gtr.

E. Gtr.

E. Bass

S.

Tape Smp. Str

Vla.

27

Alto Sax.

Perc.

Mar.

J. Gtr.

E. Gtr.

E. Bass

S.

Tape Smp. Str

Pad 1

Vla.

30

Alto Sax.
Perc.
Mar.
J. Gtr.
E. Gtr.
E. Bass
S.
Tape Smp. Str
Pad 1
Vla.

33

Alto Sax.
Perc.
Mar.
J. Gtr.
J. Gtr.
E. Gtr.
E. Bass
S.
Tape Smp. Str
Pad 1
Vla.

36

Alto Sax.

Perc.

Mar.

J. Gtr.

E. Gtr.

E. Bass

S.

Tape Smp. Str

Pad 1

Vla.

39

Alto Sax.

Perc.

J. Gtr.

E. Gtr.

E. Bass

S.

Tape Smp. Str

Vla.

41

Alto Sax. Perc. Mar. J. Gtr. E. Gtr. E. Bass. S. Tape Smp. Str. Pad 1. Vla.

44

Perc. Mar. J. Gtr. E. Gtr. E. Bass. Tape Smp. Str. Pad 1. Vla.

47

Perc.

Mar.

J. Gtr.

J. Gtr.

E. Gtr.

E. Bass

Tape Smp. Str

Pad 1

Vln.

50

Alto Sax.

Perc.

J. Gtr.

J. Gtr.

E. Gtr.

E. Bass

Tape Smp. Str

Vln.

53

Alto Sax.
Perc.
Mar.
J. Gtr.
E. Gtr.
E. Bass
Tape Smp. Str
Vla.

56

Alto Sax.
Perc.
J. Gtr.
J. Gtr.
E. Gtr.
E. Bass
Tape Smp. Str
Vla.

59

Alto Sax.

Perc.

J. Gtr.

J. Gtr.

E. Gtr.

E. Bass

Tape Smp. Str

Vla.

62

Alto Sax.

Perc.

Mar.

J. Gtr.

J. Gtr.

E. Gtr.

E. Bass

Tape Smp. Str

Vla.

65

Alto Sax.

Perc.

Mar.

J. Gtr.

J. Gtr.

E. Gtr.

E. Bass

S.

Tape Smp. Str

Vla.

68

Alto Sax.

Perc.

Mar.

J. Gtr.

E. Gtr.

E. Bass

S.

Tape Smp. Str

Pad 1

Vla.

71

Alto Sax.

Perc.

Mar.

J. Gtr.

E. Gtr.

E. Bass

S.

Tape Smp. Str

Pad 1

Vla.

||

74

Alto Sax.

Perc.

Mar.

J. Gtr.

J. Gtr.

E. Gtr.

E. Bass

S.

Tape Smp. Str

Pad 1

Vla.

77

Alto Sax. Perc. Mar. J. Gtr. E. Gtr. E. Bass. S. Tape Smp. Str. Pad 1. Vla.

80

Alto Sax. Perc. J. Gtr. J. Gtr. E. Gtr. E. Bass. S. Tape Smp. Str. Vla.

83

Alto Sax. Perc. J. Gtr. J. Gtr. E. Gtr. E. Bass Tape Smp. Str Vla.

86

Alto Sax. Perc. J. Gtr. J. Gtr. E. Gtr. E. Bass Tape Smp. Str Vla.

89

Alto Sax.
Perc.
J. Gtr.
J. Gtr.
E. Gtr.
E. Bass
S.
Tape Smp. Str
Vla.

93

Alto Sax.
Perc.
Mar.
J. Gtr.
E. Gtr.
E. Bass
S.
Tape Smp. Str
Pad 1
Vla.

96

Alto Sax. 

Perc. 

Mar. 

J. Gtr. 

E. Gtr. 

E. Bass 

S. 

Tape Smp. Str 

Pad 1 

Vla. 

99

Alto Sax. 

Perc. 

Mar. 

J. Gtr. 

J. Gtr. 

E. Gtr. 

E. Bass 

S. 

Tape Smp. Str 

Pad 1 

Vla. 

102

Alto Sax.
Perc.
Mar.
J. Gtr.
E. Gtr.
E. Bass
S.
Tape Smp. Str
Pad 1
Vla.

105

Alto Sax.
Perc.
Mar.
J. Gtr.
E. Gtr.
E. Bass
S.
Tape Smp. Str
Vla.

108

Alto Sax.
Perc.
Mar.
J. Gtr.
E. Gtr.
E. Bass
S.
Tape Smp. Str
Pad 1
Vla.

111

Alto Sax.
Perc.
Mar.
J. Gtr.
E. Gtr.
E. Bass
S.
Tape Smp. Str
Pad 1
Vla.

114

117

120

Alto Sax. Perc. Mar. J. Gtr. E. Gtr. E. Bass S. Tape Smp. Str. Pad 1 Vla.

This section of the score covers measures 120 to 122. It features a variety of instruments: Alto Saxophone, Percussion, Maracas, J. Guitar, E. Guitar, E. Bass, S. (Soprano), Tape Smp. Str. (Tape Sample String), Pad 1, and Vla. (Viola). The Alto Saxophone and J. Guitar parts are active, with the J. Guitar featuring a complex rhythmic pattern. The E. Guitar provides a steady accompaniment. The E. Bass and S. parts provide a harmonic foundation. The Maracas and Percussion parts add rhythmic texture. The Tape Smp. Str. part is a rhythmic pattern. The Pad 1 part is a sustained chord. The Vla. part is a sustained chord.

123

Alto Sax. Perc. Mar. J. Gtr. J. Gtr. E. Gtr. E. Bass S. Tape Smp. Str. Pad 1 Vla.

This section of the score covers measures 123 to 125. It features the same instruments as the previous section. The Alto Saxophone part is mostly silent. The Percussion part is active. The Maracas part is active. The J. Guitar part is active, with a complex rhythmic pattern. The E. Guitar part is active. The E. Bass part is active. The S. part is active. The Tape Smp. Str. part is active. The Pad 1 part is active. The Vla. part is active.

Alto Sax. ¹²⁹ 

Alto Sax. ¹⁴³ 

Alto Sax. ¹⁵⁷ 

Alto Sax. ¹⁷¹ 

Alto Sax. ¹⁸⁰ 

Alto Saxophone

Brunner & Brunner - Schenk Mir Diese Eine Nacht 2

♩ = 131,004074

9

14

19

24

29

34

38

9

51

56

61

67

72

77

82

87

92

97

Alto Saxophone

102

107

112

117

121

Brunner & Brunner - Schenk Mir Diese Eine Nacht 2

Percussion

♩ = 131,004074

4

7

10

13

16

19

22

25

28

V.S.

31

34

37

40

42

45

48

51

54

57

60

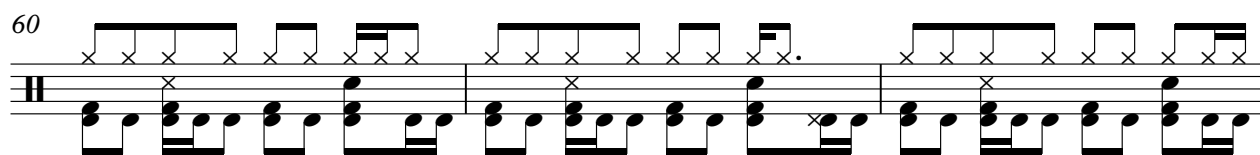

63

66

69

72

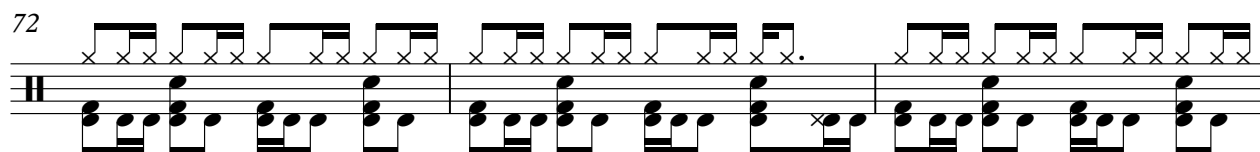

75

78

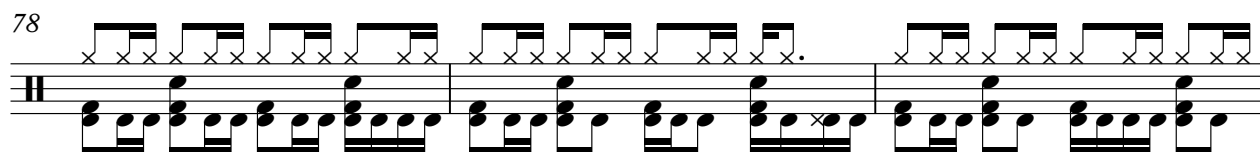

81

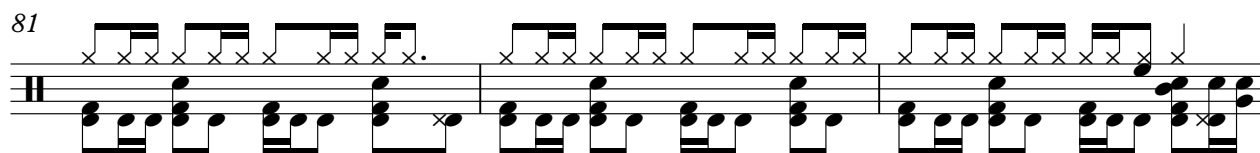

84

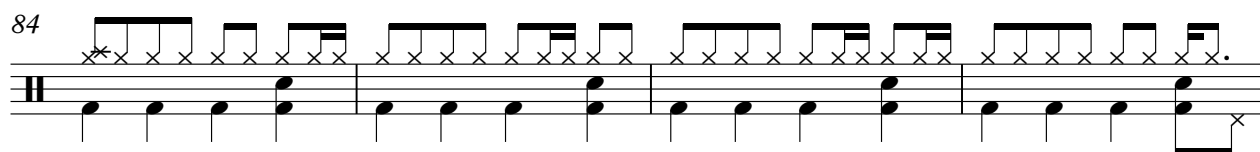

88

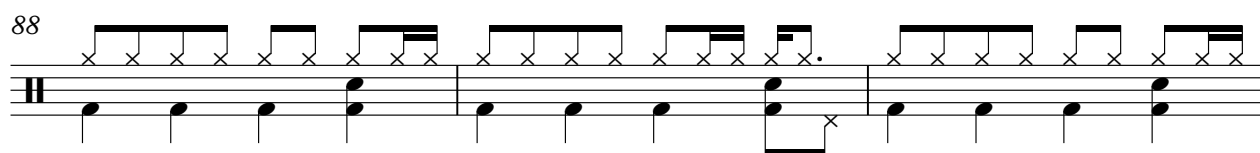

91

94

97

100

103

106

109

112

115

118

Percussion

121

124

Marimba

Brunner & Brunner - Schenk Mir Diese Eine Nacht 2

♩ = 131,004074

6

13

23

25

27

29

31

33

V.S.

Marimba

35

37

41

44

49

56

65

67

70

Marimba

72

74

76

78

93

95

97

99

101

103

Marimba

107

6 3 3 6 3 3

109

6 3 3 6 3 3

111

3 3 3 3 3

113

3 3 3 3 3

115

3 3 6 3

117

3 3 3 6 3

119

3 3 6 3 3 2

123

3 3 6 3 3

125

62

♩ = 131,004074

7

11 6 2

22 2 6

33 7

43 5

51 6 2

62 2

68 6 6

82 2

87 2 7

2

Jazz Guitar

99

116

125

♩ = 131,004074

24

27

29

31

33

35

37

39

41

43

V.S.

68

70

72

74

76

78

80

82

84

86

V.S.

117

120

123

125

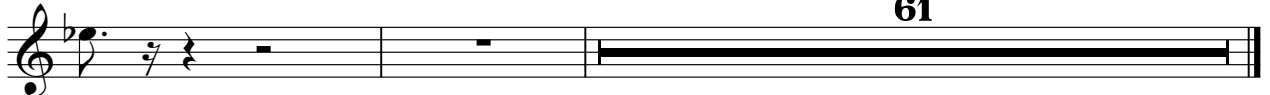

Brunner & Brunner - Schenk Mir Diese Eine Nacht 2

Electric Guitar

♩ = 131,004074

5

8

11

14

17

20

23

26

30

V.S.

33

36

39

42

45

48

51

54

57

60

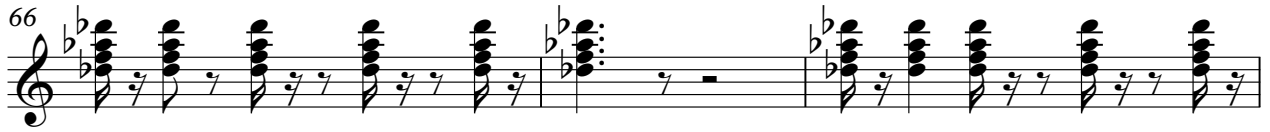

94

97

100

103

106

109

112

115

118

121

124

61

42

46

50

54

58

62

66

70

74

78

82

86

90

94

98

102

106

110

114

118

V.S.

4

5-string Electric Bass

122

125

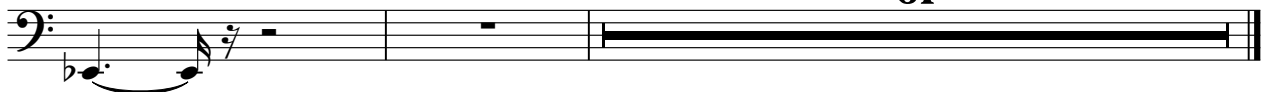

Brunner & Brunner - Schenk Mir Diese Eine Nacht 2

Soprano

♩ = 131,004074

25

29

33

37

42

25

70

74

78

81

9

92

96

101

106

111

116

121

Tape Sampler Keyboard [Strings] Brunner & Brunner - Schenk Mir Diese Eine Nacht 2

♩ = 131,004074

4

6

8

11

13

15

18

20

V.S.

22

24

27

29

31

33

35

37

39

41

43

46

48

50

53

55

57

59

V.S.

80

82

84

86

89

91

94

97

100

V.S.

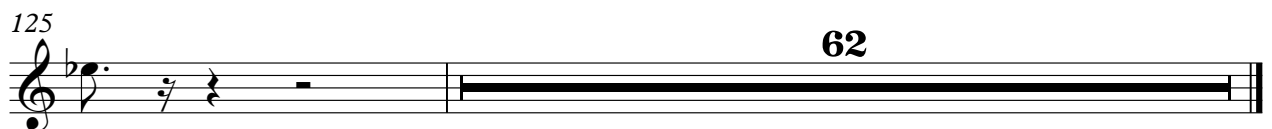

♩ = 131,004074

Pad 1 (New Age)

68

72

76

80

13

96

101

105

4

113

117

120

6 61

Brunner & Brunner - Schenk Mir Diese Eine Nacht 2

Viola

♩ = 131,004074

7

15

24

30

34

39

46

53

61

68

74

78

85

93

99

104

110

116

122