

Brunner & Brunner - Schenk Mir Diese Eine Nacht 3

♩ = 117,000114
HitBit

Percussion

Jazz Guitar

Jazz Guitar

Jazz Guitar

Electric Bass

Alto

Synth Strings

FX 3 (Crystal)

FX 5 (Brightness)

♩ = 117,000114

2

5

7

9

11

13

Perc.

J. Gtr.

J. Gtr.

E. Bass

A.

Syn. Str.

FX 3

15

Perc.

J. Gtr.

J. Gtr.

E. Bass

A.

Syn. Str.

FX 3

17

19

21

23

25

27

29

Perc.

J. Gtr.

J. Gtr.

E. Bass

Syn. Str.

FX 5

31

Perc.

J. Gtr.

J. Gtr.

E. Bass

Syn. Str.

FX 5

33

35

37

Perc.

J. Gtr.

E. Bass

A.

Syn. Str.

FX 3

FX 5

39

Perc.

J. Gtr.

E. Bass

A.

Syn. Str.

FX 3

FX 5

41

43

45

47

49

Perc.

J. Gtr.

E. Bass

A.

Syn. Str.

FX 3

FX 5

51

Perc.

J. Gtr.

J. Gtr.

E. Bass

A.

Syn. Str.

FX 3

FX 5

53

55

57

59

61

63

65

67

69

71

73

75

77

Perc.

J. Gtr.

E. Bass

A.

Syn. Str.

FX 3

FX 5

79

Perc.

J. Gtr.

E. Bass

A.

Syn. Str.

FX 3

FX 5

81

83

85

87

89

91

93

95

97

Perc.

J. Gtr.

E. Bass

A.

Syn. Str.

FX 3

FX 5

99

Perc.

J. Gtr.

J. Gtr.

E. Bass

A.

Syn. Str.

FX 3

FX 5

101

103

105

107

109

Perc.

J. Gtr.

J. Gtr.

E. Bass

A.

Syn. Str.

FX 3

111

Perc.

J. Gtr.

J. Gtr.

E. Bass

A.

Syn. Str.

FX 3

113

115

Percussion

♩ = 117,000114
HitBit 2

V.S.

Percussion

26

30

34

37

39

41

43

45

47

49

51

53

55

57

59

62

66

70

74

77

V.S.

99

101

103

105

107

109

111

113

115

117

2

♩ = 117,000114

3

7

10

13

16

20

31

54

58

39

100

104

108

112

115

♩ = 117,000114

19

21

23

25

27

29

31

33

35

24

60

62

64

66

68

70

72

74

76

41 **2**

♩ = 117,000114

3

7

11

15

19

24

30

35

39

43

V.S.

47

51

55

59

64

70

75

79

83

87

91

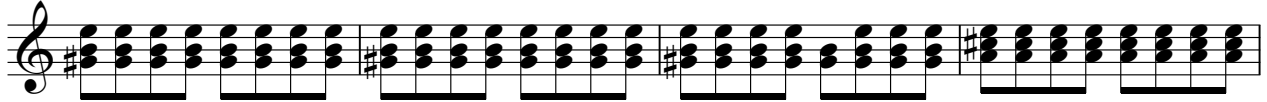

95

99

103

107

111

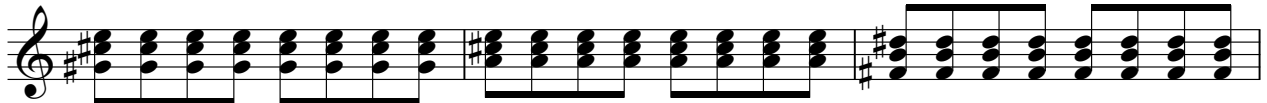

114

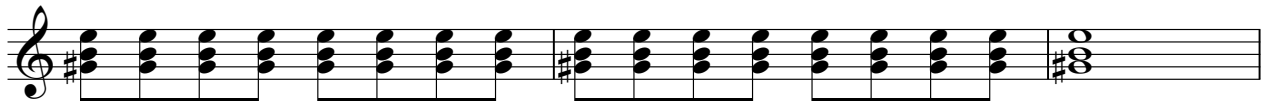

117

2

Brunner & Brunner - Schenk Mir Diese Eine Nacht 3

Electric Bass

♩ = 117,000114

3

7

11

15

19

27

35

40

44

48

V.S.

52

56

61

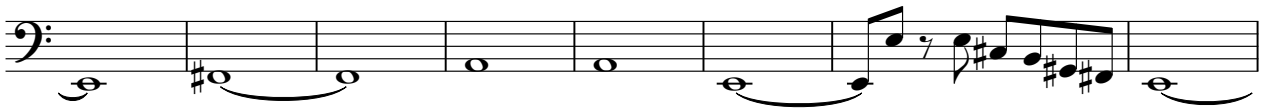

69

77

81

85

89

93

97

101

105

109

113

117

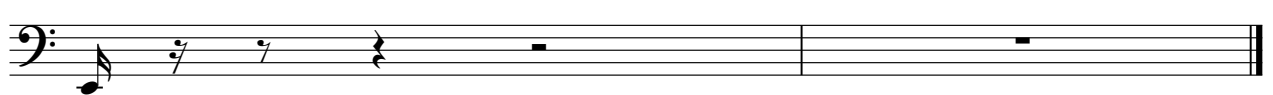

Brunner & Brunner - Schenk Mir Diese Eine Nacht 3

Alto

♩ = 117,000114

3

11

16

20

43

52

16

60

83

92

101

109

V.S.

2

Alto

117

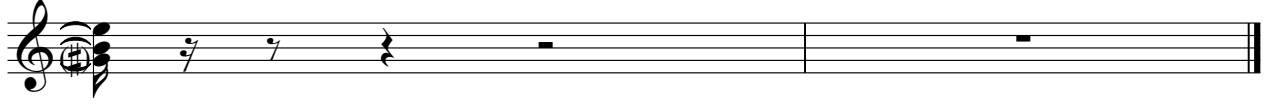

Synth Strings

♩ = 117,000114

3

11

20

28

36

45

54

63

71

78

V.S.

Synth Strings

87

96

105

112

117

♩ = 117,000114

3

9

14

17

19

40

45

50

56

76

81

17

2

86

3 (Crystal)

91

97

103

108

113

117

2

♩ = 117,000114

19

26

35

44

8

52

67

75

84

92

98 **17**

2

FX 5 (Brightness)

117

